

## List of Herts PNA Appendices

A	<a href="#">Pharmacy Maps for each Locality</a>
B	<a href="#">List of Hertfordshire Pharmacies</a>
C	<a href="#">Pharmacy Opening Times</a>
D	<a href="#">List of Out of Area Pharmacies</a>
E	<a href="#">GP Extended hours</a>
F	<a href="#">Middle Super Output Areas (MSOAs) in Hertfordshire</a>
G	<a href="#">Methods used for identifying providers of pharmaceutical services</a>
H	<a href="#">Pharmacy Medicines and Optimisation Team (PMOT) Services</a>
I	<a href="#">Hertfordshire Stop Smoking - service provision 2014</a>
J	<a href="#">Community Pharmacy Sexual Health Services (Chlamydia screening, Chlamydia treatment, EHC)</a>
K	<a href="#">List of Pharmacies providing immediate access to emergency medicines service</a>
L	<a href="#">Questionnaires</a> <ul style="list-style-type: none"> <li>- <a href="#">Patient survey (pharmacy service)</a></li> <li>- <a href="#">Patient survey (dispensing doctors service)</a></li> <li>- <a href="#">PNA Community Pharmacy Contractors' Survey</a></li> </ul>
M	<a href="#">Questionnaire – PNA Results</a> <ul style="list-style-type: none"> <li>- <a href="#">Community Pharmacy Contractors' survey</a></li> <li>- <a href="#">Patient survey (pharmacy service)</a></li> <li>- <a href="#">Patient survey (dispensing doctors' service)</a></li> </ul>
N	<a href="#">List of Pharmacies providing Alcohol Identification and Brief Advice (Pilot)</a>
O	<a href="#">PNA Consultation Feedback</a>
P	<a href="#">Hertfordshire LPC audits and examples of local &amp; national services</a>
Q	<a href="#">List of Pharmacies providing Seasonal flu vaccination</a>

**Appendix A:  
Pharmacy Maps for each  
Locality**

## Appendix A: Pharmacy maps for each Locality in Hertfordshire

Maps showing the location of Pharmacies and GP surgeries in each locality in Hertfordshire and Pharmacies neighbouring CCGs

<b>NHS East and North Herts CCG Localities</b>
<ol style="list-style-type: none"> <li>1. Lower Lea Valley</li> <li>2. North Hertfordshire</li> <li>3. Stevenage</li> <li>4. Stort Valley and Village</li> <li>5. Upper Lea Valley</li> <li>6. Welwyn Hatfield</li> </ol>
<b>NHS Herts Valley CCG Localities</b>
<ol style="list-style-type: none"> <li>1. Dacorum</li> <li>2. Hertsmere</li> <li>3. St Albans and Harpenden</li> <li>4. Watford and Three Rivers</li> </ol>
<b>NHS Cambridgeshire and Peterborough CCG</b>
<ol style="list-style-type: none"> <li>1. Royston (Hertfordshire)</li> </ol>

### Other Neighbouring CCGs

- *NHS Aylesbury Vale CCG,*
- *NHS Bedfordshire CCG*
- **NHS Cambridgeshire and Peterborough CCG**
- *NHS Chiltern CCG*
- *NHS West Essex CCG*
- *NHS Luton CCG*
- *NHS Harrow CCG*
- *NHS Enfield CCG*
- *NHS Barnet CCG*
- *NHS Hillingdon CCG*

Deprivation is shown by the Indices of Multiple Deprivation (IMD) 2010, which brings together 38 separate indicators across seven domains (Income Deprivation, Employment Deprivation, Health Deprivation and Disability, Education Skills and Training Deprivation, Barriers to Housing and Services, Living Environment Deprivation, and Crime)

**NB. When the final Hertfordshire PNA is published there will be an on-line link to all maps.**

# NHS East and North Herts CCG Localities

## 1. Lower Lea Valley - Pharmacies, GP Surgeries, Appliance Contractors and Hospitals with Pharmacies (2014)

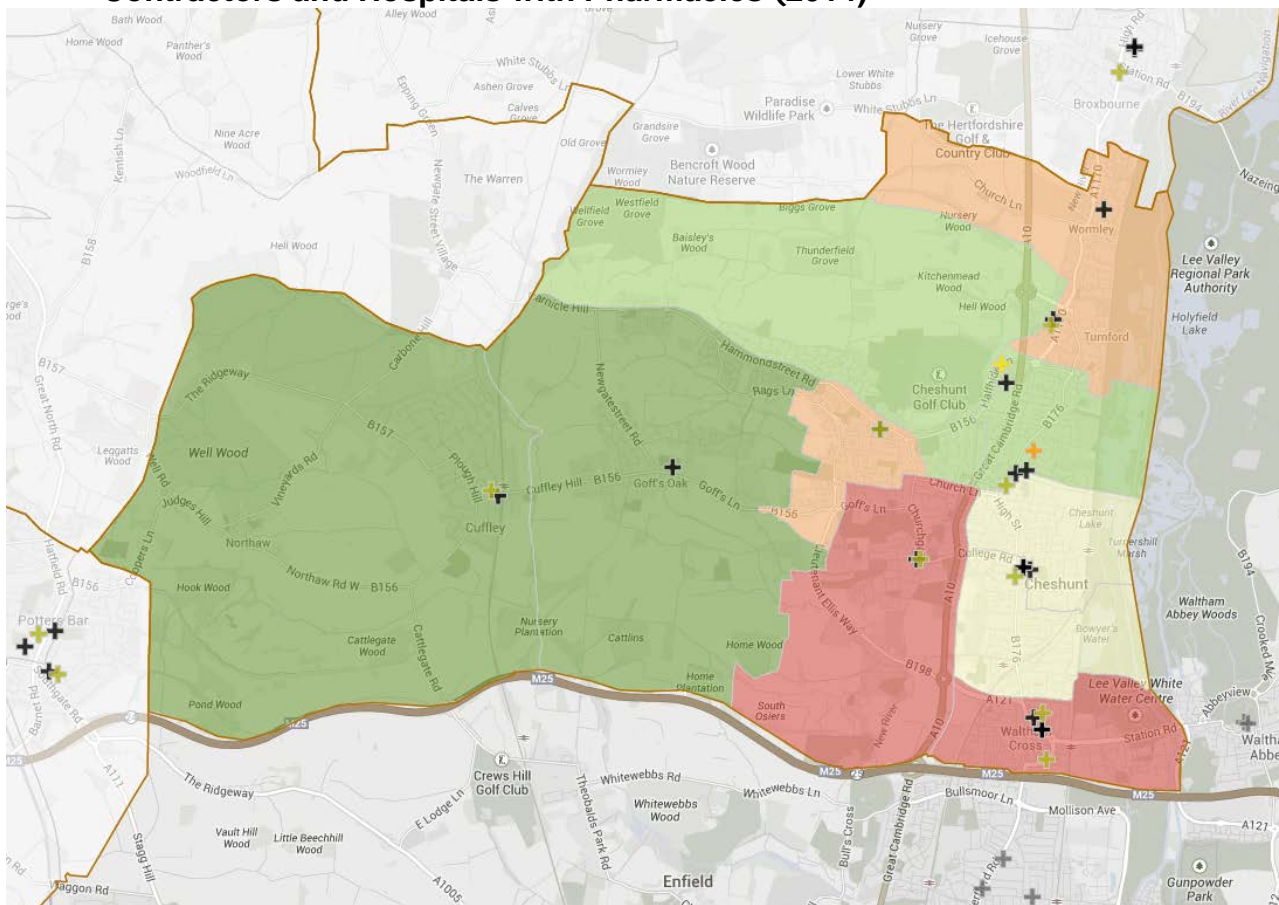

### Pharmacy Legend

Symbol	Pharmacy Type
	100hr Pharmacy
	Appliance Contractor
	Dispensing GP Surgery
	Essential Small Pharmacy LPS
	Hospital with Pharmacy
	Internet Pharmacy
	Other GP Surgery (non-dispensing)
	Pharmacy (not 100hr/ESPLPS/Internet)
	Pharmacy outside Hertfordshire

### Deprivation Legend

Symbol	Deprivation Level
	Least Deprived
	Less Deprived
	Average Deprivation
	More Deprived
	Most Deprived

## Lower Lea Valley

### Pharmacies

Code	Name	Address			Postcode	MSOA
FD714	ABC Pharmacy	Vancouver Road	Canada Fields	Broxbourne	EN10 6FD	Broxbourne 005
FRW21	Boots the Chemist	Unit 8 Brookfield Centre	Half Hide Lane	Cheshunt	EN8 0NN	Broxbourne 008
FRJ54	Boots the Chemist	75-81 Shopping Pavillion	High Street	Waltham Cross	EN8 7BZ	Broxbourne 013
FTO20	Cheshunt Pharmacy	21 Cromwell Avenue		Cheshunt	EN7 5DJ	Broxbourne 011
FRY60	Coyle Chemist	147 High Street		Waltham Cross	EN8 7AP	Broxbourne 013
FC691	Cristal Chemist	4 Lynton Parade		Cheshunt	EN8 8LF	Broxbourne 010
FPC23	Croft Chemist	25 High Road		Wormley	EN10 6HT	Broxbourne 005
FC400	Lex Pharmacy	Unit 2, Rosedale Way		Cheshunt	EN7 6QQ	Broxbourne 009
FEK46	Niti Pharmacy	26 Shopping Pavillion	High Street	Waltham Cross	EN8 7BY	Broxbourne 013
FG500	Punni Pharmacy	49 High Street		Cheshunt	EN8 0BS	Broxbourne 008
FQ251	Safedale Pharmacy	6 Clayton Parade	Turners Hill	Cheshunt	EN8 8NQ	Broxbourne 012
FAH42	Salepick Ltd	26 Station Road		Cuffley	EN6 4HT	Welwyn Hatfield 016
FCP33	Swan Pharmacy	5 Clayton Parade	Turners Hill	Cheshunt	EN8 8NQ	Broxbourne 012
FLC02	Tesco in-store pharmacy	Brookfield Centre		Cheshunt	EN8 0TA	Broxbourne 008
FXV76	Whitefield Chemist	76 High Street		Cheshunt	EN8 0AJ	Broxbourne 008
FVT85	Your local Boots Pharmacy	692-694 Goffs Lane		Goffs Oak	EN7 5ET	Broxbourne 007

**Key 100 hour pharmacy**

**N.B. There are no Dispensing GP surgeries in LLV**

### Dispensing Appliance Contractors

Code	Name & Address	Area	Post Code	MSOA
FDR75	Fittleworth Medical Ltd, 140 High Street	Cheshunt, Herts	EN8 0AW	Broxbourne 008

Hertfordshire Middle Layer Super Output Areas (MSOAs) with nearest ward boundary (2011)		Summary of details of those wards where there is no pharmacy
MSOAs in Lower Lea Valley Locality	Corresponding Ward Names	
Broxbourne 006	Flamstead End	<p>This is an urban locality with a population of 7,224; It has a slightly higher level of deprivation compared with the County average and the % living in low income families reliant on means tested benefits is also higher than the Herts average (11% vs 9.4% Herts average); car or van ownership at 88.4% of all households is higher than the Hertfordshire average of 83%; 15.5% of the population are over 65 years which is similar to the average for the county (16%). The number of under 5 year olds (6.7%) is the same as the Herts average. Limited long term illnesses (13%) are lower than the Herts average of 16.7%. The estimated percentage of the population aged 16+ with obesity (27%) is higher than the Herts average (21.4%) and hospital admissions for alcohol-related harm are higher than the Herts average (76.4% vs 70.5% respectively).</p> <p>There are no GP surgeries in the locality and the population are registered with GPs in Broxbourne or Cheshunt. Community pharmacies are located in these areas in close proximity to the practices and shopping precincts and reflect the usual social flow of the population. There are six pharmacies in and around the western outskirts of Cheshunt on the boundary of this ward – one of which is open for 100hours There is an appliance contractor in Cheshunt town centre. There are two pharmacies in Broxbourne.</p> <p>There are also pharmacies in Enfield and Waltham Abbey.</p> <p>Therefore in this population where the usual social flow of the population is to the town centres where the GPs, pharmacies, local shops and amenities are located the current level of provision of essential and advanced pharmaceutical services is adequate.</p> <p>There is therefore nothing to suggest that the population in this locality has higher needs for essential and advanced pharmaceutical services than the rest of the population in Hertfordshire.</p>

Hertfordshire Middle Layer Super Output Areas (MSOAs) with nearest ward boundary (2011)		Pharmacies	Pharmacies per 100,000 pop	Indices of Multiple Deprivation 2010	Pop estimates 2012	2012 % over 65 yrs	2012 % under 5 yrs	% All Households with cars or vans	Limiting Long-term illness 2011	The percentage of the population living in low income families reliant on means tested benefits.	The estimated percentage of the population aged 16+ with obesity	Hospital admissions for alcohol-related harm, indirectly age standardised ratio, all ages, persons.
		Source: NHS England		Source: IMD	Source: ONS MYE 2012	Source: ONS MYE 2012	Source: ONS MYE 2012	Source: ONS MYE 2012	Source: ONS Census 2011	Source: ONS Census 2011	Source: IMD 2010 Income Domain	Source: Health Survey England 2006-2008
MSOAs in Lower Lea Valley Locality ENHCCG	Corresponding Ward Names	Number	Rate per 100,000 pop	Score	Population	PERCENTAGE	PERCENTAGE	PERCENTAGE	PERCENTAGE	PERCENTAGE	PERCENTAGE	Rate per 100,000 pop
Broxbourne 005	Wormley & Turnford	2	20.0	17.04	9,976	13.3%	8.5%	83.7%	12.9%	15.7%	28.5%	78.2%
Broxbourne 006	Flamstead End	0	0.0	12.84	7,224	15.5%	6.7%	88.4%	13.0%	11.0%	27.0%	76.4%
Broxbourne 007	Goffs Oak	1	14.7	5.84	6,824	16.4%	5.3%	94.5%	11.7%	5.3%	24.0%	61.0%
Broxbourne 008	Cheshunt North	4	53.0	15.36	7,547	17.3%	6.0%	81.6%	15.7%	13.5%	27.9%	83.1%
Broxbourne 009	Goffs Oak, Rosedale	1	17.3	17.87	5,789	16.6%	6.5%	86.1%	18.2%	13.0%	28.2%	84.6%
Broxbourne 010	Cheshunt Central	1	13.0	15.55	7,713	18.4%	7.1%	77.8%	15.9%	12.1%	26.7%	81.1%
Broxbourne 011	Bury Green	1	15.8	20.44	6,337	19.0%	6.2%	78.4%	19.2%	15.9%	27.1%	86.6%
Broxbourne 012	Theobalds	2	26.9	15.64	7,427	19.7%	6.7%	77.7%	18.0%	13.2%	24.1%	81.1%
Broxbourne 013	Waltham Cross	3	40.0	28.35	7,505	12.2%	7.9%	66.6%	16.4%	24.3%	28.0%	120.5%
Welwyn Hatfield 016	Northaw and Cuffley	1	19.2	5.78	5,219	25.4%	3.9%	92.2%	14.1%	4.2%	21.6%	49.1%
<b>Lower Lea Valley Locality</b>		<b>16</b>	<b>22.36</b>		<b>71,561</b>							
<b>Herts</b>		<b>247</b>	<b>22</b>	<b>11.45</b>	<b>1,129,100</b>	<b>16.11%</b>	<b>6.78%</b>	<b>83.07%</b>	<b>16.72%</b>	<b>9.4%</b>	<b>21.4%</b>	<b>70.5%</b>

## 2. North Herts Pharmacies, GP Surgeries, Appliance Contractors and Hospitals with Pharmacies (2014)

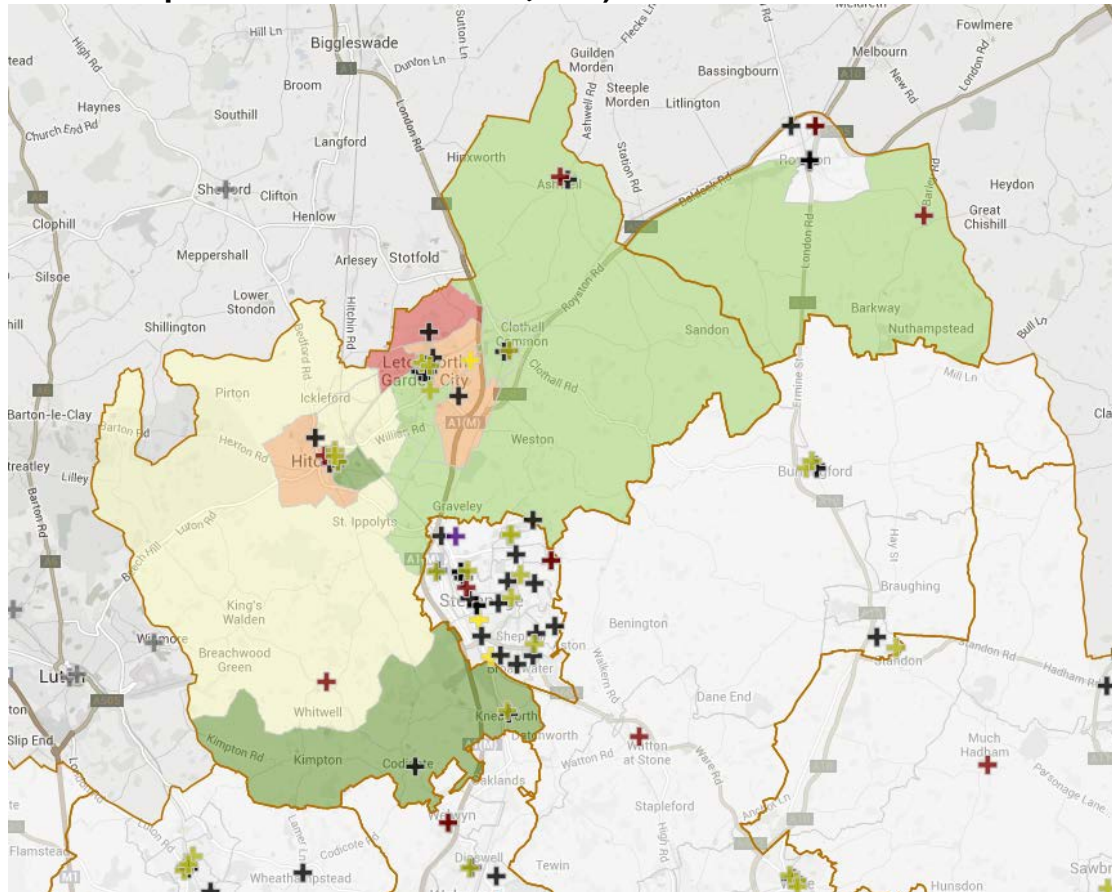

### Pharmacy Legend

Symbol	Pharmacy Type
	100hr Pharmacy
	Appliance Contractor
	Dispensing GP Surgery
	Essential Small Pharmacy LPS
	Hospital with Pharmacy
	Internet Pharmacy
	Other GP Surgery (non-dispensing)
	Pharmacy (not 100hr/ESPLPS/Internet)
	Pharmacy outside Hertfordshire

### Deprivation Legend

Symbol	Deprivation Level
	Least Deprived
	Less Deprived
	Average Deprivation
	More Deprived
	Most Deprived



## North Herts

### Pharmacies

Code	Name	Address			Postcode	MSOA
FQF86	Ashwell Pharmacy	22 High Street		Ashwell	SG7 5NW	North Hertfordshire 005
FY170	Bell Chemist	21b Bancroft		Hitchin	SG5 1JW	North Hertfordshire 012
FG165	Boots the Chemist	7 High Street		Hitchin	SG5 1BH	North Hertfordshire 012
FEY31	Boots the Chemist	6-10 Commerce Way		Letchworth	SG6 3EJ	North Hertfordshire 008
FV334	Codicote Pharmacy	123 High Street		Codicote	SG4 8UB	North Hertfordshire 015
FPG27	Cross Chemist	8 Redhill Road	Westmill Estate	Hitchin	SG5 2NQ	North Hertfordshire 012
FLQ01	Globe Pharmacy	61 Station Road		Letchworth	SG6 3BJ	North Hertfordshire 008
FMJ00	Grange Pharmacy	5 The Parade	Southfield s Grange Estate	Letchworth	SG6 4NB	North Hertfordshire 003
FA883	Jackmans Pharmacy	6 Ivel Court	Jackmans Estate	Letchworth	SG6 2NH	North Hertfordshire 009
FQM19	Jhoots Pharmacy	4 White Horse Lane	Great Ashby	Stevenage	SG1 6NH	North Hertfordshire 005
FKH38	Lloyds Pharmacy	Astonia House	High Street	Baldock	SG7 6BP	North Hertfordshire 004
FGQ55	Lloyds Pharmacy	41 Bancroft		Hitchin	SG5 1LA	North Hertfordshire 012
FNY63	Lloyds Pharmacy	Unit 2 - 5	Rear 97-98 Bancroft	Hitchin	SG5 1NQ	North Hertfordshire 010
FY639	Lloyds Pharmacy	131-133 London Road		Knebworth	SG3 6EX	North Hertfordshire 015
FC206	Lloyds Pharmacy	148 London Road		Knebworth	SG3 6EY	North Hertfordshire 015
FJH92	Lloyds Pharmacy	67 Norton Way		Letchworth	SG6 1BH	North Hertfordshire 006
FKT16	Manor Pharmacy	42-44 The Broadway		Letchworth	SG6 3BX	North Hertfordshire 008
FMT82	Morrisons in-store Pharmacy	Broadway		Letchworth	SG6 3TS	North Hertfordshire 008
FJW18	Nu Cross Disp. Chemist	8 Hermitage Road		Hitchin	SG5 1BS	North Hertfordshire 010
<b>FVJ85</b>	<b>Sainsbury's in-store Pharmacy</b>	<b>Third Avenue Business Park</b>		<b>Letchworth</b>	<b>SG6 2HX</b>	<b>North Hertfordshire 006</b>
FWX89	Superdrug in-store Pharmacy	2 Central Approach	40 Eastcheap	Letchworth	SG6 3DL	North Hertfordshire 008

FLX85	Tesco in-store pharmacy	58 High Street		Baldock	SG7 6BN	North Hertfordshire 004
FAN45	Your local Boots Pharmacy	120 Queen Street		Hitchin	SG4 9TH	North Hertfordshire 012

**Key: 100 Hour Pharmacy**

### Dispensing GP surgeries

Code	Name	Address			Postcode	MSOA
D8104 7	Ashwell Surgery	Lawyers Close	Gardiners Lane	Ashwell, Baldock, Herts	SG7 5PY	North Hertfordshire 005
E8262 6	Whitwell Surgery	60 High Street	Whitwell	Herts	SG4 8AG	North Hertfordshire 014
E8205 3	Courtenay House Surgery	Marshall House	Bancroft Court	Hitchin, Herts	SG5 1LH	North Hertfordshire 012

**NB. There are no Dispensing Appliance Contractors in North Herts**

Hertfordshire Middle Layer Super Output Areas (MSOAs) with nearest ward boundary (2011)		Summary of details of those wards where there is no pharmacy
MSOAs in North Herts Locality	Corresponding Ward Names	
North Hertfordshire 007	Letchworth Wilbury	<p>This is an urban locality with a small population of 5,523. It lies on the border of South Bedfordshire. It has a relatively high level of deprivation compared with the county average and the % living in low income families reliant on means tested benefits is also higher than county (16.5% vs 9.4% Herts average); car or van ownership at 76% of all households is lower than the Hertfordshire average of 83%; 15.8% of the population are over 65 years which is similar to the average for the county (16.1%). The number of under 5 year olds (7.1%) is similar to the Herts average (6.8%). Limited long term illnesses (16.5%) are similar to the Herts average of 16.7%.</p> <p>The estimated percentage of the population aged 16+ with obesity (23.6%) is higher than the Herts average (21.4%) and hospital admissions for alcohol-related harm are higher than the Herts average (73.8% vs 70.5% respectively).</p> <p>There are no GP surgeries in the locality and the population are registered with GPs in Letchworth town centre or GPs in Bedfordshire. Community pharmacies are located in these areas in close proximity to the practices and shopping precincts and reflect the usual social flow of the population. There are nine pharmacies in and around the outskirts of Letchworth including a 100 hour pharmacy.</p> <p>Therefore in this small population where the usual social flow of the population is to the town centres where the GPs, pharmacies, local shops and amenities are located the current level of provision of essential and advanced pharmaceutical services is adequate.</p> <p>There is therefore nothing to suggest that the population in this locality has higher needs for essential and advanced pharmaceutical services than the rest of the population in Hertfordshire.</p>
North Hertfordshire 011	Hitchin Walsworth	<p>This is an urban locality with a population of 7,385; its level of deprivation is the same as the Hertfordshire average and the % living in low income families reliant on means tested benefits is also close to the Hertfordshire average (9.9% vs 9.4% Herts average); car or van ownership at 82% of all households is similar to the Hertfordshire average of 83%; 15.3% of the population are over 65 years which is slightly lower than the average for the county (16.1%). The number of under 5 year olds and limited long term illnesses are the same as the Herts average.</p> <p>The estimated percentage of the population aged 16+ with obesity (23.4%) is higher than the Herts average (21.4%). Hospital admissions for alcohol-related harm are lower than the Herts average (62.4% vs 70.5% respectively).</p> <p>There are no GP surgeries in the locality and the population are registered with GPs in Letchworth town centre or in Hitchin where there is also a dispensing GP. Community pharmacies are located in these areas in close proximity to the practices and shopping precincts and reflect the usual social flow of the population. There are nine pharmacies in and around the outskirts of Letchworth including a 100 hour pharmacy. There is a pharmacy located outside the county in Arlesey, Bedfordshire close to the county border. There are also seven pharmacies in and around the outskirts of Hitchin. Patients registered at the Hitchin dispensing practice who also live a significant distance from a pharmacy have the option to have their medicines dispensed by the practice. These patients will need to access their nearest pharmacy for other pharmaceutical services- such as support for self-care which are not provided by the dispensing practice. However this has not been identified as a high priority need by the CCG or patients.</p>

		<p>Therefore in this population where the usual social flow of the population is to the town centres where the GPs, pharmacies, local shops and amenities are located the current level of provision of essential and advanced pharmaceutical services is adequate.</p> <p>There is therefore nothing to suggest that the population in this locality has higher needs for essential and advanced pharmaceutical services than the rest of the population in Hertfordshire.</p>
North Hertfordshire 013	Hitchin Highbury	<p>This is an urban locality with a population of 7,589. It is one of the least deprived areas in the county also reflected in the % living in low income families reliant on means tested benefits (5.7% vs 9.4% Herts average); car or van ownership at 85% of all households is higher than the Hertfordshire average of 83%; 18.5% of the population are over 65 years which is higher than the average for the county (16%). The number of under 5 year olds (6%) is comparable with the Herts average (6.8%). Limited long term illnesses (13.7%) are lower than the Herts average of 16.7%.</p> <p>The estimated percentage of the population aged 16+ with obesity (19.4%) is lower than the Herts average (21.4%). Hospital admissions for alcohol-related harm are low compared with the Herts average (48% vs 70.5% respectively).</p> <p>There are no GP surgeries in the locality and the population are registered with GPs in Hitchin town centre, where there is also a dispensing GP, Letchworth or Stevenage or with GPs in Luton or Bedfordshire CCG. Community pharmacies are located in these areas in close proximity to the practices and shopping precincts and reflect the usual social flow of the population.</p> <p>There are seven pharmacies in and around the outskirts of Hitchin. Patients registered at the Hitchin dispensing practice who also live a significant distance from a pharmacy have the option to have their medicines dispensed by the practice.</p> <p>These patients may find it inconvenient to access their nearest pharmacy for other pharmaceutical services- such as support for self-care which are not provided by the dispensing practice. However this has not been identified as a high priority need by the CCG or patients.</p> <p>Therefore in this population where the usual social flow of the population is to the town centres where the GPs, pharmacies, local shops and amenities are located the current level of provision of essential and advanced pharmaceutical services is adequate.</p> <p>There is therefore nothing to suggest that the population in this locality has higher needs for essential and advanced pharmaceutical services than the rest of the population in Hertfordshire.</p>
North Hertfordshire 014	Cadwell Ward and Offa, Hoo and Hitchwood	<p>This is a large rural locality with a population of 9,464. It lies on the border with Luton and Bedfordshire. Deprivation is lower than the Herts average also reflected in the % living in low income families reliant on means tested benefits (7.8% vs 9.4% Herts average); car or van ownership at 89% of all households is higher than the Hertfordshire average of 83%; 20% of the population are over 65 years which is higher than the average for the county (16%). The number of under 5 year olds and limited long term illnesses are lower than the Herts average.</p> <p>The estimated percentage of the population aged 16+ with obesity (23.8%) is higher than the Herts average (21.4%). Hospital admissions for alcohol-related harm are low compared with the Herts average (56.8% vs 70.5% respectively).</p> <p>There are no GP surgeries in the locality and the population are registered with GPs in Hitchin town centre where there is also a dispensing GP or with GPs in Letchworth or Stevenage or with GPs in Luton or Bedfordshire CCG. There is also a dispensing GP in Whitwell in the centre of the locality. Community pharmacies are located in this area in close proximity to the practices and</p>

		<p>shopping precincts and reflect the usual social flow of the population. There are seven pharmacies in and around the outskirts of Hitchin and nine pharmacies in and around Letchworth, including a 100 hour pharmacy. There are numerous pharmacies in and around Stevenage town centre on the eastern boundary of these wards. Patients registered at the Hitchin or Whitwell dispensing practices, who also live a significant distance from a pharmacy have the option to have their medicines dispensed by their practice.</p> <p>These patients may find it inconvenient to access their nearest pharmacy for other pharmaceutical services- such as support for self-care which are not provided by the dispensing practice. However this has not been identified as a high priority need by the CCG or patients.</p> <p>Therefore in this dispersed population where the usual social flow of the population is to the town centres where the GPs, pharmacies, local shops and amenities are located the current level of provision of essential and advanced pharmaceutical services is adequate.</p> <p>There is therefore nothing to suggest that the population in this locality has higher needs for essential and advanced pharmaceutical services than the rest of the population in Hertfordshire.</p>
--	--	---



### 3. Stevenage Pharmacies, GP Surgeries, Appliance Contractors and Hospitals with Pharmacies (2014)

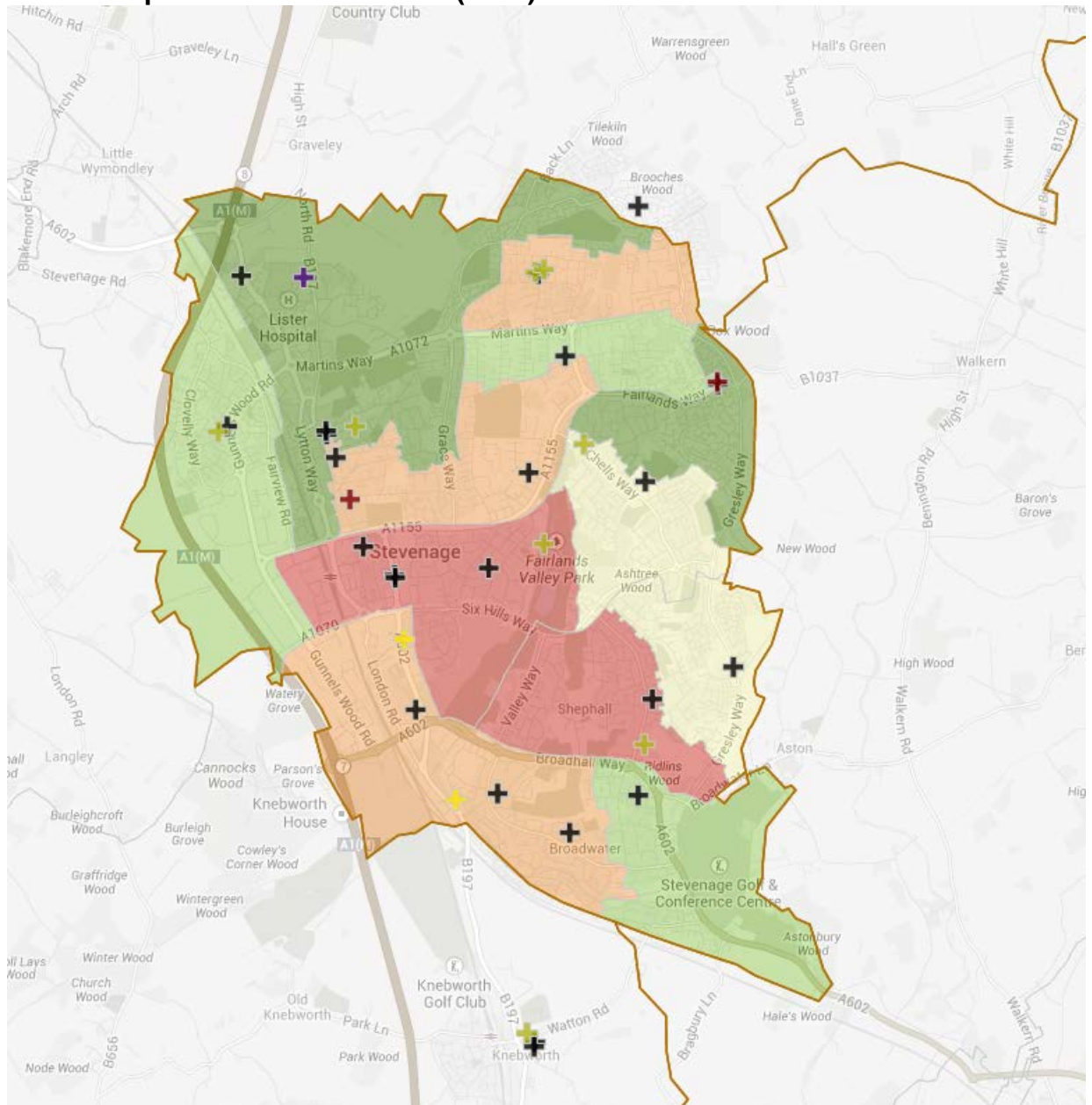

#### Pharmacy Legend

Symbol	Pharmacy Type
	100hr Pharmacy
	Appliance Contractor
	Dispensing GP Surgery
	Essential Small Pharmacy LPS
	Hospital with Pharmacy
	Internet Pharmacy
	Other GP Surgery (non-dispensing)
	Pharmacy (not 100hr/ESPLPS/Internet)
	Pharmacy outside Hertfordshire

#### Deprivation Legend

Symbol	Deprivation Level
	Least Deprived
	Less Deprived
	Average Deprivation
	More Deprived
	Most Deprived

## Stevenage

### Pharmacies

Code	Name	Address			Postcode	MSOA
FPQ23	Anderson Chemist	8 The Hyde		Stevenage	SG2 9SE	Stevenage 010
FJH14	Archer Pharmacy	289 Archer Road	Pin Green	Stevenage	SG1 5HF	Stevenage 006
<b>FD124</b>	<b>Asda in-store Pharmacy</b>	<b>Monkswood Way</b>		<b>Stevenage</b>	<b>SG1 1LA</b>	<b>Stevenage 011</b>
FDG33	Bedwell Pharmacy	113 Bedwell Crescent		Stevenage	SG1 1NA	Stevenage 008
FNX42	Boots the Chemist	43-45 Queensway		Stevenage	SG1 1DN	Stevenage 008
FKV55	Boots the Chemist	54 High Street	Old Town	Stevenage	SG1 3EF	Stevenage 002
FTK88	Boots the Chemist	Unit 1c	Roaring Meg Retail Park	Stevenage	SG1 1XN	Stevenage 011
FA888	Coopers Chemist	12 The Glebe	Chells	Stevenage	SG2 0DJ	Stevenage 007
FHE66	Lloyds Pharmacy	1 Magpie Crescent (Sainsbury's Centre)	Poplars	Stevenage	SG2 9RZ	Stevenage 009
FK140	MD Disp. Chemist	4 Filey Close	Symonds Green	Stevenage	SG1 2JW	Stevenage 005
FW448	Medix Pharmacy	84 High Street		Stevenage	SG1 3DW	Stevenage 006
FFF22	Oaks Cross Pharmacy	118 Oaks Cross	Broadwater	Stevenage	SG2 8LU	Stevenage 012
FHC89	Oval Pharmacy	8 The Oval	Pin Green	Stevenage	SG1 5RB	Stevenage 003
FJG35	Sainsbury's in-store Pharmacy	Hitchin Road	Coreys Mill	Stevenage	SG1 4AE	Stevenage 002
FH880	St Nicholas Pharmacy	51 Canterbury Way		Stevenage	SG1 4LJ	Stevenage 001
FAY86	Stearns Pharmacy	48 High Street		Stevenage	SG1 3EF	Stevenage 002
FW333	Stevenage Pharmacy	12a Emperors Gate		Stevenage	SG2 7QX	Stevenage 003
FC307	Superdrug Pharmacy	39-41 Queensway		Stevenage	SG1 1DN	Stevenage 008
FRF64	Tesco in-store pharmacy	The Forum Centre		Stevenage	SG1 1ES	Stevenage 008
<b>FLM36</b>	<b>Tesco in-store pharmacy</b>	<b>Broadwater Retail Park</b>	<b>London Road</b>	<b>Stevenage</b>	<b>SG2 8DT</b>	<b>Stevenage 011</b>
FEG10	The Co-operative Pharmacy	108 Broadwater Crescent	Roebuck Gate	Stevenage	SG2 8EE	Stevenage 011
FMT64	The Co-operative Pharmacy	241 Broadwater Crescent		Stevenage	SG2 8ET	Stevenage 011

**Key: 100 Hour Pharmacy**



### Dispensing GP surgeries in Stevenage

Code	Name	Address			Postcode	MSOA
E82086	King George Surgery	135 High Street	Stevenage	Herts	SG1 3HT	Stevenage 006
E82641	Manor House	Chells Manor	Stevenage	Herts	SG2 7QX	Stevenage 003

**NB. There are no Dispensing Appliance Contractors in Stevenage**

### Hospitals with Pharmacies

Name	Address		Postcode	MSOA	Locality
Lister Hospital	Coreys Mill Lane	Stevenage	SG1 4AB	Stevenage 002	Stevenage

Hertfordshire Middle Layer Super Output Areas (MSOAs) with nearest ward boundary (2011)		Summary of details of those wards where there is no pharmacy
MSOAs in Stevenage Locality	Corresponding Ward Names	
Stevenage 004	Manor	<p>This is an urban locality with a population of 6,304; it is one of the least deprived areas in Hertfordshire; the % living in low income families reliant on means tested benefits is also low (7.8% vs 9.4% Herts average); car or van ownership at 88% of all households is higher than the Hertfordshire average of 83%; 13% of the population are over 65 years which is lower than the average for the county (16%). The number of under 5 year olds is lower than the Herts average. Limited long term illnesses (12.6%) are also lower than the Herts average of 16.7%.</p> <p>The estimated percentage of the population aged 16+ with obesity (23.9%) is higher than the Herts average (21.4%) and hospital admissions for alcohol-related harm are low compared with the Herts average (48% vs 70.5% respectively).</p> <p>There are no GP surgeries in the locality and the population are registered with GPs, including one dispensing practice, in Stevenage town centre and its outskirts. Patients registered at the dispensing practice and also living a significant distance from a pharmacy have the option to have their medicines dispensed by the practice.</p> <p>These patients will need to access their nearest pharmacy for other pharmaceutical services- such as support for self-care which are not provided by the dispensing practice. However this has not been identified as a high priority need by the CCG or patients.</p> <p>Community pharmacies are located in these areas in close proximity to the practices and shopping precincts and reflect the usual social flow of the population. There are numerous pharmacies in and around the town centre of Stevenage and three in particular that are in close proximity to this ward. There are two 100 hour pharmacies within Stevenage PBC locality.</p> <p>Therefore in this population where the usual social flow of the population is to the town centres where the GPs, pharmacies, local shops and amenities are located the current level of provision of essential and advanced pharmaceutical services is adequate.</p> <p>There is therefore nothing to suggest that the population in this locality has higher needs for essential and advanced pharmaceutical services than the rest of the population in Hertfordshire.</p>

Hertfordshire Middle Layer Super Output Areas (MSOAs) with nearest ward boundary (2011)		Pharmacies	Pharmacies per 100,000 pop	Indices of Multiple Deprivation 2010	Pop estimates 2012	2012 % over 65 yrs	2012 % under 5 yrs	% All Households with cars or vans	Limiting Long-term Illness 2011	The percentage of the population living in low income families reliant on means tested benefits.	The estimated percentage of the population aged 16+ with obesity	Hospital admissions for alcohol-related harm, indirectly age standardised ratio, all ages, persons.
		Source: NHS England		Source: IMD	Source: ONS MYE 2012	Source: ONS MYE 2012	Source: ONS MYE 2012	Source: ONS Census 2011	Source: ONS Census 2011	Source: IMD 2010 Income Domain	Source: Health Survey England 2006-2008	Source: HES Apr 2006- Mar 2011
MSOAs in Stevenage Locality ENHCCG	Corresponding Ward Names	Number	Rate per 100,000 pop	Score	Population	PERCENTAGE	PERCENTAGE	PERCENTAGE	PERCENTAGE	PERCENTAGE	PERCENTAGE	Rate per 100,000 pop
Stevenage 001	St Nicholas	1	14.6	19.41	6,870	10.2%	8.6%	79.9%	13.6%	16.3%	29.5%	78.3%
Stevenage 002	Old Town, Woodfield	3	24.8	11.97	12,084	13.8%	8.0%	82.8%	13.3%	10.3%	20.6%	59.3%
Stevenage 003	Martins Wood	2	31.7	15.97	6,314	13.7%	6.7%	79.3%	15.7%	13.8%	27.9%	72.7%
Stevenage 004	Manor	0	0.0	6.67	6,304	13.4%	5.5%	88.8%	12.6%	5.3%	23.9%	47.9%
Stevenage 005	Symonds Green	1	17.1	15.33	5,834	16.2%	6.7%	77.1%	17.0%	14.1%	26.2%	65.6%
Stevenage 006	Old Town, Pin Green	2	24.4	18.75	8,181	18.7%	6.2%	71.3%	17.8%	14.1%	25.7%	70.7%
Stevenage 007	Chells	1	14.7	16.35	6,798	14.4%	7.0%	80.7%	14.4%	12.1%	28.5%	70.0%
Stevenage 008	Bedwell	4	55.4	27.89	7,220	15.1%	8.2%	60.9%	17.4%	21.8%	28.6%	71.7%
Stevenage 009	Bandley Hill	1	15.2	16.62	6,565	14.3%	7.1%	79.2%	16.5%	12.6%	25.7%	64.2%
Stevenage 010	Shephall	1	15.9	20.44	6,304	13.7%	8.1%	71.9%	16.3%	16.2%	25.8%	71.9%
Stevenage 011	Roebuck	5	78.5	18.95	6,368	15.5%	6.9%	75.0%	16.8%	16.0%	26.7%	73.6%
Stevenage 012	Longmeadow	1	16.8	15.83	5,956	16.2%	5.9%	80.5%	16.9%	11.8%	27.9%	66.6%
<b>Stevenage Locality</b>		<b>22</b>	<b>25.94</b>		<b>84,798</b>							
<b>Herts</b>		<b>247</b>	<b>22</b>	<b>11.45</b>	<b>1,129,100</b>	<b>16.11%</b>	<b>6.78%</b>	<b>83.07%</b>	<b>16.72%</b>	<b>9.4%</b>	<b>21.4%</b>	<b>70.5%</b>

#### 4. Stort Valley and Village Pharmacies, GP Surgeries, Appliance Contractors and Hospitals with Pharmacies (2014)

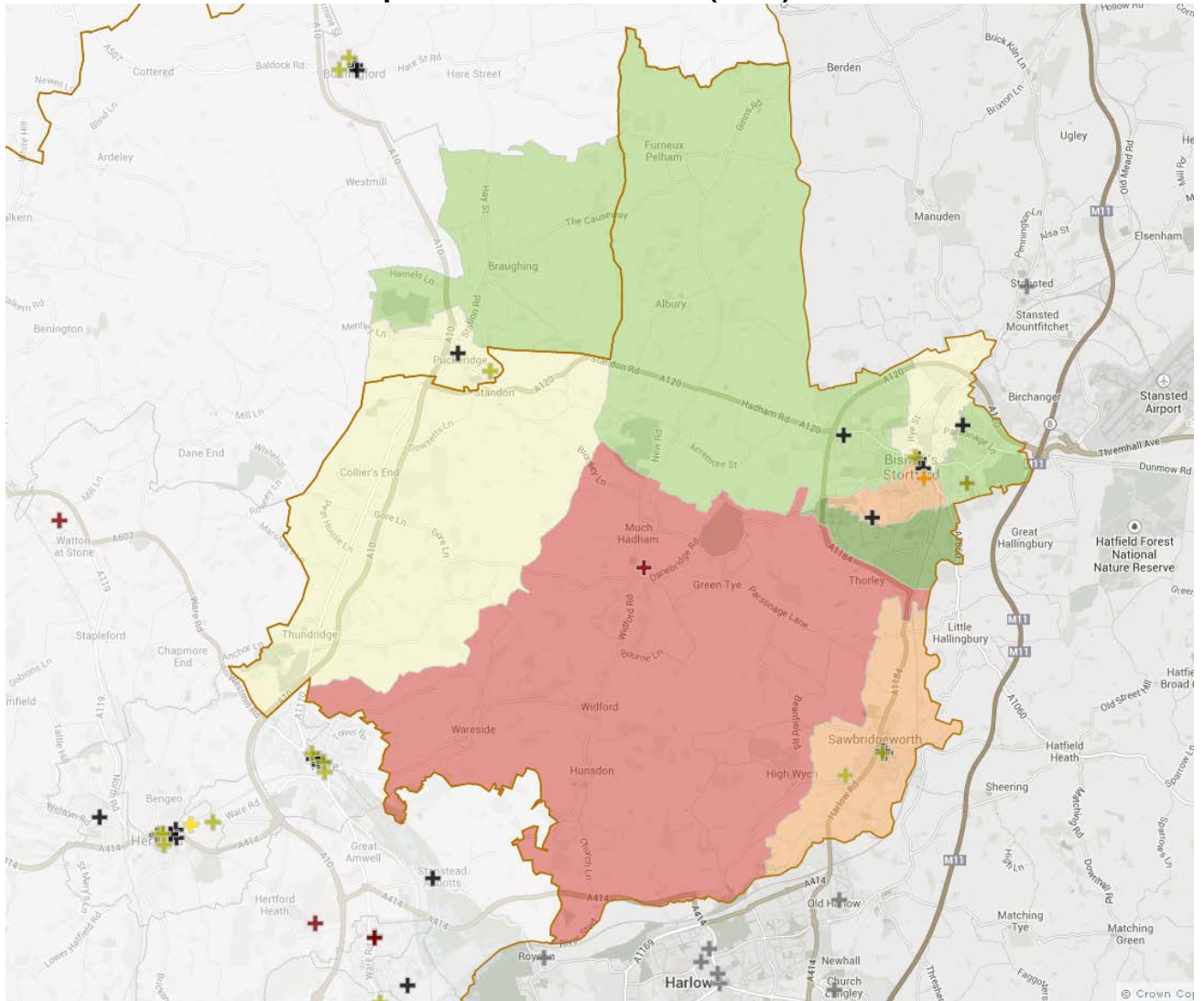

Pharmacy Legend		Deprivation Legend	
Symbol	Pharmacy Type	Symbol	Deprivation Level
	100hr Pharmacy		Least Deprived
	Appliance Contractor		Less Deprived
	Dispensing GP Surgery		Average Deprivation
	Essential Small Pharmacy LPS		More Deprived
	Hospital with Pharmacy		Most Deprived
	Internet Pharmacy		
	Other GP Surgery (non-dispensing)		
	Pharmacy (not 100hr/ESPLPS/Internet)		
	Pharmacy outside Hertfordshire		

## Stort Valley and Villages

### Pharmacies

Code	Name	Address			Postcode	MSOA
FGE24	Bell Chemist	2-3 Forelands place	6 Bell Street	Sawbridge worth	CM21 9QD	East Hertfordshire 011
FRV59	Boots the Chemist	16-18 Potter Street		Bishops Stortford	CM23 3UL	East Hertfordshire 007
FTE33	J.E. Williamson Chemist	1 Snowley Parade	Manston Drive	Bishops Stortford	CM23 5EP	East Hertfordshire 005
FYM08	Lloyds Pharmacy	35 South Street		Bishops Stortford	CM23 3AG	East Hertfordshire 004
FXN52	Lloyds Pharmacy	5 Thorley Centre		Bishops Stortford	CM23 4EG	East Hertfordshire 007
FQD28	Medicx Pharmacy	Herts & Essex Hospital	Cavell Drive	Bishops Stortford	CM23 5JH	East Hertfordshire 005
FAY98	Tesco in-store pharmacy	Lancaster Way	Bishops Park	Bishops Stortford	CM23 4DD	East Hertfordshire 003
FL884	Trinity Pharmacy	87 South Street		Bishops Stortford	CM23 3AL	East Hertfordshire 007
FEO81	Village Pharmacy	7 Bell Street		Sawbridge worth	CM21 9AR	East Hertfordshire 011
FGE24	Bell Chemist	2-3 Forelands place	6 Bell Street	Sawbridge worth	CM21 9QD	East Hertfordshire 011

**Key: 100 Hour Pharmacy**

### Dispensing GP surgeries

Code	Name	Address			Postcode	MSOA
E82021	The Health Centre	Ash Meadow	Much Hadham	Herts	SG10 6DE	East Hertfordshire 009

### Dispensing Appliance Contractors

Code	Name & Address	Area	Postcode	MSOA
FJM85	Seemus Ltd (Speed Service Appliance contractor), 91 South Street	Bishops Stortford, Herts	CM23 3AL	East Hertfordshire 007

Hertfordshire Middle Layer Super Output Areas (MSOAs) with nearest ward boundary (2011)		Summary of details of those wards where there is no pharmacy
MSOAs in Stort Valley Locality	Corresponding Ward Names	
East Hertfordshire 008	Bishop Stortford South	<p>This is an urban locality with a population of 8,856; it is one of the least deprived areas in the county and the % living in low income families reliant on means tested benefits is therefore very low (3.3% vs 9.4% Herts average); car or van ownership at 92.8% of all households is higher than the Hertfordshire average of 83%; 12% of the population are over 65 years which is lower than the average for the county (16%). The number of under 5 year olds (5.9%) is comparable with the Herts average (6.8%). Limited long term illnesses (9.2%) are lower than the Herts average of 16.7%.</p> <p>The estimated percentage of the population aged 16+ with obesity (21.4%) is the same as the Herts average and hospital admissions for alcohol-related harm are lower than the Herts average (62.6% vs 70.5% respectively).</p> <p>There are no GP surgeries in the locality and the population are registered with GPs in Bishops Stortford or GPs in West Essex. Community pharmacies are located in these areas in close proximity to the practices and shopping precincts and reflect the usual social flow of the population. There is a pharmacy on the ward border at Thorley and three pharmacies, located in the neighbouring town centre of Bishops Stortford and a further pharmacy located on the north eastern outskirts of Bishops Stortford and one located on the site of the Herts and Essex Hospital.</p> <p>Therefore in this affluent, population where the usual social flow of the population is to the town centres where the GPs, pharmacies, local shops and amenities are located the current level of provision of essential and advanced pharmaceutical services is adequate.</p> <p>There is therefore nothing to suggest that the population in this locality has higher needs for essential and advanced pharmaceutical services than the rest of the population in Hertfordshire.</p>
East Hertfordshire 009	Hunsdon, Much Hadham	<p>This a very rural locality comprising villages, hamlets and isolated dwellings with a small highly dispersed population of 5,694; it has a deprivation score slightly above the average for Hertfordshire overall but the % living in low income families reliant on means tested benefits is lower than the Herts average (7.5% vs 9.4%); car or van ownership is very high at 90.5% of all households and is higher than the Hertfordshire average of 83%; 19% of the population are over 65 years which is higher than the average for the county (16%). The number of under 5 year olds (5%) is less than the Herts average (6.8%). Limited long term illnesses (17%) are higher than the Herts average of 16.7%.</p> <p>The estimated percentage of the population aged 16+ with obesity (21.8%) similar to the Herts average (21.4%) and hospital admissions for alcohol-related harm are high compared with the Herts average (88.6% vs 70.5% respectively).</p> <p>The area includes a national residential epilepsy centre.</p> <p>There is one dispensing GP practice in the locality and the population are likely to be registered with this</p>

		<p>practice or with GPs in Bishops Stortford, or Ware or Sawbridgeworth. Community pharmacies are located in these areas in close proximity to the practices and shopping precincts and reflect the usual social flow of the population. There are seven pharmacies located within Bishops Stortford Town Centre and its borders with good access by public transport and road networks. There are two further pharmacies located in Sawbridgeworth, four pharmacies in Ware and a further pharmacy in neighbouring town of Stanstead Abbots. Patients may also easily access pharmacies in Harlow or Stanstead Mountfitchet. Patients who are registered with the dispensing doctor may need to travel to their nearest pharmacy for other pharmaceutical services- such as support for self care which are not provided by the dispensing practice. However this has not been identified as a high priority need by the CCG or patients. The dispensing practice provides a collection and delivery service and a dispensing service on two Saturday mornings per month.</p> <p>Therefore in this population where the usual social flow of the population is to the town centres where the GPs, pharmacies, local shops and amenities are located the current level of provision of essential and advanced pharmaceutical services is adequate.</p> <p>There is therefore nothing to suggest that the population in this locality has higher needs for essential and advanced pharmaceutical services than the rest of the population in Hertfordshire</p>
--	--	---

Hertfordshire Middle Layer Super Output Areas (MSOAs) with nearest ward boundary (2011)		Pharmacies	Pharmacies per 100,000 pop	Indices of Multiple Deprivation 2010	Pop estimates 2012	2012 % over 65 yrs	2012 % under 5 yrs	% All Households with cars or vans	Limiting Long-term Illness 2011	The percentage of the population living in low income families reliant on means tested benefits.	The estimated percentage of the population aged 16+ with obesity	Hospital admissions for alcohol-related harm, indirectly age standardised ratio, all ages, persons.
		Source: NHS England		Source: IMD	Source: ONS MYE 2012	Source: ONS MYE 2012	Source: ONS MYE 2012	Source: ONS Census 2011	Source: ONS Census 2011	Source: IMD 2010 Income Domain	Source: Health Survey England 2006-2008	Source: HES Apr 2006- Mar 2011
MSOAs in Stort Valley Locality ENHCCG	Corresponding Ward Names	Number	Rate per 100,000 pop	Score	Population	PERCENTAGE	PERCENTAGE	PERCENTAGE	PERCENTAGE	PERCENTAGE	PERCENTAGE	Rate per 100,000 pop
East Hertfordshire 003	Bishop's Stortford Silverleys, Braughing, Little Hadham	1	10.9	5.18	9,156	14.8%	5.8%	93.6%	10.5%	4.3%	19.6%	54.2%
East Hertfordshire 004	Bishop's Stortford Meads	1	17.0	6.40	5,883	18.3%	5.9%	81.0%	13.3%	5.5%	18.2%	77.0%
East Hertfordshire 005	Bishop's Stortford All Saints	2	24.6	5.84	8,119	14.7%	5.6%	85.7%	12.0%	5.9%	20.4%	67.4%
East Hertfordshire 006	Puckeridge, Thundridge & Standon	1	17.3	6.88	5,779	17.7%	5.6%	91.9%	12.7%	5.6%	24.0%	58.0%
East Hertfordshire 007	Bishop's Stortford Central	3	30.0	11.70	10,007	12.8%	6.9%	79.6%	13.7%	9.4%	22.0%	94.1%
East Hertfordshire 008	Bishop's Stortford South	0	0.0	4.19	8,856	12.0%	5.9%	92.8%	9.2%	3.3%	21.4%	62.6%
East Hertfordshire 009	Hunsdon, Much Hadham	0	0.0	12.73	5,694	19.1%	5.1%	90.5%	17.1%	7.5%	21.8%	88.6%
East Hertfordshire 011	Sawbridgeworth	2	23.3	8.04	8,593	19.8%	5.3%	87.9%	14.8%	6.8%	23.5%	84.3%
<b>Stort Valley &amp; Villages Locality</b>		<b>10</b>	<b>16.11</b>		<b>62,087</b>							
<b>Herts</b>		<b>247</b>	<b>22</b>	<b>11.45</b>	<b>1,129,100</b>	<b>16.11%</b>	<b>6.78%</b>	<b>83.07%</b>	<b>16.72%</b>	<b>9.4%</b>	<b>21.4%</b>	<b>70.5%</b>

**Key**

Overlapping MSOA with Upper Lea Valley Locality



## 5. Upper Lea Valley Pharmacies, GP Surgeries, Appliance Contractors and Hospitals with Pharmacies (2014)

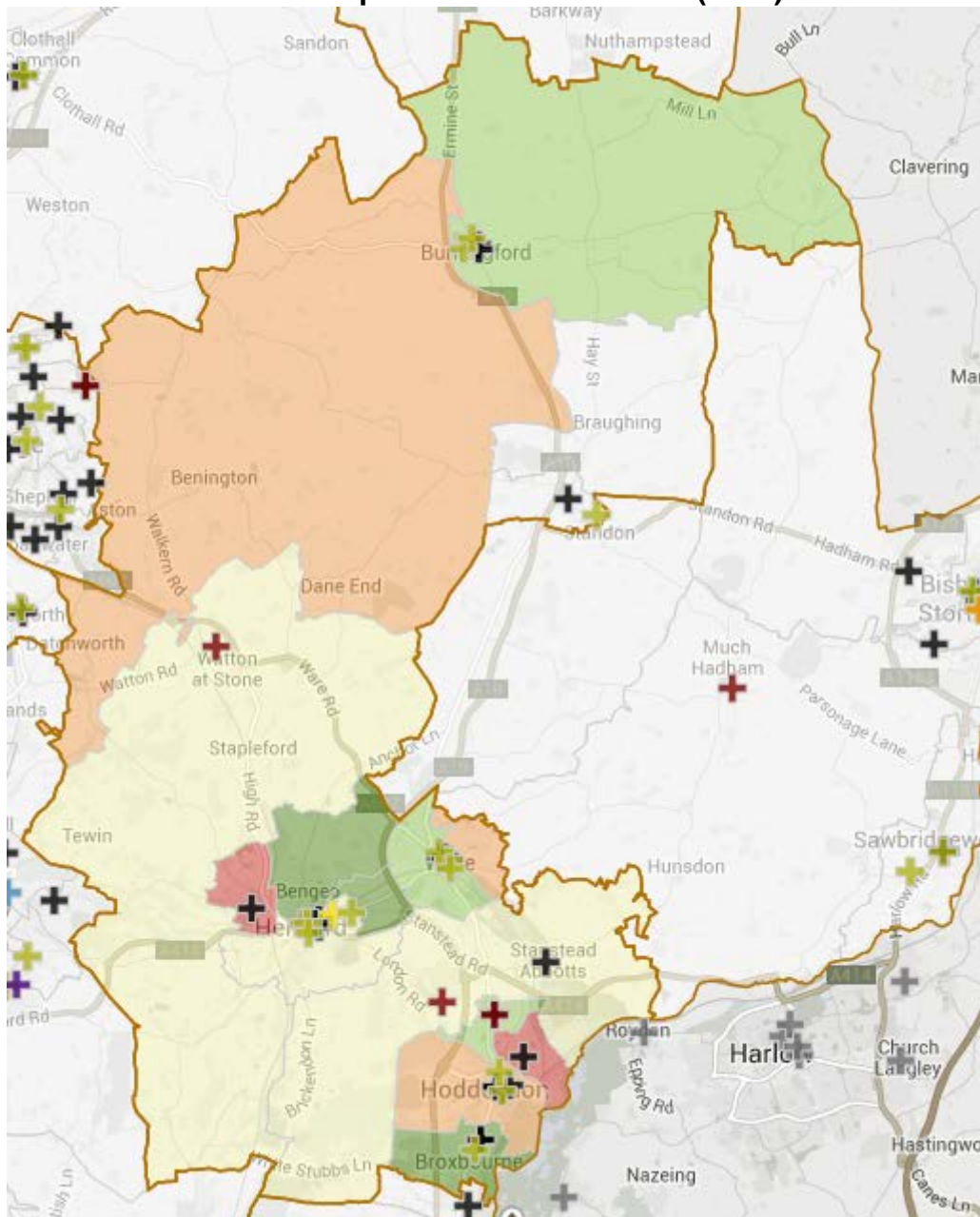

Pharmacy Legend		Deprivation Legend	
Symbol	Pharmacy Type	Symbol	Deprivation Level
	100hr Pharmacy		Least Deprived
	Appliance Contractor		Less Deprived
	Dispensing GP Surgery		Average Deprivation
	Essential Small Pharmacy LPS		More Deprived
	Hospital with Pharmacy		Most Deprived
	Internet Pharmacy		
	Other GP Surgery (non-dispensing)		
	Pharmacy (not 100hr/ESPLPS/Internet)		
	Pharmacy outside Hertfordshire		

## Upper Lea Valley

### Pharmacies

Code	Name	Address			Postcode	MSOA
FGR64	Andrews Pharmacy	104 High Street		Ware	SG12 9AP	East Hertfordshire 012
FK502	Boots the Chemist	17 Bircherley Green		Hertford	SG14 1BN	East Hertfordshire 017
FFV36	Boots the Chemist	4-6 Falcon Walk		Hoddesdon	EN11 8TJ	Broxbourne 003
FXG44	Boots the Chemist	66 High Street		Ware	SG12 9BA	East Hertfordshire 012
FHM55	Eastware Pharmacy	2B East Street		Ware	SG12 9HJ	East Hertfordshire 012
FDK78	Elgon Chemist	53 High Road		Broxbourne	EN10 7HX	Broxbourne 004
FW371	K & M Shah Chemists	55 High Street		Buntingford	SG9 9AD	East Hertfordshire 001
FYV85	Laxtons of Broxbourne	45 High Road		Broxbourne	EN10 7HX	Broxbourne 004
FE852	Lloyds Pharmacy	29 High Street		Buntingford	SG9 9AB	East Hertfordshire 001
FME98	Lloyds Pharmacy	5-7 St Andrew Street		Hertford	SG14 1HZ	East Hertfordshire 014
FKE07	Lloyds Pharmacy	1-4 Limes Court		Hoddesdon	EN11 8EP	Broxbourne 003
FX040	Lloyds Pharmacy	16 Fawkon Way		Hoddesdon	EN11 8TJ	Broxbourne 003
FDH73	Ridge House Pharmacy	38 High Street		Puckeridge	SG11 1RX	East Hertfordshire 006
FPJ58	Sainsbury's in-store Pharmacy	Brewery Road		Hoddesdon	EN11 8HF	Broxbourne 003
FC215	Sanjivani Pharmacy Ltd	2 Fleming Crescent	Sele Farm	Hertford	SG14 2DJ	East Hertfordshire 015
FRH38	Sheffield Pharmacy	64 Fore Street		Hertford	SG14 1BT	East Hertfordshire 017
FKP55	St Andrews Pharmacy	44a St Andrew Street		Hertford	SG14 1JA	East Hertfordshire 014
<b>FLM19</b>	<b>Tesco in-store pharmacy</b>	<b>Ware Road</b>		<b>Hertford</b>	<b>SG14 1QA</b>	<b>East Hertfordshire 017</b>
FTP36	Tesco in-store Pharmacy	5 West Street		Ware	SG12 9EE	East Hertfordshire 012
FMF53	The Co-operative Pharmacy	14 Maidenhead Street		Hertford	SG14 1DR	East Hertfordshire 017
FH787	The Co-operative Pharmacy	105 Rye Road		Hoddesdon	EN11 0JL	Broxbourne 002
FTW38	V&J Pharmacy	62 High Street		Stansted Abbots	SG12 8AQ	East Hertfordshire 018
FVX66	Ware Cross Pharmacy	40 Christian Close		Hoddesdon	EN11 9FF	Broxbourne 001

**Key: 100 Hour Pharmacy**

**N.B. East Hertfordshire 003 & East Hertfordshire 006 - Overlapping  
MSOA with Stort Valley and Villages Locality**

**Dispensing GP surgeries**

<b>Code</b>	<b>Name</b>	<b>Address</b>			<b>Postcode</b>	<b>MSOA</b>
E82620	Hailey View	39 Christian Close	Hoddesdon	Herts	EN11 9FF	Hoddesdon North ward
E82620	Haileybury College	Hertford Heath,	Hertford	Herts	SG13 7NU	Hertford Heath ward
E82121	Watton Place	High Street	Watton-At- Stone	Herts	SG14 3SY	Watton-at-Stone ward

**NB. There are no Dispensing Appliance Contractors in ULV**

Hertfordshire Middle Layer Super Output Areas (MSOAs) with nearest ward boundary (2011)		Summary of details of those wards where there is no pharmacy
MSOAs in Upper Lea Valley	Corresponding Ward Names	
East Hertfordshire 002	Datchworth & Aston, Mundens and Cottered, Walkern	<p>This is a very rural locality with a population of 7,721; deprivation is relatively low and the % living in low income families reliant on means tested benefits (7%) is lower than the Herts average (9.4%) ; car or van ownership at 93% of all households is higher than the Hertfordshire average of 83%; 19.4% of the population are over 65 years which is slightly higher than the average for the county. The number of under 5 year olds is less than the Herts average and limited long term illnesses (13.7%) are lower than the Herts average of 16.7%. The estimated percentage of the population aged 16+ with obesity (22.1%) is slightly higher than the Herts average (21.4%) and hospital admissions for alcohol-related harm are lower than the Herts average (51.5% vs 70.5% respectively).</p> <p>There are no GP surgeries in the locality and the population is registered with GPs in Buntingford, Puckeridge or in Stevenage town centre, to the west of this locality. Community pharmacies are located in these areas in close proximity to the practices and shopping precincts and reflect the usual social flow of the population. There are two pharmacies in Buntingford and one pharmacy in Puckeridge. There are numerous pharmacies in and around Stevenage town centre on the western boundary of these wards. There are also pharmacies in Cambridgeshire in Melbourn and Bassingbourn.</p> <p>Therefore in this dispersed population where the usual social flow of the population is to the town centres where the GPs, pharmacies, local shops and amenities are located the current level of provision of essential and advanced pharmaceutical services is adequate.</p> <p>There is therefore nothing to suggest that the population in this locality has higher needs for essential and advanced pharmaceutical services than the rest of the population in Hertfordshire</p>
East Hertfordshire 010	Hertford Rural North, Hertford Rural South, Watton-at-Stone	<p>This is a very rural locality with a population of 7,085; it is one of the least deprived areas in the county and % living in low income families reliant on means tested benefits is also low (5.2%); car or van ownership at 93% of all households is higher than the Hertfordshire average of 83%; 18.7% of the population are over 65 years which is slightly higher than the average for the county. The number of under 5 year olds is less than the Herts average and limited long term illnesses (13%) are lower than the Herts average of 16.7%. The estimated percentage of the population aged 16+ with obesity is the same as the Herts average (21.4%) and hospital admissions for alcohol-related harm are lower than the Herts average (54.5% vs 70.5% respectively).</p> <p>There are no GP surgeries in the locality and the population are registered with the dispensing doctor in Watton-at-Stone or GP surgeries in Hertford, Welwyn Garden City or Ware.</p> <p>Community pharmacies are located in these areas in close proximity to the practices and shopping precincts and reflect the usual social flow of the population. There are six pharmacies in Hertford town centre including a 100 hour pharmacy, and eleven pharmacies, including two, 100 hour pharmacies, located in and around the outskirts of Welwyn Garden City. There are four pharmacies in Ware. Patients registered at the dispensing practice in Watton-at-Stone, who also live a significant distance from a pharmacy have the option to have their medicines dispensed by the practice. These patients may find it inconvenient to access their nearest pharmacy for other pharmaceutical services- such as support for self-care which are not provided by the dispensing practice. However this has not been</p>

		<p>identified as a high priority need by the CCG or patients.</p> <p>Therefore in this population where the usual social flow of the population is to the town centres where the GPs, pharmacies, local shops and amenities are located the current level of provision of essential and advanced pharmaceutical services is adequate.</p> <p>There is therefore nothing to suggest that the population in this locality has higher needs for essential and advanced pharmaceutical services than the rest of the population in Hertfordshire.</p>
East Hertfordshire 013	Ware Chadwell, Ware St Mary's	<p>This is a rural locality with a population of 8,350; it is one of the least deprived areas in the county and % living in low income families reliant on means tested benefits is low (5.1%); car or van ownership at 86.6% of all households is higher than the Hertfordshire average of 83%; 14.4% of the population are over 65 years which is similar to the average for the county (16%). The number of under 5 year olds is 6.3% which is similar to the Herts average (6.8%) and limited long term illnesses (12.7%) are lower than the Herts average of 16.7%. The estimated percentage of the population aged 16+ with obesity is higher (23.7%) than the Herts average (21.4%) and hospital admissions for alcohol-related harm are lower than the Herts average (56.1% vs 70.5% respectively).</p> <p>There are no GP surgeries in the locality and the population are registered with GP surgeries in Hertford, or Ware.</p> <p>Community pharmacies are located in these areas in close proximity to the practices and shopping precincts and reflect the usual social flow of the population. There are six pharmacies, including a 100 hour pharmacy in Hertford town centre and four pharmacies in Ware.</p> <p>Therefore in this population where the usual social flow of the population is to the town centres where the GPs, pharmacies, local shops and amenities are located the current level of provision of essential and advanced pharmaceutical services is adequate.</p> <p>There is therefore nothing to suggest that the population in this locality has higher needs for essential and advanced pharmaceutical services than the rest of the population in Hertfordshire.</p>
East Hertfordshire 016	Hertford Kingsmead	<p>This is a rural locality with a small population of 5,463; it is one of the least deprived areas in the county and % living in low income families reliant on means tested benefits is low (5.6%); car or van ownership at 90% of all households is higher than the Hertfordshire average of 83%; 9.2% of the population are over 65 years which is lower than the average for the county (16%). The number of under 5 year olds is 7.9% which is higher than the Herts average (6.8%) and limited long term illnesses (9.4%) are lower than the Herts average of 16.7%. The estimated percentage of the population aged 16+ with obesity is lower (20.7%) than the Herts average (21.4%) and hospital admissions for alcohol-related harm are lower than the Herts average (55.3% vs 70.5% respectively).</p> <p>There are no GP surgeries in the locality and the population are registered with GP surgeries in Hertford, or Ware.</p> <p>Community pharmacies are located in these areas in close proximity to the practices and shopping precincts and reflect the usual social flow of the population. There are six pharmacies, including a 100 hour pharmacy, in Hertford town centre and four pharmacies in Ware.</p> <p>Therefore in this population where the usual social flow of the population is to the town centres where the GPs, pharmacies, local shops and amenities are located the current level of provision of essential and advanced pharmaceutical services is adequate.</p> <p>There is therefore nothing to suggest that the population in this locality has higher needs for essential and advanced pharmaceutical services than the rest of the population in Hertfordshire,</p>

Hertfordshire Middle Layer Super Output Areas (MSOAs) with nearest ward boundary (2011)		Pharmacies	Pharmacies per 100,000 pop	Indices of Multiple Deprivation 2010	Pop estimates 2012	2012 % over 65 yrs	2012 % under 5 yrs	% All Households with cars or vans	Limiting Long-term Illness 2011	The percentage of the population living in low income families reliant on means tested benefits.	The estimated percentage of the population aged 16+ with obesity	Hospital admissions for alcohol-related harm, indirectly age standardised ratio, all ages, persons.
		Source: NHS England		Source: IMD	Source: ONS MYE 2012	Source: ONS MYE 2012	Source: ONS MYE 2012	Source: ONS Census 2011	Source: ONS Census 2011	Source: IMD 2010 Income Domain	Source: Health Survey England 2006-2008	Source: HES Apr 2006- Mar 2011
MSOAs in Upper Lea Valley Localilty ENHCCG	Corresponding Ward Names	Number	Rate per 100,000 pop	Score	Population	PERCENTAGE	PERCENTAGE	PERCENTAGE	PERCENTAGE	PERCENTAGE	PERCENTAGE	Rate per 100,000 pop
Broxbourne 001	Hoddesdon North	1	13.9	6.68	7,189	19.3%	5.8%	92.1%	12.6%	6.9%	26.7%	60.0%
Broxbourne 002	Rye Park	1	13.8	15.50	7,227	14.6%	7.3%	83.5%	14.9%	14.0%	27.5%	74.1%
Broxbourne 003	Hoddesdon Town	4	53.4	14.69	7,497	19.0%	7.1%	78.6%	16.0%	12.4%	24.9%	83.7%
Broxbourne 004	Broxbourne	2	32.0	4.58	6,242	21.3%	4.6%	89.8%	13.2%	4.5%	22.0%	60.6%
East Hertfordshire 001	Braughing, Buntingford	2	29.1	6.49	6,862	19.4%	5.4%	90.8%	13.6%	5.6%	22.9%	72.0%
East Hertfordshire 002	Datchworth & Aston, Mundens and Cottered, Walkern	0	0.0	9.38	7,721	19.4%	5.2%	93.0%	13.7%	7.0%	22.1%	51.5%
East Hertfordshire 003	Bishop's Stortford Silverleys, Braughing, Little Hadham	1	10.9	5.18	9,156	14.8%	5.8%	93.6%	10.5%	4.3%	19.6%	54.2%
East Hertfordshire 006	Puckeridge, Thundridge & Standon	1	17.3	6.88	5,779	17.7%	5.6%	91.9%	12.7%	5.6%	24.0%	58.0%
East Hertfordshire 010	Hertford Rural North, Hertford Rural South, Watton-at-Stone	0	0.0	7.62	7,085	18.7%	4.8%	92.9%	13.2%	5.2%	21.4%	54.5%
East Hertfordshire 012	Ware Christchurch, Ware Trinity	4	37.5	9.48	10,671	17.5%	7.3%	82.6%	14.9%	9.7%	23.0%	67.6%
East Hertfordshire 013	Ware Chadwell, Ware St Mary's	0	0.0	5.81	8,350	14.7%	6.3%	86.6%	12.7%	5.1%	23.7%	56.1%
East Hertfordshire 014	Hertford Bengoe	2	26.3	5.78	7,617	19.5%	7.5%	85.4%	13.6%	5.3%	17.8%	56.2%
East Hertfordshire 015	Hertford Sele	1	17.7	14.99	5,642	14.6%	8.5%	76.7%	16.1%	14.1%	23.6%	76.4%
East Hertfordshire 016	Hertford Kingsmead	0	0.0	4.82	5,463	9.2%	7.9%	90.0%	9.4%	5.6%	20.7%	55.3%
East Hertfordshire 017	Hertford Castle	4	46.6	7.63	8,589	15.3%	6.6%	84.5%	11.6%	7.3%	17.3%	61.0%
East Hertfordshire 018	Great Amwell, Hertford Heath, Stanstead Abbots	1	10.7	9.03	9,371	15.7%	5.4%	89.3%	12.0%	6.3%	22.3%	55.3%
<b>Upper Lea Valley Locality</b>		<b>24</b>	<b>19.92</b>		<b>120,461</b>							
<b>Herts</b>		<b>247</b>	<b>22</b>	<b>11.45</b>	<b>1,129,100</b>	<b>16.11%</b>	<b>6.78%</b>	<b>83.07%</b>	<b>16.72%</b>	<b>9.4%</b>	<b>21.4%</b>	<b>70.5%</b>

Overlapping MSOA with Stort Valley and Villages Locality



## 6. Welwyn Hatfield Pharmacies, GP Surgeries, Appliance Contractors and Hospitals with Pharmacies (2014)

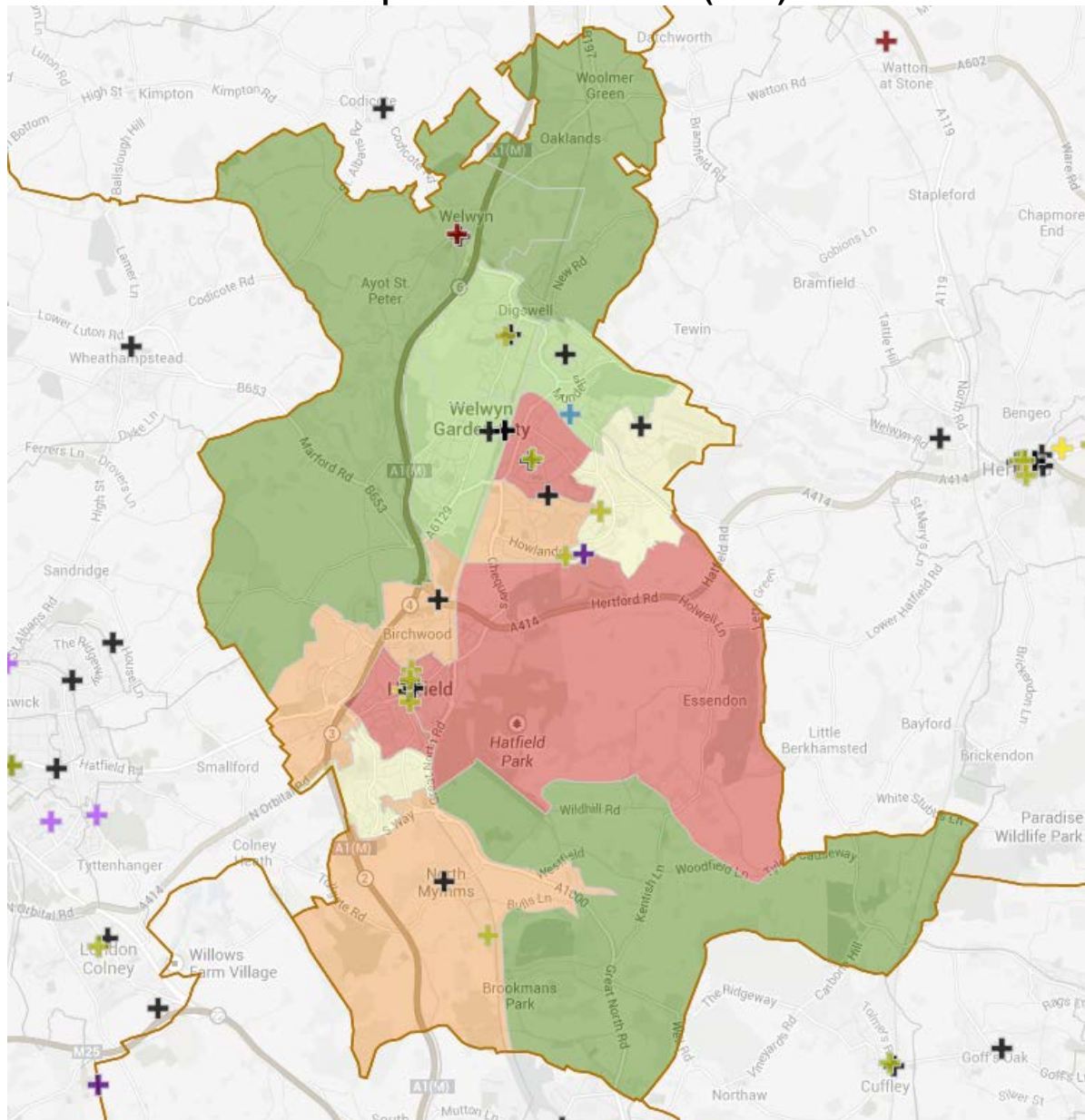

### Pharmacy Legend

Symbol	Pharmacy Type
	100hr Pharmacy
	Appliance Contractor
	Dispensing GP Surgery
	Essential Small Pharmacy LPS
	Hospital with Pharmacy
	Internet Pharmacy
	Other GP Surgery (non-dispensing)
	Pharmacy (not 100hr/ESPLPS/Internet)
	Pharmacy outside Hertfordshire

### Deprivation Legend

Symbol	Deprivation Level
	Least Deprived
	Less Deprived
	Average Deprivation
	More Deprived
	Most Deprived

## Welwyn Hatfield

### Pharmacies

Code	Name	Address			Postcode	MSOA
<b>FDW45</b>	<b>Asda in-store Pharmacy</b>	<b>98 Town Centre</b>		<b>Hatfield</b>	<b>AL10 0JP</b>	<b>Welwyn Hatfield 012</b>
FJL44	Boots the Chemist	47 Town Centre		Hatfield	AL10 0LD	Welwyn Hatfield 012
FJJ76	Boots the Chemist	31 The Howard Centre		Welwyn Garden City	AL8 6HA	Welwyn Hatfield 006
<b>FTV61</b>	<b>Bridge Cottage Pharmacy</b>	<b>Bridge Cottage Surgery</b>		<b>Welwyn</b>	<b>AL6 9EF</b>	<b>Welwyn Hatfield 002</b>
<b>FA468</b>	<b>Eurobay Pharma</b>	<b>Unit 6 The Polaris Centre</b>	<b>Brownfields</b>	<b>Welwyn Garden City</b>	<b>AL7 1AN</b>	<b>Welwyn Hatfield 004</b>
FKT89	Johns & Kelynack	In Waitrose Store	Bridge Road	Welwyn Garden City	AL8 6AB	Welwyn Hatfield 006
FXH92	JHoots	8 High View,		Hatfield	AL10 8HZ	Welwyn Hatfield 013
FLM57	JHoots	41 Bradmore Green,		Brookmans Park	AL9 7QR	Welwyn Hatfield 015
FL091	Kean Pharmacy	57-59 Dellsome Lane		Welham Green	AL9 7DY	Welwyn Hatfield 014
FHH42	Lloyds Pharmacy	1 Robin Hood Lane		Hatfield	AL10 0LP	Welwyn Hatfield 012
FTR08	Lloyds Pharmacy	40 High Street		Welwyn	AL6 9EQ	Welwyn Hatfield 002
FAA47	Lloyds Pharmacy	84 Haldens		Welwyn Garden City	AL7 1DD	Welwyn Hatfield 004
FJT10	Lloyds Pharmacy	9 Shoplands		Welwyn Garden City	AL8 7RH	Welwyn Hatfield 003
<b>FXA85</b>	<b>Peartree Pharmacy</b>	<b>Peartree Surgery</b>	<b>110 Peartree Lane</b>	<b>Welwyn Garden City</b>	<b>AL7 3UJ</b>	<b>Welwyn Hatfield 007</b>
FD748	Sainsbury's in-store Pharmacy	Church Road		Welwyn Garden City	AL8 6PS	Welwyn Hatfield 006
FDC22	Springfield Pharmacy	31 Town Centre		Hatfield	AL10 0JT	Welwyn Hatfield 012
FL209	Tesco in-store pharmacy	Great North Road		Hatfield	AL9 5JY	Welwyn Hatfield 010
FQY52	Your local Boots Pharmacy	126 Peartree Lane		Welwyn Garden City	AL7 3XW	Welwyn Hatfield 007
FD297	Your local Boots Pharmacy	31 Cole Green Lane		Welwyn Garden City	AL7 3PP	Welwyn Hatfield 007
FFG97	Your local Boots Pharmacy	65 Moors Walk		Welwyn Garden City	AL7 2BQ	Welwyn Hatfield 005

### Key

**100 hour pharmacy**

**Internet Pharmacy**



### Dispensing GP surgeries

Code	Name	Address			Postcode	MSOA
E82019	Bridge Cottage Surgery	41 High Street	Welwyn	Herts	AL6 9EF	Welwyn Hatfield 002

**NB. There are no Dispensing Appliance Contractors in Welwyn Hatfield**

### Hospitals with Pharmacies

Name	Address		Postcode	MSOA	Locality
Queen Elizabeth II Hospital	Howlands	Welwyn Garden City	AL7 4HQ	Welwyn Hatfield 008	Welwyn Hatfield Locality

Hertfordshire Middle Layer Super Output Areas (MSOAs) with nearest ward boundary (2011)		Summary of details of those wards where there is no pharmacy
MSOAs in Welhat Locality	Corresponding Ward Names	
Welwyn Hatfield 001	Welwyn East	<p>This is an urban locality with a population of 5,997; it is one of the least deprived areas in the county hence the % living in low income families reliant on means tested benefits (3.2%) is lower than the Herts average (9.4%); car or van ownership at 94% of all households is higher than the Hertfordshire average of 83%; 22.4% of the population are over 65 years which is lower than the average for the county (16%). The number of under 5 year olds is less than the Herts average and limited long term illnesses (13%) are lower than the Herts average of 16.7%. The estimated percentage of the population aged 16+ with obesity (18%) is higher than the Herts average (21.4%) and hospital admissions for alcohol-related harm are lower than the Herts average (44.2% vs 70.5% respectively).</p> <p>There are no GP surgeries in the locality and the population are registered with dispensing GP practice in Welwyn in the neighbouring ward or with GPs in Welwyn Garden City or Knebworth. Community pharmacies are located in these areas in close proximity to the practices and shopping precincts and reflect the usual social flow of the population. There are pharmacies in Welwyn, Knebworth and Codicote and nine pharmacies, located in around the outskirts of the neighbouring town centre of Welwyn Garden City.</p> <p>Therefore in this affluent, small and dispersed population where the usual social flow of the population is to the town centres where the GPs, pharmacies, local shops and amenities are located the current level of provision of essential and advanced pharmaceutical services is adequate.</p> <p>There is therefore nothing to suggest that the population in this locality has higher needs for essential and advanced pharmaceutical services than the rest of the population in Hertfordshire.</p>
Welwyn Hatfield 008	Howlands	<p>This is an urban locality with a population of 6,862. Deprivation is slightly higher than the Herts average and the % living in low income families reliant on means tested benefits (10.3%) is slightly higher than the Herts average (9.4%); car or van ownership at 81% of all households is lower than the Hertfordshire average of 83%; 13.9% of the population are over 65 years which is lower than the average for the county (16%). The number of under 5 year olds (7.7%) is higher than the Herts average (6.8%) and limited long term illnesses (14.7%) are lower than the Herts average (16.7%).</p> <p>The estimated percentage of the population aged 16+ with obesity (24.3%) is higher than the Herts average (21.4%) and hospital admissions for alcohol-related harm are lower than the Herts average (64.9% vs 70.5% respectively).</p> <p>In the locality there is a GP led health centre which is open 8am-8pm seven days a week, for registered and non-registered patients. There is also the development of the New QEII hospital, which will provide out-patient and diagnostic services. This facility is due to open in 2015.</p> <p>There is no community pharmacy (as of January 2015) in the locality although there are eleven community pharmacies including two 100 hour pharmacies located in and around Welwyn Garden City, including a 100 hour pharmacy in the Peartree ward in the neighbouring locality.</p> <p>While this provision is sufficient to meet the current needs of the population.</p> <p>East and North Herts CCG has embarked on a major service redesign project at the New QEII Hospital in line with national strategic plans for treating more complex patients in primary care. The commissioner's intentions for the site include provision of an integrated NHS pharmacy service with the ability to dispense medicines for both hospital out-patients and GP patients and meet the more complex clinical pharmaceutical needs of patients in primary care. It will support the development of the capability and capacity of the local primary care pharmacy workforce to support patients with long term conditions and complex needs who are being cared for at home.</p> <p>On this basis commissioners have established that this need is unlikely to be addressed by the existing configuration of community pharmacy</p>

		<p>workforce in the area</p> <p>In January 2015 an application for an integrated community pharmacy on site has been approved by NHS England (November 2014) and an appeal to the NHSLA is pending.</p>
Welwyn Hatfield 009	Hollybush	<p>This is an urban locality with a population of 7,602; it has a higher level of deprivation compared with the County average and the % living in low income families reliant on means tested benefits (11.8%) is slightly higher than the Herts average (9.4%); car or van ownership at 78.5% of all households is lower than the Hertfordshire average of 83%; 13% of the population are over 65 years which lower than the average for the county (16%). The number of under 5 year olds (8.6%) is higher than the Herts average (6.8%) and limited long term illnesses (14.5%) are lower than the Herts average of 16.7%.</p> <p>The estimated percentage of the population aged 16+ with obesity (25.6%) is higher than the Herts average (21.4%) and hospital admissions for alcohol-related harm are the same as the Herts average..</p> <p>There is a GP surgery on the southern boundary of the ward with Hatfield East Ward and the population are registered with this GP or with other two nearby practices in neighbouring wards in Welwyn Garden City (Peartree and Howlands). Community pharmacies are located in these areas in close proximity to the practices in Peartree and Howlands and reflect the usual social flow of the population. There are eleven pharmacies, located in and around the town centre and outskirts of the Welwyn Garden City, including two 100 hour pharmacies.</p> <p>Therefore in this population where the usual social flow of the population is to the town centres where the GPs, pharmacies, local shops and amenities are located the current level of provision of essential and advanced pharmaceutical services is adequate.</p> <p>There is therefore nothing to suggest that the population in this locality has higher needs for essential and advanced pharmaceutical services than the rest of the population in Hertfordshire.</p>
Welwyn Hatfield 011	Hatfield East	<p>This is a locality with a population of 6437; it has a higher level of deprivation compared with the County average and the % living in low income families reliant on means tested benefits (12%) is higher than the Herts average (9.4%); car or van ownership at 76% of all households is lower than the Hertfordshire average of 83%; 16% of the population are over 65 years which is the same as the average for the county. The number of under 5 year olds is the same as the Herts average and limited long term illnesses (15.4%) are lower than the Herts average of 16.7%.</p> <p>The estimated percentage of the population aged 16+ with obesity (19%) is lower than the Herts average (21.4%) and hospital admissions for alcohol-related harm are lower than the Herts average (61% vs 70.5% respectively).</p> <p>There is a GP surgery on the northern boundary of the ward with Hollybush Ward and the population are registered with this GP or with other nearby practices in neighbouring towns of Hatfield or Welwyn Garden City. Community pharmacies are located in these areas in close proximity to the practices and shopping precincts and reflect the usual social flow of the population. There are five pharmacies in and around Hatfield including one 100 hour pharmacy and eleven pharmacies including two 100 hour pharmacies, located in and around the outskirts of the town centre of Welwyn Garden City.</p> <p>Therefore in this population where the usual social flow of the population is to the town centres where the GPs, pharmacies, local shops and amenities are located the current level of provision of essential and advanced pharmaceutical services is adequate.</p> <p>There is therefore nothing to suggest that the population in this locality has higher needs for essential and advanced pharmaceutical services than the rest of the population in Hertfordshire.</p>

Hertfordshire Middle Layer Super Output Areas (MSOAs) with nearest ward boundary (2011)		Pharmacies	Pharmacies per 100,000 pop	Indices of Multiple Deprivation 2010	Pop estimates 2012	2012 % over 65 yrs	2012 % under 5 yrs	%All Households with cars or vans	Limiting Long-term Illness 2011	The percentage of the population living in low income families reliant on means tested benefits.	The estimated percentage of the population aged 16+ with obesity	Hospital admissions for alcohol-related harm, indirectly age standardised ratio, all ages, persons.
		Source: NHS England		Source: IMD	Source: ONS MYE 2012	Source: ONS MYE 2012	Source: ONS MYE 2012	Source: ONS Census 2011	Source: ONS Census 2011	Source: IMD 2010 Income Domain	Source: Health Survey England 2006-2008	Source: HES Apr 2006- Mar 2011
MSOAs in Welwyn & Hatfield Locality ENHCCG	Corresponding Ward Names	Number	Rate per 100,000 pop	Score	Population	PERCENTAGE	PERCENTAGE	PERCENTAGE	PERCENTAGE	PERCENTAGE	PERCENTAGE	Rate per 100,000 pop
Welwyn Hatfield 001	Welwyn East	0	0.0	4.51	5,997	22.4%	4.4%	93.8%	13.2%	3.2%	18.3%	44.2%
Welwyn Hatfield 002	Hatfield Villages, Welwyn West	2	27.4	7.98	7,308	17.6%	6.2%	88.3%	13.2%	5.8%	21.1%	54.8%
Welwyn Hatfield 003	Sherrards	1	16.9	8.82	5,924	20.2%	6.5%	83.8%	15.9%	7.9%	20.7%	55.0%
Welwyn Hatfield 004	Haldens	2	16.6	12.38	6,012	16.9%	7.4%	78.2%	16.9%	10.3%	21.6%	68.9%
Welwyn Hatfield 005	Panshanger	1	15.8	12.84	6,314	13.6%	6.5%	81.0%	14.7%	8.5%	22.6%	59.1%
Welwyn Hatfield 006	Handside	3	43.5	8.15	6,899	24.1%	6.0%	75.9%	17.1%	7.7%	15.7%	60.6%
Welwyn Hatfield 007	Peartree	3	39.7	23.81	7,562	9.4%	8.7%	72.6%	14.7%	20.0%	28.1%	84.3%
Welwyn Hatfield 008	Howlands	0	0.0	12.42	6,862	13.9%	7.7%	80.9%	14.7%	10.3%	24.3%	64.9%
Welwyn Hatfield 009	Hollybush	0	0.0	13.79	7,602	13.3%	8.6%	78.5%	14.5%	11.8%	25.6%	70.4%
Welwyn Hatfield 010	Hatfield Central, Hatfield West	1	7.7	13.45	12,926	8.4%	5.7%	73.4%	10.5%	9.6%	23.3%	69.1%
Welwyn Hatfield 011	Hatfield East	0	0.0	16.65	6,437	16.2%	6.8%	75.9%	15.4%	12.1%	18.9%	61.1%
Welwyn Hatfield 012	Hatfield Central, Hatfield West	4	53.5	21.44	7,481	11.7%	6.6%	65.2%	14.4%	12.8%	19.0%	89.2%
Welwyn Hatfield 013	Hatfield South, Hatfield West	1	12.0	13.14	8,338	11.4%	4.8%	72.8%	12.8%	9.3%	14.5%	60.7%
Welwyn Hatfield 014	Hatfield South, Welham Green	1	37.7	13.17	5,300	19.5%	5.1%	81.2%	16.8%	9.8%	19.9%	66.7%
Welwyn Hatfield 015	Brookmans Park and Little Heath	1	17.1	5.55	5,865	21.3%	4.1%	94.0%	12.7%	3.1%	14.8%	44.8%
<b>Welwyn &amp; Hatfield Locality</b>		<b>20</b>	<b>18.72</b>		<b>106,827</b>							
<b>Herts</b>		<b>247</b>	<b>22</b>	<b>11.45</b>	<b>1,129,100</b>	<b>16.11%</b>	<b>6.78%</b>	<b>83.07%</b>	<b>16.72%</b>	<b>9.4%</b>	<b>21.4%</b>	<b>70.5%</b>

# NHS Herts Valley CCG Localities

## 1. Dacorum Pharmacies, GP Surgeries, Appliance Contractors and Hospitals with Pharmacies (2014)

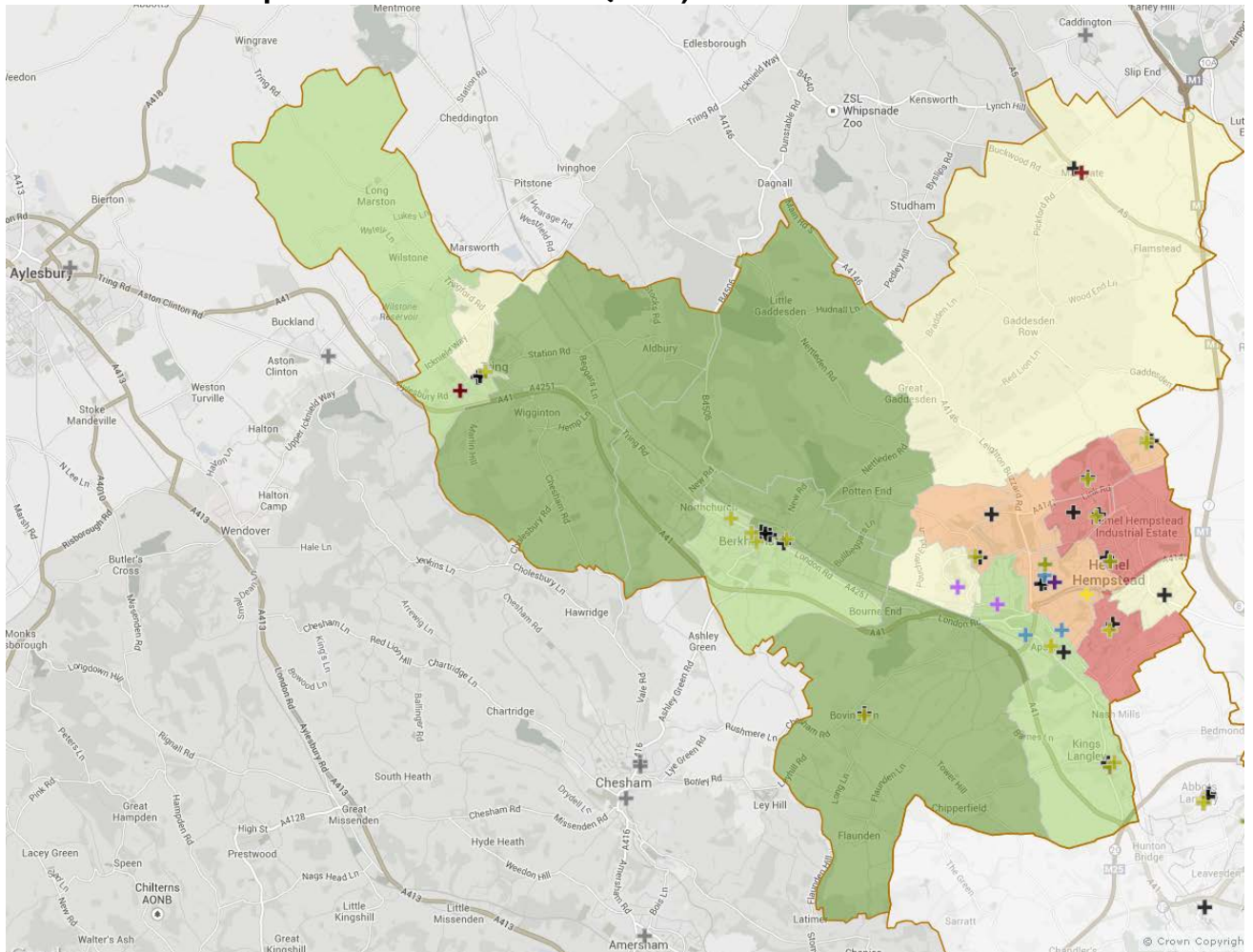

Pharmacy Legend		Deprivation Legend	
Symbol	Pharmacy Type	Symbol	Deprivation Level
	100hr Pharmacy		Least Deprived
	Appliance Contractor		Less Deprived
	Dispensing GP Surgery		Average Deprivation
	Essential Small Pharmacy LPS		More Deprived
	Hospital with Pharmacy		Most Deprived
	Internet Pharmacy		
	Other GP Surgery (non-dispensing)		
	Pharmacy (not 100hr/ESPLPS/Internet)		
	Pharmacy outside Hertfordshire		

## Dacorum

### Pharmacies

Code	Name	Address			Postcode	MSOA
FFL59	Acorn Pharmacy	256 High Street		Berkhamsted	HP4 1AQ	Dacorum 009
<b>FL144</b>	<b>Bennetts End Pharmacy</b>	<b>Bennetts End Surgery</b>	<b>Gatecroft</b>	<b>Hemel Hempstead</b>	<b>HP3 9LY</b>	<b>Dacorum 020</b>
FPJ31	Boots the Chemist	192 High Street		Berkhamsted	HP4 3AP	Dacorum 009
FG698	Boots the Chemist	149 Marlowes		Hemel Hempstead	HP1 1BB	Dacorum 015
<b>FVY10</b>	<b>Byrons Chemist</b>	<b>49a St Johns Road</b>	<b>Boxmoor</b>	<b>Hemel Hempstead</b>	<b>HP1 1QQ</b>	<b>Dacorum 018</b>
FDY82	Gadebridge Pharmacy	12 Rossgate	Gadebridge	Hemel Hempstead	HP1 3LG	Dacorum 010
FFE61	Grovehill Pharmacy	2 Henry Wells Square	Grovehill	Hemel Hempstead	HP2 6BJ	Dacorum 007
FNJ92	H H Dickman & Son	224 High Street		Berkhamsted	HP4 1AG	Dacorum 009
FLG84	Hubert Figg Pharmacy	90 High Street		Berkhamsted	HP4 2BW	Dacorum 009
FCV47	Jupiter Chemist	4 The Heights	Highfield	Hemel Hempstead	HP2 5NX	Dacorum 008
FJY68	Lloyds Pharmacy	38 The Queens		Hemel Hempstead	HP2 4ER	Dacorum 013
FL602	Lloyds Pharmacy	Everest House Surgery	Everest Way	Hemel Hempstead	HP2 4HY	Dacorum 013
FGP13	Lloyds Pharmacy	20 Chapel Street		Tring	HP23 6BL	Dacorum 002
FLH81	Lloyds Pharmacy	66 High Street		Tring	HP23 4AG	Dacorum 003
FW452	Manor (Pampard) Pharmacy	37 High Street		Bovingdon	HP3 0HG	Dacorum 021
FKG66	Markyate Pharmacy	40 High Street	Markyate	St Albans	AL3 6PB	Dacorum 001
<b>FPC81</b>	<b>Medicx Pharmacy</b>	<b>161 London Road</b>	<b>Apsley</b>	<b>Hemel Hempstead</b>	<b>HP3 9SQ</b>	<b>Dacorum 018</b>
FH780	Nash Chemists	54 Long Chaulden		Hemel Hempstead	HP1 2HX	Dacorum 016
FQ171	Rooneys Chemist	4 Dolphin Square		Tring	HP23 5BN	Dacorum 003
FRW03	Rowlands Pharmacy	Fernville Surgery	Midland Road	Hemel Hempstead	HP2 5BL	Dacorum 015
FD248	Sainsbury's in-store Pharmacy	London Road	Apsley Mills	Hemel Hempstead	HP3 9QZ	Dacorum 018
FXP86	Superdrug Pharmacy	184-185 Marlowes		Hemel Hempstead	HP1 1BH	Dacorum 015
<b>FGM13</b>	<b>Tesco in-store pharmacy</b>	<b>Jarman Way</b>		<b>Hemel Hempstead</b>	<b>HP2 4JS</b>	<b>Dacorum 019</b>

FL149	Village Pharmacy	7 Village Centre	Leverstock Green	Hemel Hempstead	HP3 8QG	Dacorum 017
FLP62	Woodhall Pharmacy	4 Shenley Road	Woodhall Farm Estate	Hemel Hempstead	HP2 7QH	Dacorum 005
FMY77	Woods Chemist	2 Bellgate	Highfield	Hemel Hempstead	HP2 5SB	Dacorum 008
FR871	Your local Boots Pharmacy	24 Bennetts Gate	Bennetts End	Hemel Hempstead	HP3 8EW	Dacorum 020
FN885	Your local Boots Pharmacy	31 Stoneycroft	Warners End	Hemel Hempstead	HP1 2QF	Dacorum 011
FQA92	Your local Boots Pharmacy	24 High Street		Kings Langley	WD4 8BH	Dacorum 022
FTX58	Your local Boots Pharmacy	36 High Street		Kings Langley	WD4 9HT	Dacorum 022
<b>FGL86</b>	<b>Zoom Chemist</b>	<b>6 Floor Hamilton House</b>	<b>111 Marlowes</b>	<b>Hemel Hempstead</b>	<b>HP1 1BB</b>	<b>Dacorum 015</b>

### Key

**100 hour pharmacy**

**Internet Pharmacy**

**ESPLPS - Pharmacy**

### Dispensing GP surgeries

Code	Name	Address			Postcode	MSOA
E82663	The Surgery - Dr. Sepai	1 Hicks Road	Markyate	Herts	AL3 8LJ	Dacorum 001
E82001	Rothschild House Surgery	Chapel Street	Tring	Herts	HP23 6PU	Dacorum 002

**NB. There are no Dispensing Appliance Contractors in Dacorum**

### Hospitals with Pharmacies

Name	Address		Postcode	MSOA	Locality
Hemel Hempstead General Hospital	Hillfield Road	Hemel Hempstead	HP2 4AD	Dacorum 015	Dacorum



1. Hertfordshire Middle Layer Super Output Areas (MSOAs) with nearest ward boundary (2011)		Summary of details of those wards where there is no pharmacy.
MSOAs in Dacorum locality	Corresponding Ward Names	
Dacorum 004	Aldbury Wigginton and Tring East	<p>This is a rural locality with a population of 5,219; the small population is dispersed among villages and hamlets; it is one of the least deprived areas in the county and the % living in low income families reliant on means tested benefits (3.5%) is lower than the Herts average (9.4%); car or van ownership at 93.4% of all households is higher than the Hertfordshire average of 83 %; 20.4% of the population are 65 years or over which is higher than the Herts average (16%) and the number of under 5 year olds is lower than the Herts average. Limited long term illnesses (12%) are lower than the Herts average of 16.7%. The estimated percentage of the population aged 16+ with obesity (17.8%) is lower than the Herts average (21.4%) and hospital admissions for alcohol-related harm are lower than the Herts average (55.6% vs 70.5% respectively).</p> <p>There are no GP surgeries in the locality and the population are registered with the dispensing doctor in Tring, or GPs in Bovingdon, Berkhamsted, or Hemel Hempstead town centres, or with GPs across the border in Buckinghamshire and Bedfordshire; community pharmacies are located in these areas in close proximity to the practices and shopping precincts and reflect the usual social flow of the population. Patients registered at the Tring dispensing practices and who also live a significant distance from a pharmacy have the option to have their medicines dispensed by the practice.</p> <p>There are three pharmacies, and four pharmacies located respectively in the neighbouring town centres of Tring and Berkhamsted. Patients who are registered with the dispensing doctor may find it inconvenient to access their nearest pharmacy for other pharmaceutical services- such as support for self-care which are not provided by the dispensing practice. However this has not been identified as a high priority need by the CCG or patients.</p> <p>Therefore in this affluent, rural and dispersed population where the usual social flow of the population is to the town centres where the GPs, pharmacies, local shops and amenities are located the current level of provision of essential and advanced pharmaceutical services is adequate. There is therefore nothing to suggest that the population in this locality has higher needs for essential and advanced pharmaceutical services than the rest of the population in Hertfordshire.</p>
Dacorum 006	Ashridge and Northchurch	<p>This is an affluent rural locality with a population of 5,501; it is one of the least deprived areas in the county and the % living in low income families reliant on means tested benefits (4.8%) is lower than the Herts average (9.4%); car or van ownership at 86.9% of all households is higher than the Hertfordshire average of 83%; 25% of the population are 65 years or over which is higher than the Herts average (16%) and the number of under 5 year olds is lower than the Herts average. Limited long term illnesses (15%) are lower than the Herts average of 16.7%. The estimated percentage of the population aged 16+ with obesity (18%) is lower than the Herts average (21.4%) and hospital admissions for alcohol-related harm are lower than the Herts average (57% vs 70.5% respectively).</p> <p>There are no GP surgeries in the locality and the population are registered with GPs in Berkhamsted, or Hemel Hempstead and its outskirts; community pharmacies are located in these areas in close proximity to the practices and shopping precincts</p>



		<p>and reflect the usual social flow of the population. The locality is rural and the small population is dispersed among several small villages. There are four pharmacies, located in the neighbouring town centre of Berkhamsted and a further four pharmacies located on the western outskirts of Hemel Hempstead.</p> <p>Therefore in this affluent, rural and dispersed population where the usual social flow of the population is to the town centres where the GPs, pharmacies, local shops and amenities are located the current level of provision of essential and advanced pharmaceutical services is adequate.</p> <p>There is therefore nothing to suggest that the population in this locality has higher needs for essential and advanced pharmaceutical services than the rest of the population in Hertfordshire.</p>
Dacorum 012	Berkhamsted West	<p>This is a urban locality with a population of 6,165; it is one of the least deprived areas in the county and the % living in low income families reliant on means tested benefits (6.6%) is lower than the Herts average (9.4%); car or van ownership at 87% of all households is higher than the Hertfordshire average of 83%; 17% of the population are over 65 years which is higher than the average for the county (16%). The number of under 5 year olds (7.9%) is higher than the Herts average (6.8%). Limited long term illnesses (12.5%) are lower than the Herts average of 16.7%. The estimated percentage of the population aged 16+ with obesity (17.5%) is lower than the Herts average (21.4%) and hospital admissions for alcohol-related harm are lower than the Herts average (58.3% vs 70.5% respectively).</p> <p>There are no GP surgeries in the locality and the population are registered with GPs in Berkhamsted, or Hemel Hempstead and its outskirts; community pharmacies are located in these areas in close proximity to the practices and shopping precincts and reflect the usual social flow of the population. There are four pharmacies, located in the neighbouring town centre of Berkhamsted and a further four pharmacies located on the western outskirts of Hemel Hempstead.</p> <p>Therefore in this affluent, population where the usual social flow of the population is to the town centres where the GPs, pharmacies, local shops and amenities are located the current level of provision of essential and advanced pharmaceutical services is adequate.</p> <p>There is therefore nothing to suggest that the population in this locality has higher needs for essential and advanced pharmaceutical services than the rest of the population in Hertfordshire.</p>
Dacorum 014	Berkhamsted East	<p>This is an urban locality with a population of 5,616; it is one of the least deprived areas in the County and the % living in low income families reliant on means tested benefits (5.8%) is lower than the Herts average (9.4%); car or van ownership at 85.8% of all households is higher than the Hertfordshire average of 83%; 15% of the population are over 65 years which is lower than the average for the county. The number of under 5 year olds (8.2%) is higher than the Herts average (6.8%). Limited long term illnesses (11.3%) are lower than the Herts average of 16.7%.</p> <p>The estimated percentage of the population aged 16+ with obesity (18%) is lower than the Herts average (21.4%) and hospital admissions for alcohol-related harm are lower than the Herts average (56% vs 70.5% respectively).</p> <p>The population are registered with GPs in Berkhamsted, or Hemel Hempstead and its outskirts; community pharmacies are located in these areas in close proximity to the practices and shopping precincts and reflect the usual social flow of the population. There are four pharmacies, located in the neighbouring town centre of Berkhamsted and a further four pharmacies</p>

		<p>located on the western outskirts of Hemel Hempstead.</p>
--	--	---

There is therefore nothing to suggest that the population in this locality has higher needs for essential and advanced pharmaceutical services than the rest of the population in Hertfordshire.

Hertfordshire Middle Layer Super Output Areas (MSOAs) with nearest ward boundary (2011)		Pharmacies	Pharmacies per 100,000 pop	Indices of Multiple Deprivation 2010	Pop estimates 2012	2012 % over 65 yrs	2012 % under 5 yrs	%All Households with cars or vans	Limiting Long- term Illness 2011	The percentage of the population living in low income families reliant on means tested benefits.	The estimated percentage of the population aged 16+ with obesity	Hospital admissions for alcohol- related harm, indirectly age standardised ratio, all ages, persons.
		Source: NHS England		Source: IMD	Source: ONS MYE 2012	Source: ONS MYE 2012	Source: ONS MYE 2012	Source: ONS Census 2011	Source: ONS Census 2011	Source: IMD 2010 Income Domain	Source: Health Survey England 2006- 2008	Source: HES Apr 2006- Mar 2011
MSOAs in Dacorum Locality HVCCG	Corresponding Ward Names	Number	Rate per 100,000 pop	Score	Population	PERCENTAGE	PERCENTAGE	PERCENTAGE	PERCENTAGE	PERCENTAGE	PERCENTAGE	Rate per 100,000 pop
Dacorum 001	Watling	1	0.0	9.19	5,410	16.7%	6.1%	91.4%	13.0%	6.6%	20.6%	75.10
Dacorum 002	Tring West and Rural	1	17.6	5.14	5,668	16.7%	5.7%	88.1%	13.3%	5.8%	17.9%	53.90
Dacorum 003	Tring Central	2	39.4	8.76	5,072	16.3%	5.8%	85.3%	14.1%	8.7%	22.3%	57.50
Dacorum 004	Aldbury and Wigginton, Tring East	0	0.0	4.73	5,219	20.4%	5.6%	93.4%	12.2%	3.5%	17.8%	55.60
Dacorum 005	Woodhall Farm	1	16.9	13.40	5,902	7.6%	8.8%	85.3%	11.8%	11.7%	25.9%	78.90
Dacorum 006	Ashridge, Northchurch	0	0.0	4.56	5,501	25.2%	5.3%	86.9%	15.1%	4.8%	18.2%	57.10
Dacorum 007	Grovehill	1	13.0	20.18	7,689	11.5%	8.3%	79.6%	16.1%	16.1%	29.8%	91.30
Dacorum 008	Highfield, Hemel Hempstead Town	2	25.6	22.30	7,803	14.9%	9.3%	72.0%	19.2%	19.7%	26.5%	94.50
Dacorum 009	Berkhamsted Castle	4	62.7	3.37	6,380	18.0%	7.1%	87.8%	11.6%	3.2%	15.9%	53.80
Dacorum 010	Gadebridge, Hemel Hempstead Town	1	18.6	13.15	5,377	16.0%	7.0%	76.4%	15.6%	10.6%	24.5%	80.40
Dacorum 011	Gadebridge, Chaulden and Warners End	1	15.2	13.66	6,572	16.7%	6.7%	79.0%	17.4%	12.1%	26.0%	75.60
Dacorum 012	Berkhamsted West	0	0.0	5.28	6,165	17.1%	7.9%	86.9%	12.5%	6.6%	17.5%	58.30
Dacorum 013	Adeyfield East	2	33.8	16.69	5,918	19.4%	7.5%	75.6%	19.4%	15.8%	25.2%	88.80
Dacorum 014	Berkhamsted East	0	0.0	5.84	5,616	15.1%	8.2%	85.8%	11.3%	5.8%	18.1%	56.10
Dacorum 015	Adeyfield West, Boxmoor, Hemel Hempstead Town	4	40.3	15.71	9,919	14.8%	7.7%	74.7%	15.1%	12.7%	24.2%	80.70
Dacorum 016	Chaulden and Warners End	1	19.6	11.76	5,115	16.8%	5.7%	82.8%	16.6%	10.6%	22.3%	72.20
Dacorum 017	Leverstock Green	1	14.4	9.14	6,958	20.4%	5.7%	86.8%	14.9%	8.6%	24.2%	68.10
Dacorum 018	Apsley and Corner Hall, Boxmoor	5	47.8	8.14	10,450	14.4%	6.6%	86.9%	12.4%	6.7%	19.1%	62.90
Dacorum 019	Apsley and Corner Hall, Bennetts End	1	16.0	13.81	6,247	13.1%	6.9%	81.7%	15.7%	11.5%	26.6%	76.90
Dacorum 020	Bennetts End, Leverstock Green, Nash Mills	2	21.2	15.86	9,431	13.3%	7.6%	80.0%	15.7%	14.9%	25.0%	85.90
Dacorum 021	Bovingdon, Flaunden and Chipperfield	1	11.0	4.94	9,083	18.8%	4.7%	92.3%	12.8%	4.8%	22.2%	59.30
Dacorum 022	Kings Langley	2	38.2	6.01	5,232	19.6%	5.9%	88.1%	13.2%	6.0%	21.1%	65.90
<b>Dacorum Locality</b>		<b>33</b>	<b>22.49</b>		<b>146,727</b>							
<b>Herts</b>		<b>247</b>	<b>22</b>	<b>11.45</b>	<b>1,129,100</b>	<b>16.11%</b>	<b>6.78%</b>	<b>83.07%</b>	<b>16.72%</b>	<b>9.4%</b>	<b>21.4%</b>	<b>70.5%</b>

## 2. Hertsmere Pharmacies, GP Surgeries, Appliance Contractors and Hospitals with Pharmacies (2014)

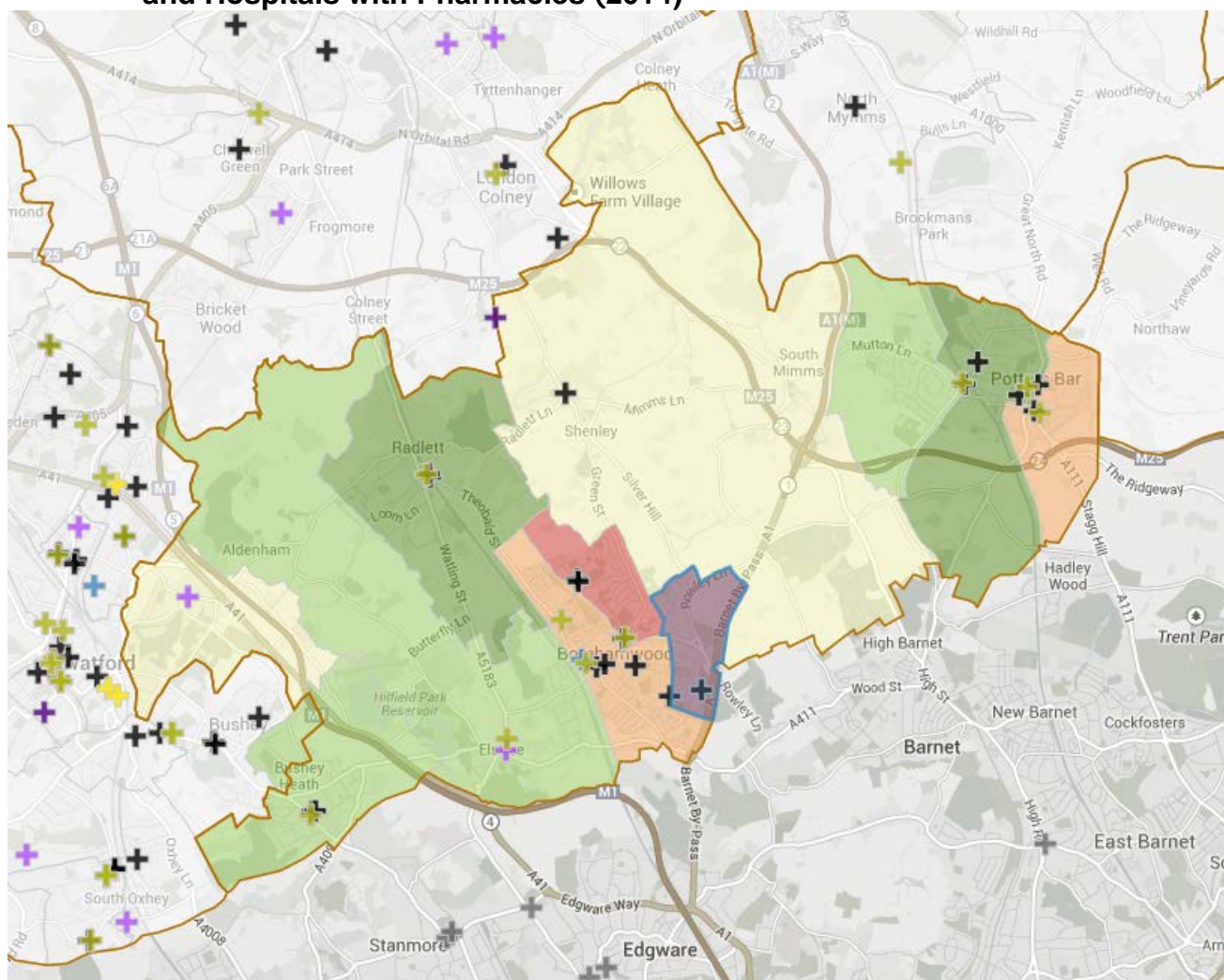

### Pharmacy Legend

Symbol	Pharmacy Type
	100hr Pharmacy
	Appliance Contractor
	Dispensing GP Surgery
	Essential Small Pharmacy LPS
	Hospital with Pharmacy
	Internet Pharmacy
	Other GP Surgery (non-dispensing)
	Pharmacy (not 100hr/ESPLPS/Internet)
	Pharmacy outside Hertfordshire

### Deprivation Legend

Symbol	Deprivation Level
	Least Deprived
	Less Deprived
	Average Deprivation
	More Deprived
	Most Deprived

## Hertsmere

### Pharmacies

Code	Name	Address			Postcode	MSOA
FG233	Boots the Chemist	Unit 3b	Borehamwood Shopping Park	Borehamwood	WD6 4PR	Hertsmere 007
FC501	Boots the Chemist	130-134 Darkes Lane		Potters Bar	EN6 1AF	Hertsmere 001
FXJ42	Boots the Chemist	363 Watling Street		Radlett	WD7 7LB	Hertsmere 005
FVF26	Borehamwood Pharmacy	7 Howard Drive		Borehamwood	WD6 2NY	Hertsmere 009
<b>FRW19</b>	<b>Careplus Pharmacy</b>	<b>Unit 2b</b>	<b>49 Theobald Street</b>	<b>Borehamwood</b>	<b>WD6 4RZ</b>	<b>Hertsmere 007</b>
FF839	Crown Pharmacy	148 Manor Way		Borehamwood	WD6 1QX	Hertsmere 011
FE734	Crown Pharmacy	18 Andrew Close	Shenley	Radlett	WD7 9LP	Hertsmere 004
FC832	Lister Chemist	31 - 33 High Road		Bushey Heath	WD23 1EE	Hertsmere 013
FEX42	Lloyds Pharmacy	16 The Broadway	Mutton Lane	Potters Bar	EN6 2HT	Hertsmere 001
<b>FL071</b>	<b>Manor Pharmacy</b>	<b>The Corner Shop B</b>	<b>High Street</b>	<b>Elstree</b>	<b>WD6 3BY</b>	<b>Hertsmere 010</b>
FVD45	Manor Pharmacy	347 Watling Street		Radlett	WD7 7LB	Hertsmere 005
FD707	Metro Pharmacy	11 Leeming Road		Borehamwood	WD6 4EB	Hertsmere 006
FL208	Pyramid Pharmacy	85-89 Shenley Road		Borehamwood	WD6 1AG	Hertsmere 007
FK837	Questmoor Pharmacy	96 High Street		Potters Bar	EN6 5AT	Hertsmere 001
FDA23	Safedale Pharmacy	25 Leeming Road		Borehamwood	WD6 4EB	Hertsmere 006
<b>FDR18</b>	<b>Tee Kay Enterprise</b>	<b>427-429 Bushey Mill Lane</b>		<b>Bushey</b>	<b>WD23 2AN</b>	<b>Hertsmere 008</b>
FKE08	Tesco in-store pharmacy	Shenley Road		Borehamwood	WD6 1EH	Hertsmere 011
FKA04	Tesco in-store Pharmacy	Mutton Lane		Potters Bar	EN6 2PB	Hertsmere 001
FMR14	The Health Pharmacy	104 High Road		Bushey Heath	WD23 1GE	Hertsmere 013
FQP65	Welfare Chemist	3 Southgate Road		Potters Bar	EN6 5DR	Hertsmere 003
FL491	Wellswood Pharmacy	Wellswood House	Fairway Avenue	Borehamwood	WD6 1PR	Hertsmere 006

**Key: Internet Pharmacy**

**Key: ESPLPS - Pharmacy**

**NB. There are no dispensing GP surgeries or Appliance Contractors in Hertsmere**

<b>HERTS Middle Layer Super Output Areas (MSOAs) with nearest ward boundary (2011)</b>		<b>Summary of details of those wards where there is no pharmacy.</b>
<b>MSOAs in Hertsmere Locality</b>	<b>Corresponding Ward Names</b>	
<b>Hertsmere 002</b>	<b>Potters Bar Furzefield</b>	<p>This is a urban locality with a population of 6,713; it has deprivation scores better than the average for the county and the % living in low income families reliant on means tested benefits (7.2%) is lower than the Herts average (9.4%); car or van ownership at 85.4% of all households is higher than the Herts average of 83%; 17.5% of the population are over 65 years which is higher than the average for the county (16%). The number of under 5 year olds is lower than the Herts average (6.8%). Limited long term illnesses (14.5%) are lower than the Herts average (16.7%). The estimated percentage of the population aged 16+ with obesity (24%) is higher than the Herts average (21.4%) and hospital admissions for alcohol-related harm are higher than the Herts average (73.7% vs 70.5% respectively).</p> <p>There are no GP surgeries in the locality and the population are registered with GPs in Potters Bar, Brookmans Park or Borehamwood. Community pharmacies are located in these areas in close proximity to the practices and shopping precincts and reflect the usual social flow of the population. There are five pharmacies in nearby Potters Bar and eight pharmacies, located in the neighbouring town centre of Borehamwood and a further pharmacy located in Shenley.</p> <p>Therefore in this moderately affluent, small population where the usual social flow of the population is to the town centres where the GPs, pharmacies, local shops and amenities are located the current level of provision of essential and advanced pharmaceutical services is adequate.</p> <p>There is therefore nothing to suggest that the population in this locality has higher needs for essential and advanced pharmaceutical services than the rest of the population in Hertfordshire.</p>

Hertfordshire Middle Layer Super Output Areas (MSOAs) with nearest ward boundary (2011)		Pharmacies	Pharmacies per 100,000 pop	Indices of Multiple Deprivation 2010	Pop estimates 2012	2012 % over 65 yrs	2012 % under 5 yrs	%All Households with cars or vans	Limiting Long-term Illness 2011	The percentage of the population living in low income families reliant on means tested benefits.	The estimated percentage of the population aged 16+ with obesity	Hospital admissions for alcohol-related harm, indirectly age standardised ratio, all ages, persons.
		Source: NHS England		Source: IMD	Source: ONS MYE 2012	Source: ONS MYE 2012	Source: ONS MYE 2012	Source: ONS MYE 2012	Source: ONS Census 2011	Source: ONS Census 2011	Source: IMD 2010 Income Domain	Source: Health Survey England 2006-2008
MSOAs in Hertsmere Locality HVCCG	Corresponding Ward Names	Number	Rate per 100,000 pop	Score	Population	PERCENTAGE	PERCENTAGE	PERCENTAGE	PERCENTAGE	PERCENTAGE	PERCENTAGE	Rate per 100,000 pop
Hertsmere 001	Potters Bar Parkfield	4	50.9	7.64	7,863	26.7%	4.2%	83.0%	17.4%	5.6%	20.7%	72.6%
Hertsmere 002	Potters Bar Furzefield	0	0.0	8.90	6,713	17.5%	4.8%	85.4%	14.5%	7.2%	24.0%	73.7%
Hertsmere 003	Potters Bar Oakmere	1	13.6	17.99	7,334	18.9%	6.0%	80.6%	18.0%	13.6%	24.2%	77.1%
Hertsmere 004	Shenley	1	18.1	15.59	5,531	14.7%	7.8%	90.1%	14.3%	9.2%	20.6%	71.0%
Hertsmere 005	Aldenham East,Aldenham West	2	24.5	6.87	8,178	19.4%	5.8%	90.0%	11.6%	5.5%	15.7%	54.6%
Hertsmere 006	Borehamwood Cowley Hill	3	35.2	27.26	8,530	15.0%	7.6%	69.2%	19.6%	21.6%	27.4%	105.5%
Hertsmere 007	Borehamwood Brookmeadow	3	24.9	17.62	8,026	12.6%	9.9%	74.0%	14.2%	15.1%	25.0%	89.7%
Hertsmere 008	Bushey North	1	14.7	14.28	6,783	13.3%	6.5%	85.1%	13.1%	9.7%	22.4%	89.2%
Hertsmere 009	Borehamwood Kenilworth	1	17.0	18.45	5,873	10.8%	8.3%	78.9%	14.2%	13.1%	26.4%	80.3%
Hertsmere 010	Aldenham West,Elstree	1	29.7	11.61	6,738	16.4%	6.9%	92.3%	12.1%	5.7%	18.0%	60.9%
Hertsmere 011	Borehamwood Hillside	2	20.3	16.25	9,865	11.4%	8.9%	80.6%	13.3%	12.2%	25.0%	90.6%
Hertsmere 013	Bushey Heath,Bushey Park	2	20.5	7.87	9,764	24.0%	5.6%	90.1%	15.8%	5.8%	20.0%	68.4%
<b>Hertsmere Locality</b>		<b>21</b>	<b>23.03</b>		<b>91,198</b>							
<b>Herts</b>		<b>247</b>	<b>22</b>	<b>11.45</b>	<b>1,129,100</b>	<b>16.11%</b>	<b>6.78%</b>	<b>83.07%</b>	<b>16.72%</b>	<b>9.4%</b>	<b>21.4%</b>	<b>70.5%</b>

**Key: Overlapping MSOA with Watford & Three Rivers Locality**



### 3. St Albans and Harpenden Pharmacies, GP Surgeries, Appliance Contractors and Hospitals with Pharmacies (2014)

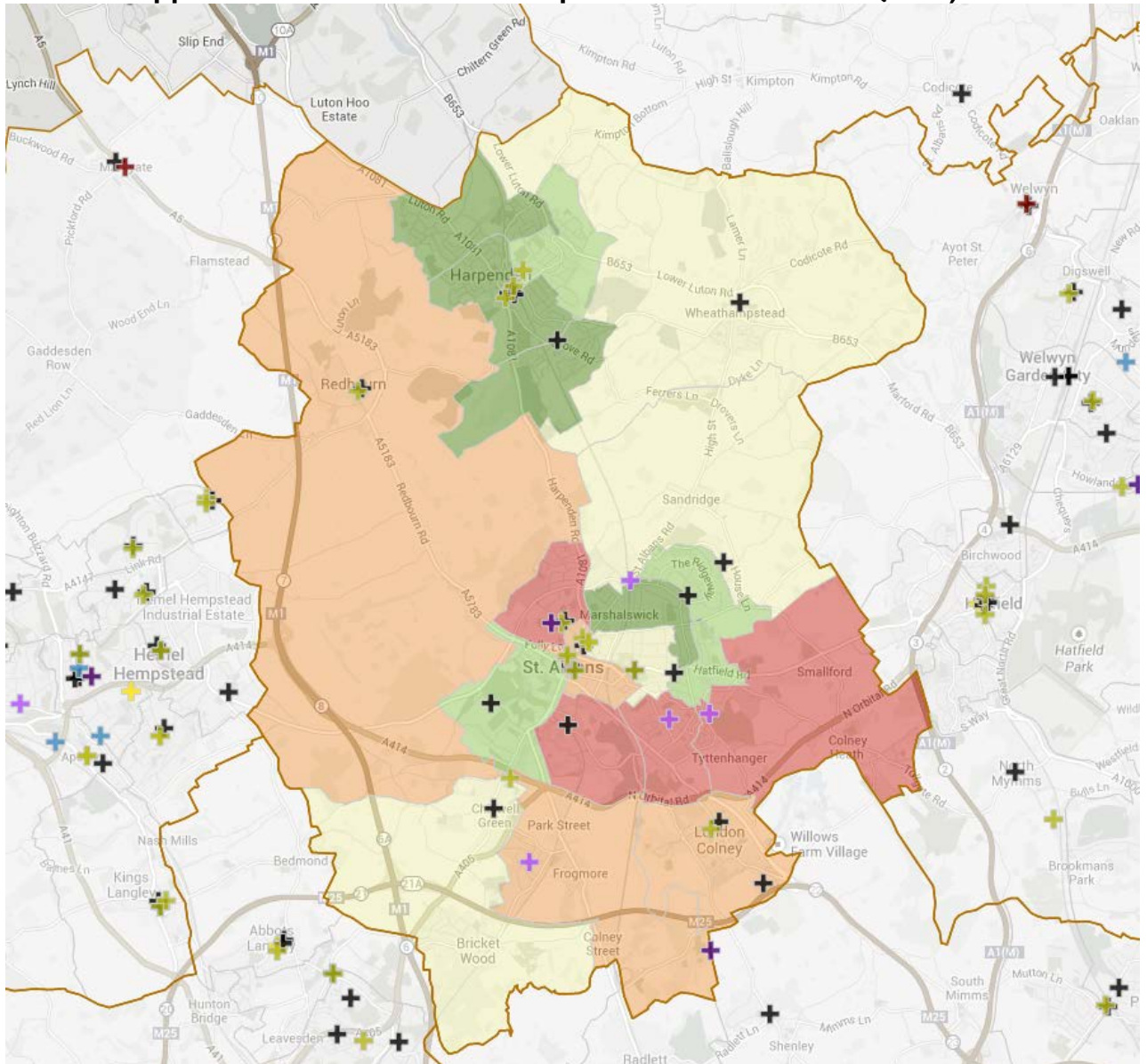

Pharmacy Legend		Deprivation Legend	
Symbol	Pharmacy Type	Symbol	Deprivation Level
	100hr Pharmacy		Least Deprived
	Appliance Contractor		Less Deprived
	Dispensing GP Surgery		Average Deprivation
	Essential Small Pharmacy LPS		More Deprived
	Hospital with Pharmacy		Most Deprived
	Internet Pharmacy		
	Other GP Surgery (non-dispensing)		
	Pharmacy (not 100hr/ESPLPS/Internet)		
	Pharmacy outside Hertfordshire		



## St Albans and Harpenden

### Pharmacies

Code	Name	Address			Postcode	MSOA
FCQ86	Boots the Chemist	23-25 High Street		Harpenden	AL5 2RU	St Albans 003
FA821	Boots the Chemist	9 St Peter Street		St Albans	AL1 3DH	St Albans 012
<b>FF077</b>	<b>Bricketwood Pharmacy</b>	<b>111 Oakwood Road</b>		<b>Bricketwood</b>	<b>AL2 3QB</b>	<b>St Albans 020</b>
FE259	Chiswell Green Pharmacy	196 Watford Road	Chiswell Green	St Albans	AL2 3EB	St Albans 020
FE879	Crown Pharmacy	65 High Street		Redbourn	AL3 7LN	St Albans 006
FEJ67	Dereks Pharmacy	111-113 St Peters Street		St Albans	AL1 3ET	St Albans 012
<b>FNX43</b>	<b>How Wood Pharmacy</b>	<b>16 How Wood</b>	<b>Park Street</b>	<b>St Albans</b>	<b>AL2 2RA</b>	<b>St Albans 019</b>
<b>FXM40</b>	<b>Jhoots Pharmacy</b>	<b>3 Lloyd Court</b>	<b>63 Russell Drive</b>	<b>St Albans</b>	<b>AL4 0AZ</b>	<b>St Albans 015</b>
FR987	Lloyds Pharmacy	17 Russell Avenue		St Albans	AL3 5ES	St Albans 012
<b>FH603</b>	<b>Lloyds Pharmacy</b>	<b>Parkbury House</b>	<b>St Peters Street</b>	<b>St Albans</b>	<b>AL1 3HD</b>	<b>St Albans 011</b>
FHD16	Maltings Pharmacy	6 Victoria Street		St Albans	AL1 3JB	St Albans 012
FRL05	Manor Pharmacy	136 Southdown Road		Harpenden	AL5 1PU	St Albans 003
FY407	Manor Pharmacy	3 Leyton Green		Harpenden	AL5 2TE	St Albans 003
FND95	Manor Pharmacy	2 High Street		Wheathampstead	AL4 8AA	St Albans 004
<b>FMH29</b>	<b>Meera Pharmacy</b>	<b>4 Beech Road</b>		<b>St Albans</b>	<b>AL3 5AS</b>	<b>St Albans 007</b>
FD192	Morrisons in-store Pharmacy	244 Hatfield Road		St Albans	AL1 4SU	St Albans 011
FMT52	Nash Pharmacy	1 Ermine Close		St Albans	AL3 4BL	St Albans 014
FW384	Normandy Pharmacy	52 Waverley Road		St Albans	AL3 5PE	St Albans 009
FJ291	Quadrant Chemist	17 The Quadrant	Marshalswick Lane	St Albans	AL4 9RB	St Albans 008
FDX05	Sainsbury's in-store Pharmacy	Sava-Centre	Barnet Road	London Colney	AL2 1BG	St Albans 018
FHH29	Sainsbury's in-store Pharmacy	Everard Close		St Albans	AL1 2QU	St Albans 017
FDD87	Springfield Pharmacy	19 High Street		Harpenden	AL5 2RU	St Albans 003
FRT76	Springfield Pharmacy	7 St Brelades Place		St Albans	AL4 9RG	St Albans 007
FJ874	St Albans Pharmacy	197 Cell Barnes Lane		St Albans	AL1 5PX	St Albans 016
FMK65	Taylor's Pharmacy	67 Hatfield Road		St Albans	AL1 4JE	St Albans 011

FP498	The Co-operative Pharmacy	295 High Street		London Colney	AL2 1EJ	St Albans 018
FL574	Topkins Pharmacy	6 Station Road		Harpenden	AL5 4SE	St Albans 003
FCQ86	Boots the Chemist	23-25 High Street		Harpenden	AL5 2RU	St Albans 003

**Key**

**100 hour pharmacy**

**ESPLPS - Pharmacy**

**NB. There are no dispensing GP surgeries or Appliance Contractors in St Albans and Harpenden**

**Hospitals with Pharmacies**

Name	Address		Postcode	MSOA	Locality
St Albans City Hospital	Waverley Rd	St Albans	AL3 5PN	St Albans 009	St Albans & Harpenden
Kingsley Green	Harper Lane	Shenley, Radlett	WD7 9HQ	St Albans 019	St Albans & Harpenden

Hertfordshire Middle Layer Super Output Areas (MSOAs) with nearest ward boundary (2011)		Summary of details of those wards where there is no pharmacy.
MSOAs in St Albans & Harpenden Locality	Corresponding Ward Names	
St Albans 001	Harpenden North	<p>This is an urban locality with a population of 7,289. It lies on the border with South Bedfordshire. It is one of the least deprived areas in the county and the % living in low income families reliant on means tested benefits (7.2%) is lower than the Herts average (9.4%); car or van ownership at 90.7% of all households is higher than the Hertfordshire average of 83%; 15.3% of the population are over 65 years which is lower than the average for the county (16%). The number of under 5 year olds (7.7%) is higher than the Herts average (6.8%). Limited long term illnesses (9.5%) are lower than the Herts average of 16.7%.</p> <p>The estimated percentage of the population aged 16+ with obesity (15%) is lower than the Herts average (21.4%) and hospital admissions for alcohol-related harm are lower than the Herts average (59.3% vs 70.5% respectively).</p> <p>There are no GP surgeries in the locality and the population are registered with one of the three GPs in nearby Harpenden town centre, or with GPs across the border in Bedfordshire; community pharmacies are located in these areas in close proximity to the practices and shopping precincts and reflect the usual social flow of the population.</p> <p>There are four pharmacies located in Harpenden town centre and a further pharmacy on the southern outskirts of the town.</p> <p>Therefore in this affluent and dispersed population where the usual social flow of the population is to the town centres where the GPs, pharmacies, local shops and amenities are located the current level of provision of essential and advanced pharmaceutical services is adequate.</p> <p>There is therefore nothing to suggest that the population in this locality has higher needs for essential and advanced pharmaceutical services than the rest of the population in Hertfordshire.</p>
St Albans 002	Harpenden East	<p>This is an urban locality with a population of 7,765; it is one of the least deprived areas in the county and the % living in low income families reliant on means tested benefits (6.8%) is lower than the Herts average (9.4%); car or van ownership at 87% of all households is higher than the Hertfordshire average of 83%; 14.8% of the population are over 65 years which is lower than the average for the county (16%). The number of under 5 year olds (8.2%) is higher than the Herts average (6.8%). Limited long term illnesses (12%) are lower than the Herts average of 16.7%.</p> <p>The estimated percentage of the population aged 16+ with obesity (17.3%) is lower than the Herts average (21.4%) and hospital admissions for alcohol-related harm are lower than the Herts average (61.5% vs 70.5% respectively).</p> <p>There are no GP surgeries in the locality and the population are registered with one of the three GPs in nearby Harpenden town centre. Community pharmacies are located in these areas in close proximity to the practices and shopping precincts and reflect the usual social flow of the population.</p> <p>There are four pharmacies located in Harpenden town centre and a further pharmacy on the southern outskirts of the town.</p> <p>Therefore in this affluent and dispersed population where the usual social flow of the population is to the town centres where the GPs, pharmacies, local shops and amenities are located the current level of provision of essential and advanced pharmaceutical services is adequate.</p>

		<p>There is therefore nothing to suggest that the population in this locality has higher needs for essential and advanced pharmaceutical services than the rest of the population in Hertfordshire.</p>
St Albans 005	Harpenden South	<p>This is an urban locality with a population of 6,807; it is one of the least deprived areas in the county and the % living in low income families reliant on means tested benefits (3.2%) is lower than the Herts average (9.4%); car or van ownership at 93% of all households is higher than the Hertfordshire average of 83%; 19.9% of the population are over 65 years which is higher than the average for the county (16%). The number of under 5 year olds (7.43%) is higher than the Herts average (6.8%). Limited long term illnesses (11%) are lower than the Herts average of 16.7%. The estimated percentage of the population aged 16+ with obesity (16.5%) is lower than the Herts average (21.4%) and hospital admissions for alcohol-related harm are lower than the Herts average (54.9% vs 70.5% respectively).</p> <p>There are no GP surgeries in the locality and the population are registered with one of the three GPs in nearby Harpenden town centre. Community pharmacies are located in these areas in close proximity to the practices and shopping precincts and reflect the usual social flow of the population. There are four pharmacies located in Harpenden town centre and a further pharmacy on the southern outskirts of the town on the northern border of this ward.</p> <p>Therefore in this affluent and dispersed population where the usual social flow of the population is to the town centres where the GPs, pharmacies, local shops and amenities are located the current level of provision of essential and advanced pharmaceutical services is adequate.</p> <p>There is therefore nothing to suggest that the population in this locality has higher needs for essential and advanced pharmaceutical services than the rest of the population in Hertfordshire.</p>
St Albans 010	Clarence, Marshalswick South	<p>This is an urban locality with a population of 6,926; it is one of the least deprived areas in the county and the % living in low income families reliant on means tested benefits (3.1%) is lower than the Herts average (9.4%); car or van ownership at 91% of all households is higher than the Hertfordshire average of 83%; 14.6% of the population are over 65 years which is lower than the average for the county (16%). The number of under 5 year olds (7.3%) is higher than the Herts average (6.8%). Limited long term illnesses (9.7%) are lower than the Herts average of 16.7%. The estimated percentage of the population aged 16+ with obesity (13.8%) is lower than the Herts average (21.4%) and hospital admissions for alcohol-related harm are lower than the Herts average (48% vs 70.5% respectively).</p> <p>The population are registered with one of seven GP practices in St Albans. Community Pharmacies are located in these areas in close proximity to the practices and shopping precincts and reflect the usual social flow of the population. There are nine pharmacies located in and around St Albans town centre including one 100 hour pharmacy and further ten pharmacies in the surrounding wards.</p> <p>Therefore in this affluent population where the usual flow of the population is to the town centres where the GPs, pharmacies local shops and amenities are located the current level of provision of essential and advanced services is</p>

		<p>adequate.</p> <p>There is therefore nothing to suggest that the population in this locality has higher needs for essential and advanced pharmaceutical services than the rest of the population in Hertfordshire.</p>
St Albans 013	Ashley	<p>This is an urban locality with a population of 6,261; it is one of the least deprived areas in the county and the % living in low income families reliant on means tested benefits (6%) is lower than the Herts average (9.4%); car or van ownership at 89% of all households is higher than the Hertfordshire average of 83%; 10.9% of the population are over 65 years which is lower than the average for the county (16%). The number of under 5 year olds (8.2%) is higher than the Herts average (6.8%). Limited long term illnesses (10%) are lower than the Herts average of 16.7%.</p> <p>The estimated percentage of the population aged 16+ with obesity (17%) is lower than the Herts average (21.4%) and hospital admissions for alcohol-related harm are lower than the Herts average (51.9% vs 70.5% respectively).</p> <p>The population are registered with one of seven GP practices in St Albans. Community Pharmacies are located in these areas in close proximity to the practices and shopping precincts and reflect the usual social flow of the population. There are nine pharmacies including one 100 hour pharmacy located in St Albans town centre and further ten pharmacies in the surrounding wards.</p> <p>Therefore in this affluent population where the usual flow of the population is to the town centres where the GPs, pharmacies local shops and amenities are located the current level of provision of essential and advanced services is adequate.</p> <p>There is therefore nothing to suggest that the population in this locality has higher needs for essential and advanced pharmaceutical services than the rest of the population in Hertfordshire.</p>

Hertfordshire Middle Layer Super Output Areas (MSOAs) with nearest ward boundary (2011)		Pharmacies	Pharmacies per 100,000 pop	Indices of Multiple Deprivation 2010	Pop estimates 2012	2012 % over 65 yrs	2012 % under 5 yrs	% All Households with cars or vans	Limiting Long-term Illness 2011	The percentage of the population living in low income families reliant on means tested benefits.	The estimated percentage of the population aged 16+ with obesity	Hospital admissions for alcohol-related harm, indirectly age standardised ratio, all ages, persons.
		Source: NHS England		Source: IMD	Source: ONS MYE 2012	Source: ONS MYE 2012	Source: ONS MYE 2012	Source: ONS MYE 2012	Source: ONS Census 2011	Source: ONS Census 2011	Source: IMD 2010 Income Domain	Source: Health Survey England 2006-2008
MSOAs in St Albans & Harpenden Locality HVCCG	Corresponding Ward Names	Number	Rate per 100,000 pop	Score	Population	PERCENTAGE	PERCENTAGE	PERCENTAGE	PERCENTAGE	PERCENTAGE	PERCENTAGE	Rate per 100,000 pop
St Albans 001	Harpenden North	0	0.0	3.35	7,289	15.3%	7.7%	90.7%	9.5%	4.5%	15.2%	59.3%
St Albans 002	Harpenden East	0	0.0	6.11	7,765	14.8%	8.2%	87.2%	12.0%	6.8%	17.3%	61.5%
St Albans 003	Harpenden West	5	64.8	2.57	7,716	19.0%	7.8%	88.0%	11.1%	3.0%	13.1%	51.6%
St Albans 004	Wheathampstead	1	15.4	7.86	6,473	19.9%	7.5%	89.3%	13.2%	7.1%	17.7%	58.0%
St Albans 005	Harpenden South	0	0.0	2.64	6,807	19.9%	7.4%	93.2%	11.2%	3.3%	16.5%	54.9%
St Albans 006	Redbourn	1	16.0	9.87	6,265	20.7%	6.6%	90.6%	15.6%	7.8%	18.5%	67.7%
St Albans 007	Marshalswick South,Sandridge	2	29.5	6.88	6,781	15.9%	5.7%	89.6%	12.9%	6.5%	18.1%	52.9%
St Albans 008	Marshalswick North	1	15.4	5.56	6,512	17.8%	5.7%	88.3%	13.8%	6.5%	18.8%	57.7%
St Albans 009	Batchwood	1	0.0	14.14	7,703	12.5%	8.8%	80.5%	14.7%	13.3%	17.7%	70.4%
St Albans 010	Clarence,Marshalswick South	0	0.0	2.95	6,926	14.6%	7.3%	91.1%	9.7%	3.1%	13.8%	48.0%
St Albans 011	Ashley,Clarence	3	40.3	8.47	7,438	10.3%	8.4%	81.2%	10.1%	7.9%	13.3%	65.1%
St Albans 012	St Peters	4	50.8	10.22	7,872	10.5%	9.2%	74.0%	11.1%	8.0%	12.8%	76.1%
St Albans 013	Ashley	0	0.0	5.14	6,261	10.9%	8.2%	89.1%	10.1%	6.0%	17.0%	51.9%
St Albans 014	Verulam	1	15.7	3.95	6,366	23.9%	6.8%	88.9%	12.8%	2.4%	14.8%	51.6%
St Albans 015	Colney Heath	1	16.4	11.63	6,081	12.1%	7.8%	89.7%	12.2%	9.1%	17.7%	68.4%
St Albans 016	Cunningham	1	15.0	12.71	6,658	17.3%	7.1%	79.9%	15.5%	11.7%	19.4%	70.7%
St Albans 017	Sopwell	1	13.6	13.20	7,357	13.1%	8.6%	78.2%	14.7%	13.4%	18.7%	74.6%
St Albans 018	London Colney	2	20.8	10.71	9,596	12.2%	7.4%	85.5%	13.4%	9.9%	23.0%	76.8%
St Albans 019	Park Street	1	15.8	10.66	6,311	20.1%	6.9%	89.7%	15.4%	8.2%	21.4%	73.2%
St Albans 020	Park Street,St Stephen	1	25.9	6.34	7,722	23.1%	4.8%	92.1%	16.3%	4.6%	19.4%	65.0%
<b>St Albans Locality</b>		<b>26</b>	<b>18.32</b>		<b>141,899</b>							
<b>Herts</b>		<b>247</b>	<b>22</b>	<b>11.45</b>	<b>1,129,100</b>	<b>16.11%</b>	<b>6.78%</b>	<b>83.07%</b>	<b>16.72%</b>	<b>9.4%</b>	<b>21.4%</b>	<b>70.5%</b>

#### 4. Watford and Three Rivers Pharmacies, GP Surgeries, Appliance Contractors and Hospitals with Pharmacies (2014)

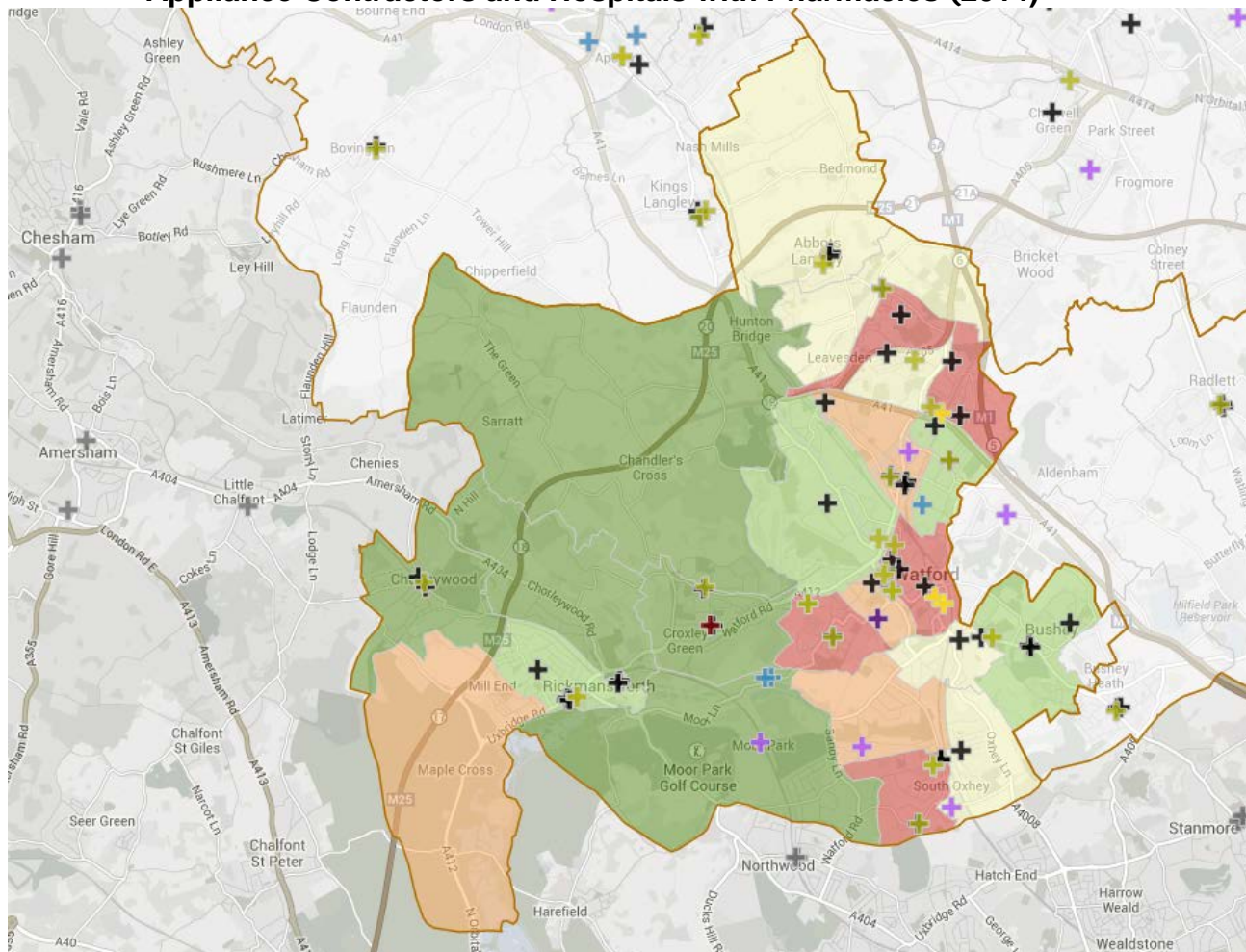

##### Pharmacy Legend

Symbol	Pharmacy Type
	100hr Pharmacy
	Appliance Contractor
	Dispensing GP Surgery
	Essential Small Pharmacy LPS
	Hospital with Pharmacy
	Internet Pharmacy
	Other GP Surgery (non-dispensing)
	Pharmacy (not 100hr/ESPLPS/Internet)
	Pharmacy outside Hertfordshire

##### Deprivation Legend

Symbol	Deprivation Level
	Least Deprived
	Less Deprived
	Average Deprivation
	More Deprived
	Most Deprived

## Watford and Three Rivers

### Pharmacies

Code	Name	Address			Postcode	MSOA
FYE27	Abbey Pharmacy	45 High Street		Abbots Langley	WD5 0AA	Three Rivers 001
<b>FHL52</b>	<b>Abbots Langley Pharmacy</b>	<b>78 High Street</b>		<b>Abbots Langley</b>	<b>WD5 0AW</b>	<b>Three Rivers 001</b>
FVK50	Asda in-store Pharmacy	Odhams Trading Estate		Watford	WD24 7RT	Watford 005
FLN54	Boots the Chemist	78 High Street		Rickmansworth	WD3 1AJ	Three Rivers 007
FGH19	Boots the Chemist	231 St Albans Road		Watford	WD24 5BQ	Watford 006
FE997	Boots the Chemist	3 The Harlequin Centre	High Street	Watford	WD17 2TR	Watford 009
<b>FT141</b>	<b>Boots the Chemist</b>	<b>Waterfields Retail Park</b>		<b>Watford</b>	<b>WD17 2EU</b>	<b>Watford 009</b>
FWD77	Bridgewater Pharmacy	5 Printers Avenue		Watford	WD18 7QR	Watford 011
FXT30	Brow Pharmacy	55 The Brow	Woodside	Garston	WD25 7NY	Watford 001
FXN88	Bushey Pharmacy	62-64 High Street		Bushey	WD23 3HE	Hertsmere 012
FDD60	Cassiobury Pharmacy	53 Langley Way		Watford	WD17 3EA	Watford 008
FCO49	Chagcrest	141-143 Bushey Mill Lane		Watford	WD24 7PD	Watford 005
FEG20	Chemilab Pharmacy	103 North Approach	North Orbital Road	Garston	WD25 0EL	Watford 002
FHK04	D.B. Jones Pharmacy	10 The Parade	Delta Gain	Carpenders Park	WD19 5BL	Three Rivers 010
FCJ83	Dave Pharmacy	9 Money Hill Parade	Uxbridge Road	Rickmansworth	WD3 7BE	Three Rivers 007
FVF22	Delite Chemist	4 Money Hill Parade	Uxbridge Road	Rickmansworth	WD3 7BQ	Three Rivers 007
<b>FEA20</b>	<b>eChemist</b>	<b>Unit 27, Orbital 25 Business Park</b>	<b>Dwight Road</b>	<b>Watford</b>	<b>WD18 9DA</b>	<b>Three Rivers 011</b>
FXW49	Esom Chemist	32-33 Bridlington Road		South Oxhey	WD19 7AE	Three Rivers 012
FGC89	F T Taylor	137 Courtlands Drive		Watford	WD24 5LL	Watford 004
FM895	Greenfield Pharmacy	77 Tolpits Lane		Watford	WD18 6NT	Watford 011
FEX86	Hintons Pharmacy	88 The Parade		Watford	WD17 1AW	Watford 009
	<b>iMed Pharmacy</b>	<b>12 Hallows Crescent</b>		<b>South Oxhey</b>	<b>WD19 7NT</b>	<b>Three Rivers 008</b>
FFG14	John Davis Chemist	5 Cassio Road		Watford	WD18 0QP	Watford 010



FTO96	JP Pharmacy	Unit B Attenborough Court	Owen Square	Bushey	WD19 4FN	Watford 012
FJR31	Leavesden Pharmacy	14 Katherine Place		Abbots Langley	WD5 0BT	Three Rivers 002
<b>FPW84</b>	<b>Lex Pharmacy</b>	<b>24 Little Oxhey Lane</b>		<b>South Oxhey</b>	<b>WD19 6FR</b>	<b>Three Rivers 010</b>
FN613	Lloyds Pharmacy	188 New Road		Croxley Green	WD3 3HD	Three Rivers 006
<b>FLD54</b>	<b>Loomrose Pharmacy</b>	<b>24 Main Avenue</b>	<b>Moor Park</b>	<b>Northwood</b>	<b>HA6 2HJ</b>	<b>Three Rivers 011</b>
FWO72	M D Pharmacy	80 Whippendell Road		Watford	WD18 7LU	Watford 010
FC874	Meridan Pharmacy	Harvest End		Garston	WD25 9UB	Watford 003
FYP77	One Stop Pharmacy	98 Leavesden Road		Watford	WD24 5EH	Watford 006
FH205	P Abell Chemist	4 Haydon Road		Oxhey	WD19 4DD	Watford 012
FAJ78	Parade Pharmacy	18 Main Parade		Chorleywood	WD3 5RD	Three Rivers 005
FJL34	Park Pharmacy	14a Garston Park Parade		Garston	WD25 9LQ	Watford 003
FEQ45	Prestwick Pharmacy	315 Prestwick Pharmacy		South Oxhey	WD19 6UT	Three Rivers 012
FCJ63	Pyramid Pharmacy	221 St Albans Road		Watford	WD24 5BH	Watford 006
FCF66	R O Pharmacy	8 Lower Road		Chorleywood	WD3 5LH	Three Rivers 005
FJ603	Riverside Pharmacy	135 High Street		Rickmanswort h	WD3 1AR	Three Rivers 007
<b>FQM73</b>	<b>Sainsbury's in-store Pharmacy</b>	<b>Dome Roundabout North</b>	<b>Western Avenue</b>	<b>Watford</b>	<b>WD25 9JS</b>	<b>Watford 003</b>
<b>FPN12</b>	<b>Sigcare Internet Pharmacy</b>	<b>Unit 1-7 Colonial Way</b>		<b>Watford</b>	<b>WD24 4YR</b>	<b>Watford 005</b>
FKX56	Superdrug Pharmacy	22-24 The Parade		Watford	WD17 2AA	Watford 009
<b>FCR72</b>	<b>Tesco in- store pharmacy</b>	<b>239-241 Lower High Street</b>		<b>Watford</b>	<b>WD17 2BD</b>	<b>Watford 009</b>
FDN32	The Chief Cornerstone	125 Uxbridge Road	Money Hill Parade	Rickmanswort h	WD3 7DN	Three Rivers 007
FD876	Triangle Health Care	29 Harcourt Road		Bushey	WD23 3PP	Hertsmere 012
FGL44	Tudor Pharmacy	3 Tudor Parade	Berry Lane	Rickmanswort h	WD3 4DF	Three Rivers 007
<b>FKC31</b>	<b>Tudorken Chemist</b>	<b>364 St Albans Road</b>		<b>Watford</b>	<b>WD24 6PQ</b>	<b>Watford 006</b>
FCG58	Tweens Pharmacy	47 High Street		Bushey	WD23 1BD	Hertsmere 012

FVJ93	Viks Pharmacy	28 Bridlington Road		South Oxhey	WD19 7AE	Three Rivers 012
FTR79	Wilyman Chemist	297 Baldwins Lane		Croxley Green	WD3 3LE	Three Rivers 006
FGQ30	Your local Boots Pharmacy	61 High Street		Abbots Langley	WD5 0AE	Three Rivers 001

### Dispensing GP surgeries

Code	Name	Address			Postcode	MSOA
E82106	New Road Surgery	166 New Road	Croxley Green	Rickmansworth	WD3 3HD	Three Rivers 006

**NB. There are no Appliance Contractors in Watford and Three Rivers**

### Hospitals with Pharmacies

Name	Address		Postcode	MSOA	Locality
Watford General Hospital	Vicarage Road	Watford	WD18 0HB	Watford 010	Watford & Three Rivers Locality

Hertfordshire Middle Layer Super Output Areas (MSOAs) with nearest ward boundary (2011)		Summary
MSOAs in WatCom Locality	Corresponding Ward Names	
Three Rivers 003	Croxley Green North, Langleybury and Sarratt	<p>This is an urban locality with a population of 7,358. It lies partly on the border with Buckinghamshire. It has a relatively low level of deprivation for the county and the % living in low income families reliant on means tested benefits (4.7%) is lower than the Herts average (9.4%); car or van ownership at 90% of all households is higher than the Hertfordshire average of 83%; 19.3% of the population are over 65 years which is higher than the average for the county (16%). The number of under 5 year olds is lower than the Herts average. Limited long term illnesses (3.6%) are lower than the Herts average (16.7%). The estimated percentage of the population aged 16+ with obesity (19%) is lower than the Herts average (21.4%) and hospital admissions for alcohol-related harm are lower than the Herts average (66.2% vs 70.5% respectively).</p> <p>There are no GP surgeries in the locality and the population are registered with GPs in Rickmansworth, Croxley Green, Watford, or GPs in eastern Buckinghamshire. Community pharmacies are located in these areas in close proximity to the practices and shopping precincts and reflect the usual social flow of the population.</p> <p>There are numerous pharmacies located to the west of Watford and in Watford town centre including two 100 hour pharmacies. There are further pharmacies nearby in Abbots Langley (including one 100 hour pharmacy), Kings Langley and Croxley Green</p> <p>Therefore in this population where the usual social flow of the population is to the town centres where the GPs, pharmacies, local shops and amenities are located the current level of provision of essential and advanced pharmaceutical services is adequate.</p> <p>There is therefore nothing to suggest that the population in this locality has higher needs for essential and advanced pharmaceutical services than the rest of the population in Hertfordshire.</p>
Three Rivers 004	Chorleywood East and Rickmansworth	<p>This is an urban locality with a population of 5,955. It lies partly on the border with Buckinghamshire in the north and Hillingdon in the south. It has a relatively low level of deprivation for the county and the % living in low income families reliant on means tested benefits (2.4%) is lower than the Herts average (9.4%); car or van ownership at 90% of all households is higher than the Hertfordshire average of 83%; 21.8% of the population are over 65 years which is higher than the average for the county (16%). The number of under 5 year olds is lower than the Herts average. Limited long term illnesses (13.5%) are lower than the Herts average (16.7%).</p> <p>The estimated percentage of the population aged 16+ with obesity (14.9%) is lower than the Herts average (21.4%) and hospital admissions for alcohol-related harm are lower than the Herts average (57% vs 70.5% respectively).</p> <p>There are no GP surgeries in the locality and the population are registered with GPs in Chorleywood, Rickmansworth, Croxley Green, or GPs in eastern Buckinghamshire or Hillingdon. Community pharmacies are located in these areas in close proximity to the practices and shopping precincts and reflect the usual social flow of the population.</p> <p>There are numerous pharmacies located to the west of Watford and in Watford town centre including two 100 hour</p>

		<p>pharmacies. There are further pharmacies nearby in Chorleywood (2), Rickmansworth (6), Croxley Green (2). There are two essential small pharmacies to the east of the locality.</p> <p>Therefore in this affluent, dispersed population where the usual social flow of the population is to the town centres where the GPs, pharmacies, local shops and amenities are located the current level of provision of essential and advanced pharmaceutical services is adequate.</p> <p>There is therefore nothing to suggest that the population in this locality has higher needs for essential and advanced pharmaceutical services than the rest of the population in Hertfordshire.</p>
Three Rivers 009	Maple Cross and Mill End	<p>This is an urban locality with a small population of 5,625. It borders with Buckinghamshire and Hillingdon. It has a relatively high level of deprivation compared with the county average and the % living in low income families reliant on means tested benefits (12.5%) is higher than the Herts average (9.4%); car or van ownership at 83% of all households is the same as the Hertfordshire average; 15.4% of the population are over 65 years which is lower than the average for the county (16%). The number of under 5 year olds (7.7%) is higher than the Herts average (6.8%). Limited long term illnesses are lower than the Herts average.</p> <p>The estimated percentage of the population aged 16+ with obesity (22%) is higher than the Herts average (21.4%) and hospital admissions for alcohol-related harm are higher than the Herts average (97.7% vs 70.5% respectively).</p> <p>There are no GP surgeries in the locality and the population are registered with GPs in Chorleywood, Rickmansworth, or GPs in Buckinghamshire or Hillingdon. Community pharmacies are located in these areas in close proximity to the practices and shopping precincts and reflect the usual social flow of the population.</p> <p>There are six pharmacies located in and around Rickmansworth and two pharmacies in Chorleywood there are numerous pharmacies to the west of Watford and in Watford town centre including two 100 hour pharmacies. There are pharmacies in the neighbouring counties in Harefield and Northwood.</p> <p>Therefore in this population where the usual social flow of the population is to the town centres where the GPs, pharmacies, local shops and amenities are located the current level of provision of essential and advanced pharmaceutical services is adequate.</p> <p>There is therefore nothing to suggest that the population in this locality has higher needs for essential and advanced pharmaceutical services than the rest of the population in Hertfordshire.</p>
Watford 007	Nascot	<p>This is an urban locality with a population of 7,794; deprivation levels are less than overall county and the % living in low income families reliant on means tested benefits (6.8%) is lower than the Herts average (9.4%); car or van ownership at 83% of all households is the same the Hertfordshire average; 17.8% of the population are over 65 years which is higher than the average for the county (16%). The number of under 5 year olds (7.4%) is higher than the Herts average (6.8%). Limited long term illnesses (15%) are lower than the Herts average (16.7%).</p> <p>The estimated percentage of the population aged 16+ with obesity (16.6%) is lower than the Herts average (21.4%) and hospital admissions for alcohol-related harm are higher than the Herts average (78.5% vs 70.5% respectively).</p> <p>There are no GP surgeries in the locality and the population are registered with GPs in North Watford. Community pharmacies are located in this area in close proximity to the practices and shopping precincts and reflect the usual social flow of the shops</p>

		<p>and population.</p> <p>There are seven pharmacies including a 100 hour pharmacy located in and around north Watford on the boundaries of this ward.</p> <p>Therefore in this population where the usual social flow of the population is to the town centres where the GPs, pharmacies, local amenities are located the current level of provision of essential and advanced pharmaceutical services is adequate.</p> <p>There is therefore nothing to suggest that the population in this locality has higher needs for essential and advanced pharmaceutical services than the rest of the population in Hertfordshire.</p>
--	--	--

Hertfordshire Middle Layer Super Output Areas (MSOAs) with nearest ward boundary (2011)		Pharmacies	Pharmacies per 100,000 pop	Indices of Multiple Deprivation 2010	Pop estimates 2012	2012 % over 65 yrs	2012 % under 5 yrs	% All Households with cars or vans	Limiting Long-term illness 2011	The percentage of the population living in low income families reliant on means tested benefits.	The estimated percentage of the population aged 16+ with obesity	Hospital admissions for alcohol-related harm, indirectly age standardised ratio, all ages, persons.
		Source: NHS England		Source: IMD	Source: ONS MYE 2012	Source: ONS MYE 2012	Source: ONS MYE 2012	Source: ONS Census 2011	Source: ONS Census 2011	Source: IMD 2010 Income Domain	Source: Health Survey England 2006-2008	Source: HES Apr 2006- Mar 2011
MSOAs in Watford & Three Rivers Locality HVCCG	Corresponding Ward Names	Number	Rate per 100,000 pop	Score	Population	PERCENTAGE	PERCENTAGE	PERCENTAGE	PERCENTAGE	PERCENTAGE	PERCENTAGE	Rate per 100,000 pop
Hertsmere 012	Bushey Park, Bushey St James	3	31.5	8.97	9,512	17.1%	7.0%	83.9%	13.4%	8.1%	21.0%	68.4%
Hertsmere 013	Bushey Heath, Bushey Park	2	20.5	7.87	9,764	24.0%	5.6%	90.1%	15.8%	5.8%	20.0%	68.4%
Three Rivers 001	Abbots Langley, Bedmond & Primrose Hill	3	33.5	9.00	8,945	18.1%	6.5%	87.3%	14.7%	8.0%	21.5%	72.4%
Three Rivers 002	Langleybury, Leavesden	1	11.3	10.99	8,833	12.4%	7.0%	87.2%	13.4%	9.5%	20.6%	88.2%
Three Rivers 003	Croxley Green North, Langleybury, Sarratt	0	0.0	5.63	7,358	19.3%	5.7%	90.1%	13.6%	4.7%	19.0%	66.2%
Three Rivers 004	Chorleywood East, Rickmansworth	0	0.0	5.26	5,955	21.8%	4.2%	90.1%	13.5%	2.4%	14.9%	57.0%
Three Rivers 005	Chorleywood West	2	35.4	2.89	5,646	19.7%	5.5%	90.5%	12.0%	2.9%	12.0%	51.9%
Three Rivers 006	Croxley Green, Croxley Green South	2	21.3	4.34	9,406	16.6%	6.6%	88.5%	12.5%	4.8%	14.8%	73.7%
Three Rivers 007	Penn, Rickmansworth, Rickmansworth West	6	70.1	7.34	8,565	17.4%	6.8%	85.2%	13.9%	6.6%	16.5%	74.4%
Three Rivers 008	Hayling, Oxhey Hall	1	14.0	15.59	7,135	14.1%	7.1%	81.8%	14.3%	13.5%	23.9%	94.8%
Three Rivers 009	Maple Cross & Mill End	0	0.0	14.54	5,625	15.4%	7.7%	83.2%	15.0%	12.5%	22.1%	97.7%
Three Rivers 010	Ashridge, Carpenders Park Moor Park & Eastbury, Rickmansworth	2	30.1	10.05	6,653	23.9%	5.1%	84.2%	18.6%	9.3%	18.1%	76.7%
Three Rivers 011	Ashridge, Northwick	3	27.8	3.85	7,206	20.6%	3.9%	94.6%	12.1%	2.4%	12.1%	55.5%
Three Rivers 012	Woodside	1	14.1	17.76	7,108	15.1%	6.5%	81.2%	15.7%	12.0%	23.6%	89.3%
Watford 001	Stanborough	1	13.9	12.37	7,214	14.7%	6.1%	84.7%	12.8%	8.8%	25.5%	70.3%
Watford 002	Meriden	3	37.9	20.53	7,918	16.0%	7.6%	76.1%	17.3%	14.4%	22.5%	92.9%
Watford 003	Leggatts	1	13.1	17.23	7,615	12.1%	7.0%	81.4%	14.4%	13.8%	22.4%	81.8%
Watford 004	Tudor	3	32.8	7.03	6,106	15.0%	6.3%	86.3%	12.4%	5.3%	17.0%	80.7%
Watford 005	Callowland	4	53.1	15.04	7,528	6.7%	9.1%	76.3%	10.7%	10.1%	15.7%	86.7%
Watford 006	Nascot	0	0.0	8.43	7,794	17.8%	7.4%	83.4%	15.0%	6.8%	16.6%	78.5%
Watford 007	Park	1	12.8	8.70	7,783	15.6%	6.9%	88.2%	11.5%	6.5%	12.4%	68.8%
Watford 008	Central	5	58.6	26.76	8,535	8.7%	9.3%	60.71%	12.9%	15.3%	5.9%	120.2%
Watford 009	Vicarage	2	23.4	14.17	8,532	7.5%	9.8%	71.09%	10.3%	9.3%	16.4%	93.8%
Watford 010	Holywell	2	22.8	19.79	8,757	10.1%	9.4%	71.45%	14.6%	16.8%	13.7%	106.5%
Watford 011	Oxhey	2	29.2	12.94	6,842	14.8%	6.1%	82.43%	13.4%	9.6%	17.9%	79.2%
Watford 012												
<b>Watford &amp; Three Rivers Locality</b>		<b>53</b>	<b>26.53</b>		<b>199,809</b>							
<b>Herts</b>		<b>247</b>	<b>22</b>	<b>11.45</b>	<b>1,129,100</b>	<b>16.11%</b>	<b>6.78%</b>	<b>83.07%</b>	<b>16.72%</b>	<b>9.4%</b>	<b>21.4%</b>	<b>70.5%</b>

**Key**

Overlapping MSOA with Hertsmere Locality

**NHS Cambridgeshire and Peterborough CCG**

**1. Royston Pharmacies, GP Surgeries, Appliance Contractors and Hospitals with Pharmacies (2014)**

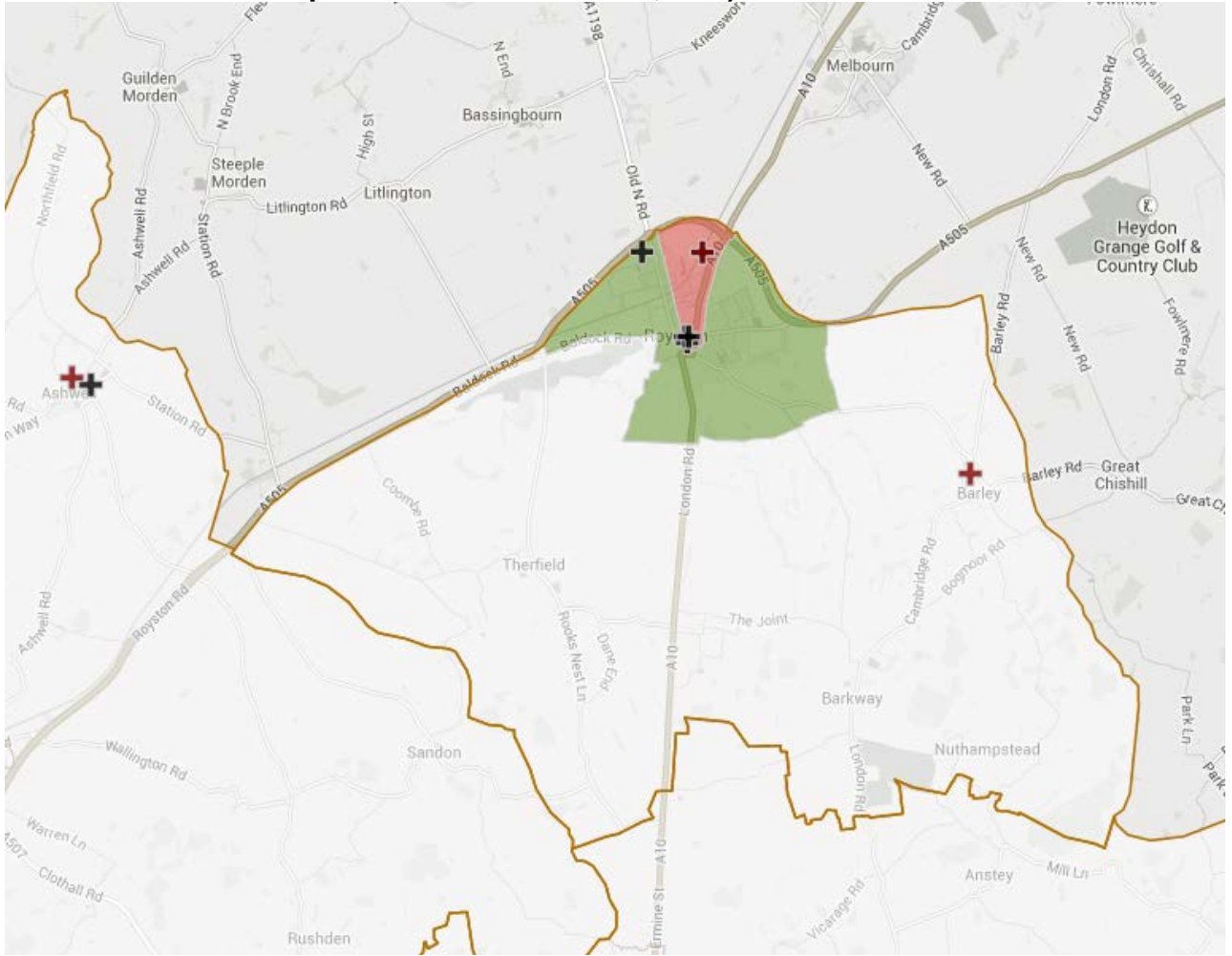

**Pharmacy Legend**

Symbol	Pharmacy Type
	100hr Pharmacy
	Appliance Contractor
	Dispensing GP Surgery
	Essential Small Pharmacy LPS
	Hospital with Pharmacy
	Internet Pharmacy
	Other GP Surgery (non-dispensing)
	Pharmacy (not 100hr/ESPLPS/Internet)
	Pharmacy outside Hertfordshire

**Deprivation Legend**

Symbol	Deprivation Level
	Least Deprived
	Less Deprived
	Average Deprivation
	More Deprived
	Most Deprived



## Royston

### Pharmacy

Code	Name	Address			Postcode	MSOA
FJF71	Boots the Chemist	34-38 High Street		Royston	SG8 9AG	North Hertfordshire 001
FXV53	Lloyds Pharmacy	10 High Street		Royston	SG8 9AG	North Hertfordshire 001
FFC30	Lloyds Pharmacy	11 Church Lane		Royston	SG8 9LG	North Hertfordshire 001
FL933	Tesco in-store pharmacy	Old North Road		Royston	SG8 5UA	North Hertfordshire 002
FGD16	Your local Boots Pharmacy	Burns Road		Royston	SG8 5PT	North Hertfordshire 001

### Also providing services for the Royston Community

Code	Name	Address			Postcode	MSOA	Locality
FDH73	Ridge House	38 High Street	Puckeridge	Herts	SG11 1RX	East Hertfordshire 006	ULV – E&NH CCG
FW371	K & M Shah	55 High Street	Buntingford	Herts	SG9 9AD	East Hertfordshire 001	ULV – E&NH CCG

### Pharmacies in other CCGs

Code	Name	Address	Town	Postcode	CCG
FM614	Bassingbourn Pharmacy	24 High Street	Bassingbourn Nr Royston, Cambs	SG8 5NE	Cambs & Peterb'' CCG
FN376	Co-Op	High Street	Melbourn, Nr Royston, Cambs	SG8 6DU	Cambs & Peterb'' CCG

### Dispensing GP surgeries in Royston

Code	Name	Address	Town	Postcode	CCG
E82132	Roysia Surgery	Burns Road	Royston, Herts	SG8 5PT	Cambs & Peterb'' CCG
E82072	The Health Centre	Melbourn Street	Royston, Herts	SG8 7BS	Cambs & Peterb'' CCG
E82011	Barley Surgery	High St, Barley	Royston, Herts	SG8 8HY	Cambs & Peterb'' CCG

**NB. There are no Appliance Contractors in Royston**

Hertfordshire Middle Layer Super Output Areas (MSOAs) with nearest ward boundary (2011)		Pharmacies	Pharmacies per 100,000 pop	Indices of Multiple Deprivation 2010	Pop estimates 2012	2012 % over 65 yrs	2012 % under 5 yrs	%All Households with cars or vans	Limiting Long-term Illness 2011	The percentage of the population living in low income families reliant on means tested benefits.	The estimated percentage of the population aged 16+ with obesity	Hospital admissions for alcohol-related harm, indirectly age standardised ratio, all ages, persons.
		Source: NHS England		Source: IMD	Source: ONS MYE 2012	Source: ONS MYE 2012	Source: ONS MYE 2012	Source: ONS Census 2011	Source: ONS Census 2011	Source: IMD 2010 Income Domain	Source: Health Survey England 2006-2008	Source: HES Apr 2006- Mar 2011
MSOAs in Royston (Cambridge & Peterborough CCG)	Corresponding Ward Names	Number	Rate per 100,000 pop	Score	Population	PERCENTAGE	PERCENTAGE	PERCENTAGE	PERCENTAGE	PERCENTAGE	PERCENTAGE	Rate per 100,000 pop
North Hertfordshire 001	Royston Palace	4	77.5	11.19	5,159	15.8%	6.8%	79.9%	15.6%	8.5%	24.9%	95.2%
North Hertfordshire 002	Royston Heath, Royston Meridian	1	9.3	5.46	10,745	18.2%	6.4%	87.8%	13.0%	4.8%	24.1%	88.3%
North Hertfordshire 005	Arbury, Ermine, Chesfield, Weston and Sandon	2	13.4	6.58	14,923	14.5%	7.8%	93.4%	11.2%	5.9%	19.4%	60.1%
<b>Royston (Cambridge &amp; Peterborough CCG)</b>		<b>7</b>	<b>22.71</b>		<b>30,827</b>							
<b>Herts</b>		<b>247</b>	<b>22</b>	<b>11.45</b>	<b>1,129,100</b>	<b>16.11%</b>	<b>6.78%</b>	<b>83.07%</b>	<b>16.72%</b>	<b>9.4%</b>	<b>21.4%</b>	<b>70.5%</b>

**Key**

Overlapping MSOA with North Herts Locality

Code	Name	Address			Postcode	MSOA	CCG
FG019	Tesco Stores Limited	2 Hazells Corner	Tring Road	Aylesbury, Bucks	HP20 1PQ	Aylesbury Vale 014	NHS Aylesbury Vale CCG
FTN18	Lloyds Pharmacy Ltd	136 London Road	Aston Clinton	Aylesbury, Bucks	HP22 5LB	Aylesbury Vale 021	NHS Aylesbury Vale CCG
FYR37	Boots Uk Limited	4 Hale Leys	High Street	Aylesbury, Bucks	HP20 1ST	Aylesbury Vale 015	NHS Aylesbury Vale CCG
FQH33	Boots Uk Limited	Broadwalk Shopping Ctr	Station Road	Edgware	HA8 7HX	Barnet 018	NHS Barnet CCG
FAT67	Boots Uk Limited	Brent Cross Shopping Ctr	Hendon	London	NW4 3FB	Barnet 039	NHS Barnet CCG
FRL51	Curechem Ltd	98 High Street		Edgware	HA8 7HF	Barnet 018	NHS Barnet CCG
FWQ30	Boots Uk Limited	1263-1275 High Road	Whetstone	London	N20 9HS	Barnet 008	NHS Barnet CCG
FCE84	Lloyds Pharmacy Ltd	Richard Daniels House	7 High Street	Shefford, Bedford	SG17 5DD	Mid Bedfordshire 011	NHS Bedfordshire CCG
FMC93	Sainsbury's Supermarkets Ltd	Bells Brook		Biggleswade, Bedford	SG18 0NA	Mid Bedfordshire 004	NHS Bedfordshire CCG
FE283	Medigreen Ltd	31 Manor Road	Caddington	Luton, Bedford	LU1 4EE	South Bedfordshire 016	NHS Bedfordshire CCG
FPC59	Sainsbury's Supermarkets Ltd	J Sainsbury Store	2-8 Luton Road	Dunstable, Bedford	LU5 4RF	South Bedfordshire 010	NHS Bedfordshire CCG
FE049	Tesco Stores Limited	Skimpot Road		Dunstable, Bedford	LU5 4JU	South Bedfordshire 010	NHS Bedfordshire CCG
FGT95	Ha Mcparland Ltd	Nightingale Corner	Little Chalfont	Amersham, Bucks	HP7 9PY	Chiltern 008	NHS Chiltern CCG
FRC98	Tesco Stores Limited	Within Tesco Store	19 London Road West	Old Amersham, Bucks	HP7 0HA	Chiltern 007	NHS Chiltern CCG
FT470	Boots Uk Limited	58 The Broadway	Chesham	Buckinghamshire	HP5 1EG	Chiltern 004	NHS Chiltern CCG
FFN14	Michael Franklin (Chemists) Ltd	260-290 Berkhamstead Rd	Chesham	Chesham, Bucks	HP5 3EZ	Chiltern 003	NHS Chiltern CCG
FQL29	Boots Uk Limited	18 Sycamore Road	Amersham	Buckinghamshire	HP6 5DR	Chiltern 006	NHS Chiltern CCG
FXV24	L Rowland & Co (Retail) Ltd	252 Berkhamstead Road		Chesham, Bucks	HP5 3ET	Chiltern 003	NHS Chiltern CCG
FA568	Sainsbury's Supermarkets Ltd	3 Crown Road	Enfield	Middlesex	EN1 1TH	Enfield 012	NHS Enfield CCG

FR633	Mam (Cash & Carry) Ltd	734-736 Hertford Road	Enfield	Middlesex	EN3 6PR	Enfield 001	NHS Enfield CCG
FRK66	Hyperchem Limited	135 Ordnance Road		Enfield	EN3 6AE	Enfield 003	NHS Enfield CCG
FWX81	Boots Uk Limited	Enfield Retail Park	2a Crown Road	Enfield	EN1 1TH	Enfield 012	NHS Enfield CCG
FYA05	National Co-Op Chemists Ltd	670 Hertford Road	Enfield	Middlesex	EN3 6LZ	Enfield 002	NHS Enfield CCG
FCP59	Lloyds Pharmacy Ltd	226-228 Hertford Road	Enfield Highway	Enfield	EN3 5BH	Enfield 006	NHS Enfield CCG
FD495	Boots Uk Limited	30-32 Palace Gardens	Enfield	Middx	EN2 6SN	Enfield 015	NHS Enfield CCG
FGJ87	Boots Uk Limited	29 North Square	Edmonton Green	London	N9 0HW	Enfield 030	NHS Enfield CCG
FMD42	A J & J J Lakhani	Eagle House Surgery	291 High Street	Ponders End,Enfield	EN3 4DN	Enfield 012	NHS Enfield CCG
FVW31	Tesco Stores Limited	288 High Street	Ponders End	Enfield	EN3 4DP	Enfield 012	NHS Enfield CCG
FD495	Boots Uk Limited	30-32 Palace Gardens	Enfield	Middx	EN2 6SN	Enfield 015	NHS Enfield CCG
FGJ87	Boots Uk Limited	29 North Square	Edmonton Green	London	N9 0HW	Enfield 030	NHS Enfield CCG
FJT40	Lloyds Pharmacy Ltd	304 Baker Street		Enfield	EN1 3LD	Enfield 004	NHS Enfield CCG
FTE76	Hr Pharm Ltd	1the Broadway		Crouch End	N8 9TN	Haringey 034	NHS Haringey CCG
FJ342	Patel A	48-50 West Green Road	Tottenham	London	N15 5NR	Haringey 024	NHS Haringey CCG
FTE76	Hr Pharm Ltd	1the Broadway		Crouch End	N8 9TN	Haringey 034	NHS Haringey CCG
FN256	Sainsbury's Supermarkets Ltd	J Sainsbury's Store	Off The Broadway	Stanmore	HA7 4DA	Harrow 001	NHS Harrow CCG
FN696	Boots Uk Limited	32 Church Road	Stanmore	Middlesex	HA7 4AL	Harrow 003	NHS Harrow CCG
FNC68	Andrews Pharmacy	9 Canons Corner	Edgware	Middlesex	HA8 8AE	Harrow 001	NHS Harrow CCG
FRN74	Questpark Ltd	5 Buckingham Parade	The Broadway	Stanmore	HA7 4EB	Harrow 001	NHS Harrow CCG
FV432	Boots Uk Limited	Unit 16 St.George's Ctr.	St.Anns Road	Harrow	HA1 1HS	Harrow 023	NHS Harrow CCG
FXM54	Allana S	3 High Street	Pinner	Middlesex	HA5 5PJ	Harrow 016	NHS Harrow CCG
FEW00	The Harrow Pharmacy Limited	73 Station Road		Harrow	HA1 2TY	Harrow 020	NHS Harrow CCG
FQ454	Tesco Stores Limited	Instore - Pharmacy	Station Road	Harrow	HA1 2TU	Harrow 020	NHS Harrow CCG
FN591	Boots Uk Limited	11 Maxwell Road	Northwood	Middlesex	HA6 2XY	Hillingdon 002	NHS Hillingdon CCG

FWP43	Health Dispense Ltd	3 Clive Parade	Maxwell Road	Northwood	HA6 2QF	Hillingdon 002	NHS Hillingdon CCG
FEE99	Boots Uk Limited	82-86 The Arndale Centre		Luton, Beds	LU1 2BG	Luton 018	NHS Luton CCG
FDN16	Wheatfield Limited	Wheatfield Surgery	60 Wheatfield Road	Luton, Beds	LU4 0TR	Luton 009	NHS Luton CCG
FRM30	Chemist Express Uk Limited	Midland House	41 King Street	Luton, Beds	LU1 2DW	Luton 018	NHS Luton CCG
FEE99	Boots Uk Limited	82-86 The Arndale Centre		Luton, Beds	LU1 2BG	Luton 018	NHS Luton CCG
FF737	Asda Stores Ltd	Wigmore Hall Shopping Ctr	Wigmore Lane, Stopsley	Luton, Beds	LU2 9TA	Luton 014	NHS Luton CCG
FH471	Lloyds Pharmacy Ltd	30 Marsh Road		Luton, Beds	LU3 2NJ	Luton 006	NHS Luton CCG
FRM30	Chemist Express Uk Limited	Midland House	41 King Street	Luton, Beds	LU1 2DW	Luton 018	NHS Luton CCG
FCV41	Dipak Vasani	100 High Street	Roydon	Essex	CM19 5EE	Epping Forest 002	NHS West Essex CCG
FD523	Harlow Healthcare Limited	Ground Flr, Wych Elm House	Hamstel Road	Harlow	CM20 1QR	Harlow 004	NHS West Essex CCG
FE570	Sainsbury's Supermarkets Ltd	The Pharmacy	J Sainsbury Smarkets Ltd	Fifth Avenue, Allende Ave, Harlow	CM20 2AG	Harlow 004	NHS West Essex CCG
FLH17	Asda Stores Ltd	Water Gardens	Southgate	Harlow	CM20 1AN	Harlow 007	NHS West Essex CCG
FTH60	Lloyds Pharmacy Ltd	2 Market Square	Waltham Abbey	Essex	EN9 1DL	Epping Forest 009	NHS West Essex CCG
FTV09	Boots Uk Limited	37 Broadwalk	Harlow	Essex	CM20 1JA	Harlow 007	NHS West Essex CCG
FW139	Glennon Chemists Limited	8 Hillhouse	Ninefields Estate	Waltham Abbey	EN9 3EL	Epping Forest 007	NHS West Essex CCG
FW844	Boots Uk Limited	Unit 2, The Greens Build	4/8 Cambridge Road	Stansted Mountfitchet	CM24 8BZ	Uttlesford 005	NHS West Essex CCG
FX100	Lloyds Pharmacy Ltd	10 Sun Street		Waltham Abbey	EN9 1EE	Epping Forest 009	NHS West Essex CCG
FER40	Wm Morrison Supermarkets Plc	246-250 High Road	Loughton	Essex	IG10 1RB	Epping Forest 012	NHS West Essex CCG
FFQ99	Elgon Chemists Ltd	6-8 Nazeingbury Parade	Nazeing	Essex	EN9 2JL	Epping Forest 002	NHS West Essex CCG
FGE68	Total Medcare Limited	Unit 1, Knight House	Lenthall Road	Loughton	IG10 3UD	Epping Forest 011	NHS West Essex CCG
FM358	Tesco Stores Limited	Church Langley Way		Harlow	CM17 9TE	Harlow 005	NHS West Essex CCG

FRC09	Patel Rr	43/45 High Street	Old Harlow	Essex	CM17 0DN	Harlow 001	NHS West Essex CCG
FVK13	Boots Uk Limited	223 High Street	Epping	Essex	CM16 4BL	Epping Forest 005	NHS West Essex CCG
FGE68	Total Medicare Limited	Unit 1, Knight House	Lenthall Road	Loughton	IG10 3UD	Epping Forest 011	NHS West Essex CCG

**Pharmacies in other out of area CCGs**

**Out of Area - Dispensing Appliance Contractors**

**NHS Cambridgeshire and Peterborough CCG**

<b>Code</b>	<b>Name &amp; Address</b>	<b>Area</b>	<b>Post Code</b>	<b>MSOA</b>
FJF97	Fittleworth Medical Limited, Unit 6 Trust Court, Chivers Way, Vision Park, Histon	Cambridgeshire	CB24 9PW	South Cambridgeshire 006

**Appendix B:  
List of Hertfordshire  
Pharmacies**



## Appendix B – List of Hertfordshire Pharmacies

Contract	Pharmacy Name	Address Line 1	Address Line 2	Address Line 3	Postcode	Contractor Type	MSOA of pharmacy	Locality of pharmacy	CCG of pharmacy	District of pharmacy
FYE27	Abbey Pharmacy	45 High Street		Abbots Langley	WD5 0AA	Pharmacy	Three Rivers 001	Watford & Three Rivers Locality	HVCCG	Three Rivers
	Abbots Langley Pharmacy	78 High Street		Abbots Langley	WD5 0AW	100 Hour Pharmacy	Three Rivers 001	Watford & Three Rivers Locality	HVCCG	Three Rivers
FD714	ABC Pharmacy	Vancouver Road	Canada Fields	Broxbourne	EN10 6FD	Pharmacy	Broxbourne 005	Lower Lea Valley	ENHCCG	Broxbourne
FFL59	Acorn Pharmacy	256 High Street		Berkhamsted	HP4 1AQ	Pharmacy	Dacorum 009	Dacorum	HVCCG	Dacorum
FPQ23	Anderson Chemist	8 The Hyde		Stevenage	SG2 9SE	Pharmacy	Stevenage 010	Stevenage	ENHCCG	Stevenage
FGR64	Andrews Pharmacy	104 High Street		Ware	SG12 9AP	Pharmacy	East Hertfordshire 012	Upper Lea Valley	ENHCCG	East Hertfordshire
FJH14	Archer Pharmacy	289 Archer Road	Pin Green	Stevenage	SG1 5HF	Pharmacy	Stevenage 006	Stevenage	ENHCCG	Stevenage
	Asda in-store Pharmacy	98 Town Centre		Hatfield	AL10 0JP	100 Hour Pharmacy	Welwyn Hatfield 012	Welwyn Hatfield Locality	ENHCCG	Welwyn Hatfield
FD124	Asda in-store Pharmacy	Monkswood Way		Stevenage	SG1 1LA	100 Hour Pharmacy	Stevenage 011	Stevenage	ENHCCG	Stevenage
	Asda in-store Pharmacy	Odhams Trading Estate		Watford	WD24 7RT	Pharmacy	Watford 005	Watford & Three Rivers Locality	HVCCG	Watford
FQF86	Ashwell Pharmacy	22 High Street		Ashwell	SG7 5NW	Pharmacy	North Hertfordshire 005	North Herts	ENHCCG	North Hertfordshire
FDG33	Bedwell Pharmacy	113 Bedwell Crescent		Stevenage	SG1 1NA	Pharmacy	Stevenage 008	Stevenage	ENHCCG	Stevenage
FY170	Bell Chemist	21b Bancroft		Hitchin	SG5 1JW	Pharmacy	North Hertfordshire 012	North Herts	ENHCCG	North Hertfordshire
FGE24	Bell Chemist	2-3 Forelands place	6 Bell Street	Sawbridgeworth	CM21 9QC	Pharmacy	East Hertfordshire 011	Stort Valley and Villages	ENHCCG	East Hertfordshire
	Bennetts End Pharmacy	Bennetts End Surgery	Gatecroft	Hemel Hempstead	HP3 9LY	100 Hour Pharmacy	Dacorum 020	Dacorum	HVCCG	Dacorum
FRW21	Boots UK Ltd	Unit 8 Brookfield Centre	Half Hide Lane	Cheshunt	EN8 0NN	100 Hour Pharmacy	Broxbourne 008	Lower Lea Valley	ENHCCG	Broxbourne
FT141	Boots UK Ltd	Waterfields Retail Park		Watford	WD17 2EU	100 Hour Pharmacy	Watford 009	Watford & Three Rivers Locality	HVCCG	Watford
FPJ31	Boots UK Ltd	192 High Street		Berkhamsted	HP4 3AP	Pharmacy	Dacorum 009	Dacorum	HVCCG	Dacorum
FRV59	Boots UK Ltd	16-18 Potter Street		Bishops Stortford	CM23 3UL	Pharmacy	East Hertfordshire 007	Stort Valley and Villages	ENHCCG	East Hertfordshire
FG233	Boots UK Ltd	Unit 3b	Borehamwood Shopping	Borehamwood	WD6 4PR	Pharmacy	Hertsmere 007	Hertsmere Commissioning Limited	HVCCG	Hertsmere
FCQ86	Boots UK Ltd	23-25 High Street		Harpenden	AL5 2RU	Pharmacy	St Albans 003	St Albans & Harpenden	HVCCG	St Albans
FJL44	Boots UK Ltd	47 Town Centre		Hatfield	AL10 0LD	Pharmacy	Welwyn Hatfield 012	Welwyn Hatfield Locality	ENHCCG	Welwyn Hatfield
FG698	Boots UK Ltd	149 Marlowes		Hemel Hempstead	HP1 1BB	Pharmacy	Dacorum 015	Dacorum	HVCCG	Dacorum
FK502	Boots UK Ltd	17 Bircherley Green		Hertford	SG14 1BN	Pharmacy	East Hertfordshire 017	Upper Lea Valley	ENHCCG	East Hertfordshire
FG165	Boots UK Ltd	7 High Street		Hitchin	SG5 1BH	Pharmacy	North Hertfordshire 012	North Herts	ENHCCG	North Hertfordshire
FFV36	Boots UK Ltd	4-6 Falcon Walk		Hoddesdon	EN11 8TJ	Pharmacy	Broxbourne 003	Upper Lea Valley	ENHCCG	Broxbourne
FEY31	Boots UK Ltd	6-10 Commerce Way		Letchworth	SG6 3EJ	Pharmacy	North Hertfordshire 008	North Herts	ENHCCG	North Hertfordshire
FC501	Boots UK Ltd	130-134 Darkes Lane		Potters Bar	EN6 1AF	Pharmacy	Hertsmere 001	Hertsmere Commissioning Limited	HVCCG	Hertsmere
FXJ42	Boots UK Ltd	363 Watling Street		Radlett	WD7 7LB	Pharmacy	Hertsmere 005	Hertsmere Commissioning Limited	HVCCG	Hertsmere
FLN54	Boots UK Ltd	78 High Street		Rickmansworth	WD3 1AJ	Pharmacy	Three Rivers 007	Watford & Three Rivers Locality	HVCCG	Three Rivers
FJF71	Boots UK Ltd	34-38 High Street		Royston	SG8 9AG	Pharmacy	North Hertfordshire 001	Royston	CAPCCG	North Hertfordshire
FA821	Boots UK Ltd	9 St Peter Street		St Albans	AL1 3DH	Pharmacy	St Albans 012	St Albans & Harpenden	HVCCG	St Albans
FNX42	Boots UK Ltd	43-45 Queensway		Stevenage	SG1 1DN	Pharmacy	Stevenage 008	Stevenage	ENHCCG	Stevenage
FKV55	Boots UK Ltd	54 High Street	Old Town	Stevenage	SG1 3EF	Pharmacy	Stevenage 002	Stevenage	ENHCCG	Stevenage
FTK88	Boots UK Ltd	Unit 1c	Roaring Meg Retail Park	Stevenage	SG1 1XN	Pharmacy	Stevenage 011	Stevenage	ENHCCG	Stevenage
	Boots UK Ltd	75-81 Shopping Pavillion	High Street	Waltham Cross	EN8 7BZ	Pharmacy	Broxbourne 013	Lower Lea Valley	ENHCCG	Broxbourne
FXG44	Boots UK Ltd	66 High Street		Ware	SG12 9BA	Pharmacy	East Hertfordshire 012	Upper Lea Valley	ENHCCG	East Hertfordshire
FGH19	Boots UK Ltd	231 St Albans Road		Watford	WD24 5BC	Pharmacy	Watford 006	Watford & Three Rivers Locality	HVCCG	Watford
	Boots UK Ltd	3 The Harlequin Centre	High Street	Watford	WD17 2TR	Pharmacy	Watford 009	Watford & Three Rivers Locality	HVCCG	Watford
FE997	Boots UK Ltd	3 The Harlequin Centre	High Street	Watford	WD17 2TR	Pharmacy	Watford 009	Watford & Three Rivers Locality	HVCCG	Watford
FJJ76	Boots UK Ltd	31 The Howard Centre		Welwyn Garden City	AL8 6HA	Pharmacy	Welwyn Hatfield 006	Welwyn Hatfield Locality	ENHCCG	Welwyn Hatfield
FGQ30	Boots UK Ltd	61 High Street		Abbots Langley	WD5 0AE	Pharmacy	Three Rivers 001	Watford & Three Rivers Locality	HVCCG	Three Rivers

Contractor	Pharmacy Name	Address Line 1	Address Line 2	Address Line 3	Postcode	Contractor_Type	MSOA of pharmacy	Locality of pharmacy	CCG of pharmacy	District of pharmacy
FVT85	Boots UK Ltd	692-694 Goffs Lane		Goffs Oak	EN7 5ET	Pharmacy	Broxbourne 007	Lower Lea Valley	ENHCCG	Broxbourne
FR871	Boots UK Ltd	24 Bennetts Gate	Bennetts End	Hemel Hempstead	HP3 8EW	Pharmacy	Dacorum 020	Dacorum	HVCCG	Dacorum
FN885	Boots UK Ltd	31 Stoneycroft	Warners End	Hemel Hempstead	HP1 2QF	Pharmacy	Dacorum 011	Dacorum	HVCCG	Dacorum
FAN45	Boots UK Ltd	120 Queen Street		Hitchin	SG4 9TH	Pharmacy	North Hertfordshire 012	North Herts	ENHCCG	North Hertfordshire
FQA92	Boots UK Ltd	24 High Street		Kings Langley	WD4 8BH	Pharmacy	Dacorum 022	Dacorum	HVCCG	Dacorum
FTX58	Boots UK Ltd	36 High Street		Kings Langley	WD4 9HT	Pharmacy	Dacorum 022	Dacorum	HVCCG	Dacorum
FGD16	Boots UK Ltd	Burns Road		Royston	SG8 5PT	Pharmacy	North Hertfordshire 001	Royston	CAPCCG	North Hertfordshire
FQY52	Boots UK Ltd	126 Peartree Lane		Welwyn Garden City	AL7 3XW	Pharmacy	Welwyn Hatfield 007	Welwyn Hatfield Locality	ENHCCG	Welwyn Hatfield
FD297	Boots UK Ltd	31 Cole Green Lane		Welwyn Garden City	AL7 3PP	Pharmacy	Welwyn Hatfield 007	Welwyn Hatfield Locality	ENHCCG	Welwyn Hatfield
FFG97	Boots UK Ltd	65 Moors Walk		Welwyn Garden City	AL7 2BQ	Pharmacy	Welwyn Hatfield 005	Welwyn Hatfield Locality	ENHCCG	Welwyn Hatfield
FVF26	Borehamwood	7 Howard Drive		Borehamwood	WD6 2NY	Pharmacy	Hertsmere 009	Hertsmere Commissioning Limited	HVCCG	Hertsmere
FF077	Bricketwood	111 Oakwood Road		Bricketwood	AL2 3QB	ESPLPS - Pharmacy	St Albans 020	St Albans & Harpenden	HVCCG	St Albans
FTV61	Bridge Cottage	Bridge Cottage Surgery		Welwyn	AL6 9EF	100 Hour Pharmacy	Welwyn Hatfield 002	Welwyn Hatfield Locality	ENHCCG	Welwyn Hatfield
FWD77	Bridgewater	5 Printers Avenue		Watford	WD18 7QF	Pharmacy	Watford 011	Watford & Three Rivers Locality	HVCCG	Watford
FXT30	Brow Pharmacy	55 The Brow	Woodside	Garston	WD25 7NY	Pharmacy	Watford 001	Watford & Three Rivers Locality	HVCCG	Watford
FVN88	Bushey Pharmacy	62-64 High Street		Bushey	WD23 3HE	Pharmacy	Hertsmere 012	Watford & Three Rivers Locality	HVCCG	Hertsmere
FVY10	Byrons Chemist	49a St Johns Road	Boxmoor	Hemel Hempstead	HP1 1QQ	ESPLPS - Pharmacy	Dacorum 018	Dacorum	HVCCG	Dacorum
FRW19	Careplus Pharmacy	Unit 2b	49 Theobald Street	Borehamwood	WD6 4RZ	www Pharmacy	Hertsmere 007	Hertsmere Commissioning Limited	HVCCG	Hertsmere
FDD60	Cassiobury Pharmacy	53 Langley Way		Watford	WD17 3EA	Pharmacy	Watford 008	Watford & Three Rivers Locality	HVCCG	Watford
FCO49	Chagcrest	141-143 Bushey Mill Lane		Watford	WD24 7PC	Pharmacy	Watford 005	Watford & Three Rivers Locality	HVCCG	Watford
FEG20	Chemilab Pharmacy	103 North Approach	North Orbital Road	Garston	WD25 0EL	Pharmacy	Watford 002	Watford & Three Rivers Locality	HVCCG	Watford
FTO20	Cheshunt Pharmacy	21 Cromwell Avenue		Cheshunt	EN7 5DJ	Pharmacy	Broxbourne 011	Lower Lea Valley	ENHCCG	Broxbourne
FE259	Chiswell Green	196 Watford Road	Chiswell Green	St Albans	AL2 3EB	Pharmacy	St Albans 020	St Albans & Harpenden	HVCCG	St Albans
FV334	Codicote Pharmacy	123 High Street		Codicote	SG4 8UB	Pharmacy	North Hertfordshire 015	North Herts	ENHCCG	North Hertfordshire
FA888	Coopers Chemist	12 The Glebe	Chells	Stevenage	SG2 0DJ	Pharmacy	Stevenage 007	Stevenage	ENHCCG	Stevenage
FRY60	Coyle Chemist	147 High Street		Waltham Cross	EN8 7AP	Pharmacy	Broxbourne 013	Lower Lea Valley	ENHCCG	Broxbourne
FC691	Cristal Chemist	4 Lynton Parade		Cheshunt	EN8 8LF	Pharmacy	Broxbourne 010	Lower Lea Valley	ENHCCG	Broxbourne
FPC23	Croft Chemist	25 High Road		Wormley	EN10 6HT	Pharmacy	Broxbourne 005	Lower Lea Valley	ENHCCG	Broxbourne
FPG27	Cross Chemist	8 Redhill Road	Westmill Estate	Hitchin	SG5 2NQ	Pharmacy	North Hertfordshire 012	North Herts	ENHCCG	North Hertfordshire
FF839	Crown Pharmacy	148 Manor Way		Borehamwood	WD6 1QX	Pharmacy	Hertsmere 011	Hertsmere Commissioning Limited	HVCCG	Hertsmere
FE734	Crown Pharmacy	18 Andrew Close	Shenley	Radlett	WD7 9LP	Pharmacy	Hertsmere 004	Hertsmere Commissioning Limited	HVCCG	Hertsmere
FE879	Crown Pharmacy	65 High Street		Redbourn	AL3 7LN	Pharmacy	St Albans 006	St Albans & Harpenden	HVCCG	St Albans
FHK04	D.B. Jones Pharmacy	10 The Parade	Delta Gain	Carpenders Park	WD19 5BL	Pharmacy	Three Rivers 010	Watford & Three Rivers Locality	HVCCG	Three Rivers
FCJ83	Dave Pharmacy	9 Money Hill Parade	Uxbridge Road	Rickmansworth	WD3 7BE	Pharmacy	Three Rivers 007	Watford & Three Rivers Locality	HVCCG	Three Rivers
FVF22	Delite Chemist	4 Money Hill Parade	Uxbridge Road	Rickmansworth	WD3 7BQ	Pharmacy	Three Rivers 007	Watford & Three Rivers Locality	HVCCG	Three Rivers
FEJ67	Dereks Pharmacy	111-113 St Peters Street		St Albans	AL1 3ET	Pharmacy	St Albans 012	St Albans & Harpenden	HVCCG	St Albans
FHM55	Eastware Pharmacy	2B East Street		Ware	SG12 9HJ	Pharmacy	East Hertfordshire 012	Upper Lea Valley	ENHCCG	East Hertfordshire
FEA20	eChemist	Unit 27, Orbital 25 Business Park	Dwight Road	Watford	WD18 9DA	www Pharmacy	Three Rivers 011	Watford & Three Rivers Locality	HVCCG	Three Rivers
FDK78	Elgon Chemist	53 High Road		Broxbourne	EN10 7HX	Pharmacy	Broxbourne 004	Upper Lea Valley	ENHCCG	Broxbourne
FQP65	Elms Pharmacy	The Elms Medical Centre	High Street	Potters Bar	EN6 5DA	Pharmacy	Hertsmere 003	Hertsmere Commissioning Limited	HVCCG	Hertsmere
FXW49	Esom Chemist	32-33 Bridlington Road		South Oxhey	WD19 7AE	Pharmacy	Three Rivers 012	Watford & Three Rivers Locality	HVCCG	Three Rivers

Contractor	Pharmacy Name	Address Line 1	Address Line 2	Address Line 3	Postcode	Contractor_Type	MSOA of pharmacy	Locality of pharmacy	CCG of pharmacy	District of pharmacy
FA468	Eurobay Pharma	Unit 6 The Polaris Centre	Brownfields	Welwyn Garden City	AL7 1AN	www Pharmacy	Welwyn Hatfield 004	Welwyn Hatfield Locality	ENHCCG	Welwyn Hatfield
FGC89	F T Taylor	137 Courtlands Drive		Watford	WD24 5LL	Pharmacy	Watford 004	Watford & Three Rivers Locality	HVCCG	Watford
FDY82	Gadebridge Pharmacy	12 Rossgate	Gadebridge	Hemel Hempstead	HP1 3LG	Pharmacy	Dacorum 010	Dacorum	HVCCG	Dacorum
FLQ01	Globe Pharmacy	61 Station Road		Letchworth	SG6 3BJ	Pharmacy	North Hertfordshire 008	North Herts	ENHCCG	North Hertfordshire
FMJ00	Grange Pharmacy	5 The Parade	Southfields Grange Estate	Letchworth	SG6 4NB	Pharmacy	North Hertfordshire 003	North Herts	ENHCCG	North Hertfordshire
FM895	Greenfield Pharmacy	77 Tolpits Lane		Watford	WD18 6NT	Pharmacy	Watford 011	Watford & Three Rivers Locality	HVCCG	Watford
FFE61	Grovehill Pharmacy	2 Henry Wells Square	Grovehill	Hemel Hempstead	HP2 6BJ	Pharmacy	Dacorum 007	Dacorum	HVCCG	Dacorum
FNJ92	H H Dickman & Son	224 High Street		Berkhamsted	HP4 1AG	Pharmacy	Dacorum 009	Dacorum	HVCCG	Dacorum
FXV76	High Street	76 High Street		Cheshunt	EN8 0AJ	Pharmacy	Broxbourne 008	Lower Lea Valley	ENHCCG	Broxbourne
FEX86	Hintons Pharmacy	88 The Parade		Watford	WD17 1AV	Pharmacy	Watford 009	Watford & Three Rivers Locality	HVCCG	Watford
FNX43	How Wood Pharmacy	16 How Wood	Park Street	St Albans	AL2 2RA	Pharmacy	St Albans 019	St Albans & Harpenden	HVCCG	St Albans
FLG84	Hubert Figg Pharmacy	90 High Street		Berkhamsted	HP4 2BW	Pharmacy	Dacorum 009	Dacorum	HVCCG	Dacorum
FJD61	iMed Pharmacy	12 Hallowes Crescent		South Oxhey	WD19 7NT	ESPLPS - Pharmacy	Three Rivers 008	Watford & Three Rivers Locality	HVCCG	Three Rivers
FTE33	J.E. Williamson	1 Snowley Parade	Manston Drive	Bishops Stortford	CM23 5EP	Pharmacy	East Hertfordshire 005	Stort Valley and Villages	ENHCCG	East Hertfordshire
FA883	Jackmans Pharmacy	6 Ivel Court	Jackmans Estate	Letchworth	SG6 2NH	Pharmacy	North Hertfordshire 009	North Herts	ENHCCG	North Hertfordshire
FXM40	Jhoots Pharmacy	3 Lloyd Court	63 Russell Drive	St Albans	AL4 0AZ	ESPLPS - Pharmacy	St Albans 015	St Albans & Harpenden	HVCCG	St Albans
FLM57	Jhoots Pharmacy	41 Bradmore Green	Brookmans Park	Hatfield	AL9 7QR	Pharmacy	Welwyn Hatfield 015	Welwyn Hatfield Locality	ENHCCG	Welwyn Hatfield
FXH92	Jhoots Pharmacy	8 High View		Hatfield	AL10 8HZ	Pharmacy	Welwyn Hatfield 013	Welwyn Hatfield Locality	ENHCCG	Welwyn Hatfield
FQM19	Jhoots Pharmacy	4 White Horse Lane	Great Ashby	Stevenage	SG1 6NH	Pharmacy	North Hertfordshire 005	North Herts	ENHCCG	North Hertfordshire
FFG14	John Davis Chemist	5 Cassio Road		Watford	WD18 0QF	Pharmacy	Watford 010	Watford & Three Rivers Locality	HVCCG	Watford
FKT89	Johns & Kelynack	In Waitrose Store	Bridge Road	Welwyn Garden City	AL8 6AB	Pharmacy	Welwyn Hatfield 006	Welwyn Hatfield Locality	ENHCCG	Welwyn Hatfield
FTO96	JP Pharmacy	Unit B Attenborough Court	Owen Square	Bushey	WD19 4FN	Pharmacy	Watford 012	Watford & Three Rivers Locality	HVCCG	Watford
FCV47	Jupiter Chemist	4 The Heights	Highfield	Hemel Hempstead	HP2 5NX	Pharmacy	Dacorum 008	Dacorum	HVCCG	Dacorum
FW371	K & M Shah Chemists	55 High Street		Buntingford	SG9 9AD	Pharmacy	East Hertfordshire 001	Upper Lea Valley	ENHCCG	East Hertfordshire
FL091	Kean Pharmacy	57-59 Dellsome Lane		Welham Green	AL9 7DY	Pharmacy	Welwyn Hatfield 014	Welwyn Hatfield Locality	ENHCCG	Welwyn Hatfield
FYV85	Laxtons of	45 High Road		Broxbourne	EN10 7HX	Pharmacy	Broxbourne 004	Upper Lea Valley	ENHCCG	Broxbourne
FJR31	Leavesden Pharmacy	14 Katherine Place		Abbots Langley	WD5 0BT	Pharmacy	Three Rivers 002	Watford & Three Rivers Locality	HVCCG	Three Rivers
FPW84	Lex Pharmacy	24 Little Oxhey Lane		South Oxhey	WD19 6FR	ESPLPS - Pharmacy	Three Rivers 010	Watford & Three Rivers Locality	HVCCG	Three Rivers
FC400	Lex Pharmacy	Unit 2, Rosedale Way		Cheshunt	EN7 6QQ	Pharmacy	Broxbourne 009	Lower Lea Valley	ENHCCG	Broxbourne
FC832	Lister Chemist	31 - 33 High Road		Bushey Heath	WD23 1EE	Pharmacy	Hertsmere 013	Hertsmere Commissioning Limited	HVCCG	Hertsmere
FH603	Lloyds Pharmacy	Parkbury House	St Peters Street	St Albans	AL1 3HD	100 Hour Pharmacy	St Albans 011	St Albans & Harpenden	HVCCG	St Albans
FKH38	Lloyds Pharmacy	Astonia House	High Street	Baldock	SG7 6BP	Pharmacy	North Hertfordshire 004	North Herts	ENHCCG	North Hertfordshire
FYM08	Lloyds Pharmacy	35 South Street		Bishops Stortford	CM23 3AG	Pharmacy	East Hertfordshire 004	Stort Valley and Villages	ENHCCG	East Hertfordshire
FXN52	Lloyds Pharmacy	5 Thorley Centre		Bishops Stortford	CM23 4EG	Pharmacy	East Hertfordshire 007	Stort Valley and Villages	ENHCCG	East Hertfordshire
FE852	Lloyds Pharmacy	29 High Street		Buntingford	SG9 9AB	Pharmacy	East Hertfordshire 001	Upper Lea Valley	ENHCCG	East Hertfordshire
FN613	Lloyds Pharmacy	188 New Road		Croxley Green	WD3 3HD	Pharmacy	Three Rivers 006	Watford & Three Rivers Locality	HVCCG	Three Rivers
FHH42	Lloyds Pharmacy	1 Robin Hood Lane		Hatfield	AL10 0LP	Pharmacy	Welwyn Hatfield 012	Welwyn Hatfield Locality	ENHCCG	Welwyn Hatfield
FJY68	Lloyds Pharmacy	38 The Queens		Hemel Hempstead	HP2 4ER	Pharmacy	Dacorum 013	Dacorum	HVCCG	Dacorum
FL602	Lloyds Pharmacy	Everest House Surgery	Everest Way	Hemel Hempstead	HP2 4HY	Pharmacy	Dacorum 013	Dacorum	HVCCG	Dacorum
FME98	Lloyds Pharmacy	5-7 St Andrew Street		Hertford	SG14 1HZ	Pharmacy	East Hertfordshire 014	Upper Lea Valley	ENHCCG	East Hertfordshire
FGQ55	Lloyds Pharmacy	41 Bancroft		Hitchin	SG5 1LA	Pharmacy	North Hertfordshire 012	North Herts	ENHCCG	North Hertfordshire

Contractor	Pharmacy Name	Address Line 1	Address Line 2	Address Line 3	Postcode	Contractor_Type	MSOA of pharmacy	Locality of pharmacy	CCG of pharmacy	District of pharmacy
FNY63	Lloyds Pharmacy	Unit 2 - 5	Rear 97-98 Bancrodt	Hitchin	SG5 1NQ	Pharmacy	North Hertfordshire 010	North Herts	ENHCCG	North Hertfordshire
FKE07	Lloyds Pharmacy	1-4 Limes Court		Hoddesdon	EN11 8EP	Pharmacy	Broxbourne 003	Upper Lea Valley	ENHCCG	Broxbourne
FX040	Lloyds Pharmacy	16 Fawkon Way		Hoddesdon	EN11 8TJ	Pharmacy	Broxbourne 003	Upper Lea Valley	ENHCCG	Broxbourne
FY639	Lloyds Pharmacy	131-133 London Road		Knebworth	SG3 6EX	Pharmacy	North Hertfordshire 015	North Herts	ENHCCG	North Hertfordshire
FC206	Lloyds Pharmacy	148 London Road		Knebworth	SG3 6EY	Pharmacy	North Hertfordshire 015	North Herts	ENHCCG	North Hertfordshire
FJH92	Lloyds Pharmacy	67 Norton Way		Letchworth	SG6 1BH	Pharmacy	North Hertfordshire 006	North Herts	ENHCCG	North Hertfordshire
FEX42	Lloyds Pharmacy	16 The Broadway	Mutton Lane	Potters Bar	EN6 2HT	Pharmacy	Hertsmere 001	Hertsmere Commissioning Limited	HVCCG	Hertsmere
FXV53	Lloyds Pharmacy	10 High Street		Royston	SG8 9AG	Pharmacy	North Hertfordshire 001	Royston	CAPCCG	North Hertfordshire
FFC30	Lloyds Pharmacy	11 Church Lane		Royston	SG8 9LG	Pharmacy	North Hertfordshire 001	Royston	CAPCCG	North Hertfordshire
FR987	Lloyds Pharmacy	17 Russell Avenue		St Albans	AL3 5ES	Pharmacy	St Albans 012	St Albans & Harpenden	HVCCG	St Albans
FHE66	Lloyds Pharmacy	1 Magpie Crescent (Sainsbury's Centre)	Poplars	Stevenage	SG2 9RZ	Pharmacy	Stevenage 009	Stevenage	ENHCCG	Stevenage
FGP13	Lloyds Pharmacy	20 Chapel Street		Tring	HP23 6BL	Pharmacy	Dacorum 002	Dacorum	HVCCG	Dacorum
FLH81	Lloyds Pharmacy	66 High Street		Tring	HP23 4AG	Pharmacy	Dacorum 003	Dacorum	HVCCG	Dacorum
FTR08	Lloyds Pharmacy	40 High Street		Welwyn	AL6 9EQ	Pharmacy	Welwyn Hatfield 002	Welwyn Hatfield Locality	ENHCCG	Welwyn Hatfield
FAA47	Lloyds Pharmacy	84 Haldens		Welwyn Garden City	AL7 1DD	Pharmacy	Welwyn Hatfield 004	Welwyn Hatfield Locality	ENHCCG	Welwyn Hatfield
FJT10	Lloyds Pharmacy	9 Shoplands		Welwyn Garden City	AL8 7RH	Pharmacy	Welwyn Hatfield 003	Welwyn Hatfield Locality	ENHCCG	Welwyn Hatfield
FLD54	Loomrose Pharmacy	24 Main Avenue	Moor Park	Northwood	HA6 2HJ	ESPLPS - Pharmacy	Three Rivers 011	Watford & Three Rivers Locality	HVCCG	Three Rivers
FWO72	M D Pharmacy	80 Whippendell Road		Watford	WD18 7LU	Pharmacy	Watford 010	Watford & Three Rivers Locality	HVCCG	Watford
FHD16	Maltings Pharmacy	6 Victoria Street		St Albans	AL1 3JB	Pharmacy	St Albans 012	St Albans & Harpenden	HVCCG	St Albans
FL071	Manor Pharmacy	The Corner Shop B	High Street	Elstree	WD6 3BY	ESPLPS - Pharmacy	Hertsmere 010	Hertsmere Commissioning Limited	HVCCG	Hertsmere
FW452	Manor Pharmacy	37 High Street		Bovingdon	HP3 0HG	Pharmacy	Dacorum 021	Dacorum	HVCCG	Dacorum
FRL05	Manor Pharmacy	136 Southdown Road		Harpenden	AL5 1PU	Pharmacy	St Albans 003	St Albans & Harpenden	HVCCG	St Albans
FY407	Manor Pharmacy	3 Leyton Green		Harpenden	AL5 2TE	Pharmacy	St Albans 003	St Albans & Harpenden	HVCCG	St Albans
FKT16	Manor Pharmacy	42-44 The Broadway		Letchworth	SG6 3BX	Pharmacy	North Hertfordshire 008	North Herts	ENHCCG	North Hertfordshire
FVD45	Manor Pharmacy	347 Watling Street		Radlett	WD7 7LB	Pharmacy	Hertsmere 005	Hertsmere Commissioning Limited	HVCCG	Hertsmere
FND95	Manor Pharmacy	2 High Street		Wheathampstead	AL4 8AA	Pharmacy	St Albans 004	St Albans & Harpenden	HVCCG	St Albans
FKG66	Markyate Pharmacy	40 High Street	Markyate	St Albans	AL3 6PB	Pharmacy	St Albans 007	St Albans & Harpenden	HVCCG	St Albans
FK140	MD Disp. Chemist	4 Filey Close	Symonds Green	Stevenage	SG1 2JW	Pharmacy	Stevenage 005	Stevenage	ENHCCG	Stevenage
FQD28	Medicx Pharmacy	Herts & Essex Hospital	Cavell Drive	Bishops Stortford	CM23 5JH	Pharmacy	East Hertfordshire 005	Stort Valley and Villages	ENHCCG	East Hertfordshire
FPC81	Medicx Pharmacy	161 London Road	Apsley	Hemel Hempstead	HP3 9SQ	100 Hour Pharmacy	Dacorum 018	Dacorum	HVCCG	Dacorum
FW448	Medix Pharmacy	84 High Street		Stevenage	SG1 3DW	Pharmacy	Stevenage 006	Stevenage	ENHCCG	Stevenage
FMH29	Meera Pharmacy	4 Beech Road		St Albans	AL3 5AS	ESPLPS - Pharmacy	St Albans 007	St Albans & Harpenden	HVCCG	St Albans
FC874	Meridan Pharmacy	Harvest End		Garston	WD25 9UE	Pharmacy	Watford 003	Watford & Three Rivers Locality	HVCCG	Watford
FD707	Metro Pharmacy	11 Leeming Road		Borehamwood	WD6 4EB	Pharmacy	Hertsmere 006	Hertsmere Commissioning Limited	HVCCG	Hertsmere
FMT82	Morrisons in-store	Broadway		Letchworth	SG6 3TS	Pharmacy	North Hertfordshire 008	North Herts	ENHCCG	North Hertfordshire
FD192	Morrisons in-store	244 Hatfield Road		St Albans	AL1 4SU	Pharmacy	St Albans 011	St Albans & Harpenden	HVCCG	St Albans
FH780	Nash Chemists	54 Long Chaulden		Hemel Hempstead	HP1 2HX	Pharmacy	Dacorum 016	Dacorum	HVCCG	Dacorum
FMT52	Nash Pharmacy	1 Ermine Close		St Albans	AL3 4BL	Pharmacy	St Albans 014	St Albans & Harpenden	HVCCG	St Albans
FEK46	Niti Pharmacy	26 Shopping Pavillion	High Street	Waltham Cross	EN8 7BY	Pharmacy	Broxbourne 013	Lower Lea Valley	ENHCCG	Broxbourne
FW384	Normandy Pharmacy	52 Waverley Road		St Albans	AL3 SPE	Pharmacy	St Albans 009	St Albans & Harpenden	HVCCG	St Albans
FJW18	Nu Cross Disp.	8 Hermitage Road		Hitchin	SG5 1BS	Pharmacy	North Hertfordshire 010	North Herts	ENHCCG	North Hertfordshire

Contractor	Pharmacy Name	Address Line 1	Address Line 2	Address Line 3	Postcode	Contractor_Type	MSOA of pharmacy	Locality of pharmacy	CCG of pharmacy	District of pharmacy
FFF22	Oaks Cross Pharmacy	118 Oaks Cross	Broadwater	Stevenage	SG2 8LU	Pharmacy	Stevenage 012	Stevenage	ENHCCG	Stevenage
FYP77	One Stop Pharmacy	98 Leavesden Road		Watford	WD24 5EH	Pharmacy	Watford 006	Watford & Three Rivers Locality	HVCCG	Watford
FHC89	Oval Pharmacy	8 The Oval	Pin Green	Stevenage	SG1 5RB	Pharmacy	Stevenage 003	Stevenage	ENHCCG	Stevenage
FH205	P Abell Chemist	4 Haydon Road		Oxhey	WD19 4DC	Pharmacy	Watford 012	Watford & Three Rivers Locality	HVCCG	Watford
FAJ78	Parade Pharmacy	18 Main Parade		Chorleywood	WD3 5RD	Pharmacy	Three Rivers 005	Watford & Three Rivers Locality	HVCCG	Three Rivers
FJL34	Park Pharmacy	14a Garston Park Parade		Garston	WD25 9LQ	Pharmacy	Watford 003	Watford & Three Rivers Locality	HVCCG	Watford
FXA85	Peartree Pharmacy	Peartree Surgery	110 Peartree Lane	Welwyn Garden City	AL7 3UJ	100 Hour Pharmacy	Welwyn Hatfield 007	Welwyn Hatfield Locality	ENHCCG	Welwyn Hatfield
FTR79	Potters Bar	297 Baldwins Lane		Croxley Green	WD3 3LE	Pharmacy	Three Rivers 006	Watford & Three Rivers Locality	HVCCG	Three Rivers
FEQ45	Prestwick Pharmacy	315 Prestwick Pharmacy		South Oxhey	WD19 6UT	Pharmacy	Three Rivers 012	Watford & Three Rivers Locality	HVCCG	Three Rivers
FG500	Punni Pharmacy	49 High Street		Cheshunt	EN8 0BS	Pharmacy	Broxbourne 008	Lower Lea Valley	ENHCCG	Broxbourne
FL208	Pyramid Pharmacy	85-89 Shenley Road		Borehamwood	WD6 1AG	Pharmacy	Hertsmere 007	Hertsmere Commissioning Limited	HVCCG	Hertsmere
FCJ63	Pyramid Pharmacy	221 St Albans Road		Watford	WD24 5BH	Pharmacy	Watford 006	Watford & Three Rivers Locality	HVCCG	Watford
FJ291	Quadrant Chemist	17 The Quadrant	Marshalswick Lane	St Albans	AL4 9RB	Pharmacy	St Albans 008	St Albans & Harpenden	HVCCG	St Albans
FK837	Questmoor Pharmacy	96 High Street		Potters Bar	EN6 5AT	Pharmacy	Hertsmere 001	Hertsmere Commissioning Limited	HVCCG	Hertsmere
FCF66	R O Pharmacy	8 Lower Road		Chorleywood	WD3 5LH	Pharmacy	Three Rivers 005	Watford & Three Rivers Locality	HVCCG	Three Rivers
FDH73	Ridge House Pharmacy	38 High Street		Puckeridge	SG11 1RX	Pharmacy	East Hertfordshire 006	Upper Lea Valley	ENHCCG	East Hertfordshire
FJ603	Riverside Pharmacy	135 High Street		Rickmansworth	WD3 1AR	Pharmacy	Three Rivers 007	Watford & Three Rivers Locality	HVCCG	Three Rivers
FQ171	Rooneys Chemist	4 Dolphin Square		Tring	HP23 5BN	Pharmacy	Dacorum 003	Dacorum	HVCCG	Dacorum
FRW03	Rowlands Pharmacy	Fernville Surgery	Midland Road	Hemel Hempstead	HP2 5BL	Pharmacy	Dacorum 015	Dacorum	HVCCG	Dacorum
FDA23	Safedale Pharmacy	25 Leeming Road		Borehamwood	WD6 4EB	Pharmacy	Hertsmere 006	Hertsmere Commissioning Limited	HVCCG	Hertsmere
FQ251	Safedale Pharmacy	6 Clayton Parade	Turners Hill	Cheshunt	EN8 8NQ	Pharmacy	Broxbourne 012	Lower Lea Valley	ENHCCG	Broxbourne
FVJ85	Sainsbury's Pharmacy	Third Avenue Business Park		Letchworth	SG6 2HX	100 Hour Pharmacy	North Hertfordshire 006	North Herts	ENHCCG	North Hertfordshire
FQM73	Sainsbury's Pharmacy	Dome Roundabout North	Western Avenue	Watford	WD25 9JS	100 Hour Pharmacy	Watford 003	Watford & Three Rivers Locality	HVCCG	Watford
FD248	Sainsbury's Pharmacy	London Road	Apsley Mills	Hemel Hempstead	HP3 9QZ	Pharmacy	Dacorum 018	Dacorum	HVCCG	Dacorum
FPJ58	Sainsbury's Pharmacy	Brewery Road		Hoddesdon	EN11 8HF	Pharmacy	Broxbourne 003	Upper Lea Valley	ENHCCG	Broxbourne
FDX05	Sainsbury's Pharmacy	Sava-Centre	Barnet Road	London Colney	AL2 1BG	Pharmacy	St Albans 018	St Albans & Harpenden	HVCCG	St Albans
FHH29	Sainsbury's Pharmacy	Everard Close		St Albans	AL1 2QU	Pharmacy	St Albans 017	St Albans & Harpenden	HVCCG	St Albans
FJG35	Sainsbury's Pharmacy	Hitchin Road	Coreys Mill	Stevenage	SG1 4AE	Pharmacy	Stevenage 002	Stevenage	ENHCCG	Stevenage
FD748	Sainsbury's Pharmacy	Church Road		Welwyn Garden City	AL8 6PS	Pharmacy	Welwyn Hatfield 006	Welwyn Hatfield Locality	ENHCCG	Welwyn Hatfield
FAH42	Salepick Ltd	26 Station Road		Cuffley	EN6 4HT	Pharmacy	Welwyn Hatfield 016	Lower Lea Valley	ENHCCG	Welwyn Hatfield
FC215	Sanjivani Pharmacy	2 Fleming Crescent	Sele Farm	Hertford	SG14 2DJ	Pharmacy	East Hertfordshire 015	Upper Lea Valley	ENHCCG	East Hertfordshire
FRH38	Sheffield Pharmacy	64 Fore Street		Hertford	SG14 1BT	Pharmacy	East Hertfordshire 017	Upper Lea Valley	ENHCCG	East Hertfordshire
FPN12	Sigare Internet	Unit 1-7 Colonial Way		Watford	WD24 4YR	www Pharmacy	Watford 005	Watford & Three Rivers Locality	HVCCG	Watford
FDD87	Springfield Pharmacy	19 High Street		Harpenden	AL5 2RU	Pharmacy	St Albans 003	St Albans & Harpenden	HVCCG	St Albans
FDC22	Springfield Pharmacy	31 Town Centre		Hatfield	AL10 0JT	Pharmacy	Welwyn Hatfield 012	Welwyn Hatfield Locality	ENHCCG	Welwyn Hatfield
FRT76	Springfield Pharmacy	7 St Brelades Place		St Albans	AL4 9RG	Pharmacy	St Albans 007	St Albans & Harpenden	HVCCG	St Albans
FJ874	St Albans Pharmacy	197 Cell Barnes Lane		St Albans	AL1 5PX	Pharmacy	St Albans 016	St Albans & Harpenden	HVCCG	St Albans
FKP55	St Andrews Pharmacy	44a St Andrew Street		Hertford	SG14 1JA	Pharmacy	East Hertfordshire 014	Upper Lea Valley	ENHCCG	East Hertfordshire
FH880	St Nicholas Pharmacy	51 Canterbury Way		Stevenage	SG1 4LJ	Pharmacy	Stevenage 001	Stevenage	ENHCCG	Stevenage
FAY86	Stearns Pharmacy	48 High Street		Stevenage	SG1 3EF	Pharmacy	Stevenage 002	Stevenage	ENHCCG	Stevenage
FW333	Stevenage Pharmacy	12a Emperors Gate		Stevenage	SG2 7QX	Pharmacy	Stevenage 003	Stevenage	ENHCCG	Stevenage

Contractor	Pharmacy Name	Address Line 1	Address Line 2	Address Line 3	Postcode	Contractor_Type	MSOA of pharmacy	Locality of pharmacy	CCG of pharmacy	District of pharmacy
FWX89	Superdrug Pharmacy	2 Central Approach	40 Eastcheap	Letchworth	SG6 3DL	Pharmacy	North Hertfordshire 008	North Herts	ENHCCG	North Hertfordshire
FXP86	Superdrug Pharmacy	184-185 Marlowes		Hemel Hempstead	HP1 1BH	Pharmacy	Dacorum 015	Dacorum	HVCCG	Dacorum
FC307	Superdrug Pharmacy	39-41 Queensway		Stevenage	SG1 1DN	Pharmacy	Stevenage 008	Stevenage	ENHCCG	Stevenage
FKX56	Superdrug Pharmacy	22-24 The Parade		Watford	WD17 2AA	Pharmacy	Watford 009	Watford & Three Rivers Locality	HVCCG	Watford
FCP33	Swan Pharmacy	5 Clayton Parade	Turners Hill	Cheshunt	EN8 8NQ	Pharmacy	Broxbourne 012	Lower Lea Valley	ENHCCG	Broxbourne
FMK65	Taylor's Pharmacy	67 Hatfield Road		St Albans	AL1 4JE	Pharmacy	St Albans 011	St Albans & Harpenden	HVCCG	St Albans
FDR18	Tee Kay Enterprise	427-429 Bushey Mill Lane		Bushey	WD23 2AN	ESPLPS - Pharmacy	Hertsmere 008	Hertsmere Commissioning Limited	HVCCG	Hertsmere
FLM19	Tesco Pharmacy	Ware Road		Hertford	SG14 1QA	100 Hour Pharmacy	East Hertfordshire 017	Upper Lea Valley	ENHCCG	East Hertfordshire
FGM13	Tesco Pharmacy	Jarman Way		Hemel Hempstead	HP2 4JS	100 Hour Pharmacy	Dacorum 019	Dacorum	HVCCG	Dacorum
FLM36	Tesco Pharmacy	Broadwater Retail Park	London Road	Stevenage	SG2 8DT	100 Hour Pharmacy	Stevenage 011	Stevenage	ENHCCG	Stevenage
FCR72	Tesco Pharmacy	239-241 Lower High Street		Watford	WD17 2BC	100 Hour Pharmacy	Watford 009	Watford & Three Rivers Locality	HVCCG	Watford
FLX85	Tesco Pharmacy	58 High Street		Baldock	SG7 6BN	Pharmacy	North Hertfordshire 004	North Herts	ENHCCG	North Hertfordshire
FAY98	Tesco Pharmacy	Lancaster Way	Bishops Park	Bishops Stortford	CM23 4DD	Pharmacy	East Hertfordshire 003	Stort Valley and Villages	ENHCCG	East Hertfordshire
FKE08	Tesco Pharmacy	Shenley Road		Borehamwood	WD6 1EH	Pharmacy	Hertsmere 011	Hertsmere Commissioning Limited	HVCCG	Hertsmere
FLC02	Tesco Pharmacy	Brookfield Centre		Cheshunt	EN8 0TA	Pharmacy	Broxbourne 008	Lower Lea Valley	ENHCCG	Broxbourne
FL209	Tesco Pharmacy	Great North Road		Hatfield	AL9 5JY	Pharmacy	Welwyn Hatfield 010	Welwyn Hatfield Locality	ENHCCG	Welwyn Hatfield
FKA04	Tesco Pharmacy	Mutton Lane		Potters Bar	EN6 2PB	Pharmacy	Hertsmere 001	Hertsmere Commissioning Limited	HVCCG	Hertsmere
FL933	Tesco Pharmacy	Old North Road		Royston	SG8 5UA	Pharmacy	North Hertfordshire 002	Royston	CAPCCG	North Hertfordshire
FRF64	Tesco Pharmacy	The Forum Centre		Stevenage	SG1 1ES	Pharmacy	Stevenage 008	Stevenage	ENHCCG	Stevenage
FTP36	Tesco Pharmacy	5 West Street		Ware	SG12 9EE	Pharmacy	East Hertfordshire 012	Upper Lea Valley	ENHCCG	East Hertfordshire
FDN32	The Chief	125 Uxbridge Road	Money Hill Parade	Rickmansworth	WD3 7DN	Pharmacy	Three Rivers 007	Watford & Three Rivers Locality	HVCCG	Three Rivers
FMF53	The Co-operative	14 Maidenhead Street		Hertford	SG14 1DR	Pharmacy	East Hertfordshire 017	Upper Lea Valley	ENHCCG	East Hertfordshire
FH787	The Co-operative	105 Rye Road		Hoddesdon	EN11 0JL	Pharmacy	Broxbourne 002	Upper Lea Valley	ENHCCG	Broxbourne
FP498	The Co-operative Pharmacy	295 High Street		London Colney	AL2 1EJ	Pharmacy	St Albans 018	St Albans & Harpenden	HVCCG	St Albans
FEG10	The Co-operative	108 Broadwater Crescent	Roebuck Gate	Stevenage	SG2 8EE	Pharmacy	Stevenage 011	Stevenage	ENHCCG	Stevenage
FMT64	Pharmacy	241 Broadwater Crescent		Stevenage	SG2 8ET	Pharmacy	Stevenage 011	Stevenage	ENHCCG	Stevenage
FMR14	The Health Pharmacy	104 High Road		Bushey Heath	WD23 1GE	Pharmacy	Hertsmere 013	Hertsmere Commissioning Limited	HVCCG	Hertsmere
FL574	Topkins Pharmacy	6 Station Road		Harpenden	AL5 4SE	Pharmacy	St Albans 003	St Albans & Harpenden	HVCCG	St Albans
FD876	Triangle Health Care	29 Harcourt Road		Bushey	WD23 3PP	Pharmacy	Hertsmere 012	Watford & Three Rivers Locality	HVCCG	Hertsmere
FL884	Trinity Pharmacy	87 South Street		Bishops Stortford	CM23 3AL	Pharmacy	East Hertfordshire 007	Stort Valley and Villages	ENHCCG	East Hertfordshire
FGL44	Tudor Pharmacy	3 Tudor Parade	Berry Lane	Rickmansworth	WD3 4DF	Pharmacy	Three Rivers 007	Watford & Three Rivers Locality	HVCCG	Three Rivers
FKC31	Tudorken Chemist	364 St Albans Road		Watford	WD24 6PC	ESPLPS - Pharmacy	Watford 006	Watford & Three Rivers Locality	HVCCG	Watford
FCG58	Tweens Pharmacy	47 High Street		Bushey	WD23 1BC	Pharmacy	Hertsmere 012	Watford & Three Rivers Locality	HVCCG	Hertsmere
FTW38	V&J Pharmacy	62 High Street		Stansted Abbots	SG12 8AQ	Pharmacy	East Hertfordshire 018	Upper Lea Valley	ENHCCG	East Hertfordshire
FVJ93	Viks Pharmacy	28 Bridlington Road		South Oxhey	WD19 7AE	Pharmacy	Three Rivers 012	Watford & Three Rivers Locality	HVCCG	Three Rivers
FL149	Village Pharmacy	7 Village Centre	Leverstock Green	Hemel Hempstead	HP3 8QG	Pharmacy	Dacorum 017	Dacorum	HVCCG	Dacorum
FE081	Village Pharmacy	7 Bell Street		Sawbridgeworth	CM21 9AR	Pharmacy	East Hertfordshire 011	Stort Valley and Villages	ENHCCG	East Hertfordshire
FVX66	Ware Cross Pharmacy	40 Christian Close		Hoddesdon	EN11 9FF	Pharmacy	Broxbourne 001	Upper Lea Valley	ENHCCG	Broxbourne
FL491	Wellswood Pharmacy	Wellswood House	Fairway Avenue	Borehamwood	WD6 1PR	Pharmacy	Hertsmere 006	Hertsmere Commissioning Limited	HVCCG	Hertsmere
FLP62	Woodhall Farm	4 Shenley Road	Woodhall Farm Estate	Hemel Hempstead	HP2 7QH	Pharmacy	Dacorum 005	Dacorum	HVCCG	Dacorum
FMY77	Woods Pharmacy	2 Bellgate	Highfield	Hemel Hempstead	HP2 5SB	Pharmacy	Dacorum 008	Dacorum	HVCCG	Dacorum
FGL86	Zoom Chemist	6 Floor Hamilton House	111 Marlowes	Hemel Hempstead	HP1 1BB	www Pharmacy	Dacorum 015	Dacorum	HVCCG	Dacorum

## **Appendix C: Pharmacy Opening Times**

# DATCOM

## BERKHAMSTED

KEY	
Core Hours	
Supplementary Hours	
Closed	

<b>Acorn Pharmacy</b>	Time	8	9	10	11	12	13	14	15	16	17	18	19	20	21
256 High Street															
Berkhamsted	MON														
HP4 1AQ	TUE														
	WED														
FFQ63	THU														
40	FRI														
10 1/2	SAT														
50 1/2	SUN														

<b>Boots the Chemist</b>	Time	8	9	10	11	12	13	14	15	16	17	18	19	20	21
192 High Street															
Berkhamstead	MON														
HP4 3AP	TUE														
	WED														
FPJ31	THU														
40	FRI														
14	SAT														
54	SUN														

<b>HH Dickman Chemist</b>	Time	8	9	10	11	12	13	14	15	16	17	18	19	20	21
224 High Street															
Berkhamsted	MON														
HP4 1AG	TUE														
	WED														
FNJ92	THU														
40	FRI														
13 1/2	SAT														
53 1/2	SUN														

<b>Hubert Figg Pharmacy</b>	Time	8	9	10	11	12	13	14	15	16	17	18	19	20	21
90 High Street															
Berkhamsted	MON														
HP4 2BW	TUE														
	WED														
FLG84	THU														
40	FRI														
4	SAT														
44	SUN														

## BOVINGDON

KEY	
Core Hours	
Supplementary Hours	
Closed	

<b>Manor Pharmacy</b>	Time	8	9	10	11	12	13	14	15	16	17	18	19	20	21
37 High Street															
Bovingdon	MON														
HP3 0HG	TUE														
	WED														
FW452	THU														
40	FRI														
12 1/2	SAT														
52 1/2	SUN														



HEMEL HEMPSTEAD

KEY	
Core Hours	
Supplementary Hours	
Closed	

Bennetts End Pharmacy	Time [100hr]	7	8	9	10	11	12	13	14	15	16	17	18	19	20	21	22
Bennetts End Surgery																	
Gatecroft	MON																
Hemel Hempstead	TUE																
HP3 9LY	WED																
FL144	THU																
100	FRI																
	SAT																
100	SUN																

Boots the Chemist	Time	8	9	10	11	12	13	14	15	16	17	18	19	20	21
149 Marlowes															
Hemel Hempstead	MON														
HP1 1BB	TUE														
	WED														
FG698	THU														
40	FRI														
23	SAT														
63	SUN														

Byrons Chemist	Time	8	9	10	11	12	13	14	15	16	17	18	19	20	21
49a St Johns Road															
Hemel Hempstead	MON														
HP1 10Q	TUE														
	WED														
FVY10	THU														
40	FRI														
	SAT														
40	SUN														

REMOVED FROM PHARMACEUTICAL LIST 4 JUNE 2014

<b>Chemistree [internet]</b>	Time	8	9	10	11	12	13	14	15	16	17	18	19	20	21
Unit 17 Chancerygate Business Centre															
Whiteleaf Road	MON														
Hemel Hempstead	TUE														
HP3 9HD	WED														
FH516	THU														
48	FRI														
8 1/2	SAT														
56 1/2	SUN														

Gadebridge Pharmacy	Time	8	9	10	11	12	13	14	15	16	17	18	19	20	21
12 Rossgate															
Hemel Hempstead	MON														
HP1 3LG	TUE														
	WED														
FDY82	THU														
40	FRI														
2 1/2	SAT														
42 1/2	SUN														

Grovehill Pharmacy	Time	8	9	10	11	12	13	14	15	16	17	18	19	20	21
2 Henry Wells Square															
Grovehill	MON														
Hemel Hempstead	TUE														
HP2 6BJ	WED														
FF661	THU														
40	FRI														
4	SAT														
44	SUN														

HEMEL HEMPSTEAD

KEY	
Core Hours	
Supplementary Hours	
Closed	

Jupiter Chemist	Time	8	9	10	11	12	13	14	15	16	17	18	19	20	21
4 The Heights															
Highfields	MON														
Hemel Hempstead	TUE														
HP2 5NX	WED														
FCV47	THU														
40	FRI														
9	SAT														
49	SUN														

Lloyds Pharmacy	Time	8	9	10	11	12	13	14	15	16	17	18	19	20	21
Everest House Surgery															
Everest Way	MON														
Hemel Hempstead	TUE														
HP2 4HY	WED														
FL602	THU														
40	FRI														
15 1/2	SAT														
55 1/2	SUN														

Lloyds Pharmacy	Time	8	9	10	11	12	13	14	15	16	17	18	19	20	21
38 Queens Square															
Hemel Hempstead	MON														
HP2 4ER	TUE														
	WED														
EY68	THU														
40	FRI														
40 1/2	SAT														
80 1/2	SUN														

MedicX Pharmacy	Time [100hr]	7	8	9	10	11	12	13	14	15	16	17	18	19	20	21	22
161 London Road																	
Apsley	MON																
Hemel Hempstead	TUE																
HP3 9SQ	WED																
FPC81	THU																
100	FRI																
	SAT																
100	SUN																

Nash Chemists	Time	8	9	10	11	12	13	14	15	16	17	18	19	20	21
54 Long Chaulden															
Hemel Hempstead	MON														
HP1 2HX	TUE														
	WED														
FH780	THU														
40	FRI														
4	SAT														
44	SUN														

REMOVED FROM THE PHARMACEUTICAL LIST 19 AUGUST 2014

Qualapharm Ltd	Time	8	9	10	11	12	13	14	15	16	17	18	19	20	21
Unit 18 Chancery Business Centre															
Whiteleaf Road	MON														
Hemel Hempstead	TUE														
HP3 9HD	WED														
FN528	THU														
40	FRI														
	SAT														
40	SUN														

HEMEL HEMPSTEAD

KEY	
Core Hours	
Supplementary Hours	
Closed	

Rowland Pharmacy	Time	8	9	10	11	12	13	14	15	16	17	18	19	20	21
Fernville Surgery															
Midland Road	MON														
Hemel Hempstead	TUE														
HP2 5BL	WED														
FRW03	THU														
40	FRI														
17	SAT														
57	SUN														

Sainsburys Pharmacy	Time	8	9	10	11	12	13	14	15	16	17	18	19	20	21
Apsley Mills															
London Road	MON														
Hemel Hempstead	TUE														
HP3 9OZ	WED														
FD248	THU														
40	FRI														
32	SAT														
72	SUN														

SuperDrug Pharmacy	Time	8	9	10	11	12	13	14	15	16	17	18	19	20	21
184-186 The Marlowes															
Hemel Hempstead	MON														
HP1 1BH	TUE														
FXP86	WED														
40	THU														
2 1/2	FRI														
42 1/2	SAT														
	SUN														

Tesco in-store Pharmacy	Time [100hr]	7	8	9	10	11	12	13	14	15	16	17	18	19	20	21	22
Jarman Way																	
Hemel Hempstead	MON																
HP2 4JS	TUE																
FGM13	WED																
100	THU																
	FRI																
	SAT																
100	SUN																

Village Pharmacy	Time	8	9	10	11	12	13	14	15	16	17	18	19	20	21		
7 Village Centre																	
Leverstock Green	MON																
Hemel Hempstead	TUE																
HP3 8QG	WED																
FL149	THU																
40	FRI																
9	SAT																
49	SUN																

Woodhall Pharmacy	Time	8	9	10	11	12	13	14	15	16	17	18	19	20	21		
Unit 4 Shenley Road																	
Woodhall Farm Estate	MON																
Hemel Hempstead	TUE																
HP2 7QH	WED																
FLP62	THU																
40	FRI																
5	SAT																
45	SUN																

HEMEL HEMPSTEAD

KEY	
Core Hours	
Supplementary Hours	
Closed	

Woods Pharmacy	Time	8	9	10	11	12	13	14	15	16	17	18	19	20	21
2 Bellgate															
Highfield	MON														
Hemel Hempstead	TUE														
HP2 5SB	WED														
FMY77	THU														
40	FRI														
	SAT														
40	SUN														

Your Local Boots Pharmacy	Time	8	9	10	11	12	13	14	15	16	17	18	19	20	21
24 Bennets Gate															
Bennets End	MON														
Hemel Hempstead	TUE														
HP3 8EW	WED														
FR871	THU														
40	FRI														
12 1/2	SAT														
52 1/2	SUN														

Your Local Boots Pharmacy	Time (100hrs)	8	9	10	11	12	13	14	15	16	17	18	19	20	21
31 Stoneycroft															
Warners End	MON														
Hemel Hempstead	TUE														
HP1 2QF	WED														
FN885	THU														
40	FRI														
10	SAT														
50	SUN														

Zoom Chemist	Time (100hrs)	8	9	10	11	12	13	14	15	16	17	18	19	20	21
6th Floor Hamilton House															
111 Marlowes	MON														
Hemel Hempstead	TUE														
HP1 1BB	WED														
FGL86	THU														
40	FRI														
11	SAT														
51	SUN														

**KINGS LANGLEY**

KEY	
Core Hours	
Supplementary Hours	
Closed	

<b>Your Local Boots Pharmacy</b>	Time	8	9	10	11	12	13	14	15	16	17	18	19	20	21
24 High Street															
Kings Langley	MON														
WD4 8BH	TUE														
	WED														
	THU														
FGA92	FRI														
40	SAT														
10 1/2	SUN														
50 1/2															

<b>Your Local Boots Pharmacy</b>	Time	8	9	10	11	12	13	14	15	16	17	18	19	20	21
36 High Street															
Kings Langley	MON														
WD4 9HT	TUE														
	WED														
	THU														
FTX58	FRI														
40	SAT														
6 1/2	SUN														
46 1/2															

**TRING**

KEY	
Core Hours	
Supplementary Hours	
Closed	

<b>Lloydspharmacy</b>	Time	8	9	10	11	12	13	14	15	16	17	18	19	20	21
20 Chapel Street															
Tring	MON														
HP23 6BL	TUE														
	WED														
	THU														
FGP13	FRI														
40	SAT														
12 1/2	SUN														
52 1/2															

<b>Lloydspharmacy</b>	Time	8	9	10	11	12	13	14	15	16	17	18	19	20	21
66 High Street															
Tring	MON														
HP23 4AG	TUE														
	WED														
	THU														
FLH81	FRI														
40	SAT														
13 1/2	SUN														
53 1/2															

<b>Rooney Pharmacy</b>	Time	8	9	10	11	12	13	14	15	16	17	18	19	20	21
4 Dolphin Square															
Tring	MON														
HP23 5BN	TUE														
	WED														
	THU														
FR171	FRI														
40	SAT														
16	SUN														
56															

# Hertsmere

BOREHAMWOOD		8	9	10	11	12	13	14	15	16	17	18	19	20	21
<b>KEY</b>															
Core Hours															
Supplementary Hours															
Closed															
<b>Boots the Chemist</b>															
Unit 3b Boulevards	Time	8	9	10	11	12	13	14	15	16	17	18	19	20	21
Borehamwood Shopping Prk	MON														
Borehamwood	TUE														
WD6 4PR	WED														
F4233	THU														
40	FRI														
25	SAT														
65	SUN														
<b>Borehamwood Pharmacy</b>															
7 Howard Drive	Time	8	9	10	11	12	13	14	15	16	17	18	19	20	21
Borehamwood	MON														
WD6 2NY	TUE														
	WED														
FVF26	THU														
40	FRI														
10	SAT														
50	SUN														
<b>Crown Pharmacy</b>															
148 Manor Way	Time	8	9	10	11	12	13	14	15	16	17	18	19	20	21
Borehamwood	MON														
WD6 1QX	TUE														
	WED														
FF839	THU														
40	FRI														
9	SAT														
49	SUN														
<b>Pyramid Pharmacy</b>															
85-89 Shenley Road	Time	8	9	10	11	12	13	14	15	16	17	18	19	20	21
Borehamwood	MON														
WD6 1AG	TUE														
	WED														
FL208	THU														
40	FRI														
16	SAT														
56	SUN														
<b>Metro Pharmacy</b>															
11 Leeming Road	Time	8	9	10	11	12	13	14	15	16	17	18	19	20	21
Borehamwood	MON														
WD6 4EB	TUE														
	WED														
FD707	THU														
40	FRI														
16	SAT														
56	SUN														

**BOREHAMWOOD**

KEY	
Core Hours	
Supplementary Hours	
Closed	

Safedale	Time	8	9	10	11	12	13	14	15	16	17	18	19	20	21
25 Leeming Road															
Borehamwood	MON														
WD6 4EB	TUE														
	WED														
FDA23	THU														
40	FRI														
7 1/2	SAT														
47 1/2	SUN														

Tesco Pharmacy	Time	8	9	10	11	12	13	14	15	16	17	18	19	20	21
Shenley Road															
Borehamwood	MON														
WD6 1EH	TUE														
	WED														
FKE08	THU														
40	FRI														
38	SAT														
78	SUN														

Wellswood Pharmacy	Time	8	9	10	11	12	13	14	15	16	17	18	19	20	21
Wellswood House															
Fairway Avenue	MON														
Borehamwood	TUE														
WD6 1PR	WED														
FL491	THU														
40	FRI														
10 1/2	SAT														
50 1/2	SUN														

NOTE 3 FURTHER BUSHEY PHARMACIES UNDER WatCom PBC

**BUSHEY - BUSHEY HEATH**

KEY	
Core Hours	
Supplementary Hours	
Closed	

Lister Chemist 31-33 High Road Bushey Heath WD23 1EE	Time	8	9	10	11	12	13	14	15	16	17	18	19	20	21
	MON														
	TUE														
	WED														
	THU														
FC832	FRI														
40	SAT														
21 1/2	SUN														
61 1/2															

UNCONFIRMED

Tee Kay Enterprises 427 Bushey Mill Lane Bushey WD23 2AN	Time	8	9	10	11	12	13	14	15	16	17	18	19	20	21
	MON														
	TUE														
	WED														
	THU														
FDR18	FRI														
40	SAT														
6 1/2	SUN														
46 1/2															

The Heath Pharmacy 104 High Road Bushey Heath WD23 1GE	Time	8	9	10	11	12	13	14	15	16	17	18	19	20	21
	MON														
	TUE														
	WED														
	THU														
FMR14	FRI														
40	SAT														
12	SUN														
52															

**ELSTREE**

KEY	
Core Hours	
Supplementary Hours	
Closed	

Manor Pharmacy The Corner Shop B High Street Elstree WD6 3BY	Time	8	9	10	11	12	13	14	15	16	17	18	19	20	21
	MON														
	TUE														
	WED														
	THU														
FLO71	FRI														
40	SAT														
5	SUN														
45															

REMOVED FROM THE PHARMACEUTICAL LIST

<del>Masters Global Pharmacy 380 Centennial Avenue Elstree WD6 3TJ</del>	Time	8	9	10	11	12	13	14	15	16	17	18	19	20	21
	MON														
	TUE														
	WED														
	THU														
FG770	FRI														
40	SAT														
2-1/2	SUN														
42-1/2															



POTTERS BAR

KEY	
Core Hours	
Supplementary Hours	
Closed	

<b>Boots the Chemist</b>	Time	8	9	10	11	12	13	14	15	16	17	18	19	20	21
132-134 Darkes Lane															
Potters Bar	MON														
EN6 1AF	TUE														
	WED														
FC501	THU														
40	FRI														
14	SAT														
54	SUN														

<b>Lloydspharmacy</b>	Time	8	9	10	11	12	13	14	15	16	17	18	19	20	21
16 The Broadway															
Mutton Lane	MON														
Potters Bar	TUE														
EN6 2HT	WED														
FEX42	THU														
40	FRI														
13 1/2	SAT														
53 1/2	SUN														

<b>Questmoor Pharmacy</b>	Time	8	9	10	11	12	13	14	15	16	17	18	19	20	21
96 High Street															
Potters Bar	MON														
EN6 5AT	TUE														
	WED														
FKS37	THU														
40	FRI														
17 1/4	SAT														
57 1/4	SUN														

<b>Tesco Pharmacy</b>	Time	8	9	10	11	12	13	14	15	16	17	18	19	20	21
Mutton Lane															
Potters Bar	MON														
EN6 2PB	TUE														
	WED														
FKA04	THU														
40	FRI														
38	SAT														
78	SUN														

<b>Elms Pharmacy</b>	Time	8	9	10	11	12	13	14	15	16	17	18	19	20	21
The Elms Medical Centre															
High Street	MON														
Potters Bar	TUE														
EN6 5DA	WED														
FQP65	THU														
40	FRI														
18	SAT														
58	SUN														

**RADLETT**

KEY	
Core Hours	
Supplementary Hours	
Closed	

Boots the Chemist	Time	8	9	10	11	12	13	14	15	16	17	18	19	20	21
363 Watling Street															
Radlett	MON														
WD7 7LB	TUE														
	WED														
FXJ42	THU														
40	FRI														
11	SAT														
51	SUN														

Manor Pharmacy	Time	8	9	10	11	12	13	14	15	16	17	18	19	20	21
347 Watling Street															
Radlett	MON														
WD7 7LB	TUE														
	WED														
FVD45	THU														
40	FRI														
16	SAT														
56	SUN														

**SHENLEY**

KEY	
Core Hours	
Supplementary Hours	
Closed	

Crown Pharmacy	Time	8	9	10	11	12	13	14	15	16	17	18	19	20	21
18 Andrew Close															
Shenley	MON														
WD7 9LP	TUE														
	WED														
FE734	THU														
40	FRI														
18	SAT														
58	SUN														

## St Albans and Harpenden Locality

ST ALBANS		8	9	10	11	12	13	14	15	16	17	18	19	20	21	
<b>KEY</b>																
Core Hours																
Supplementary Hours																
Closed																
<b>Boots the Chemist</b>		Time	8	9	10	11	12	13	14	15	16	17	18	19	20	21
9 St Peters Street																
St Albans		MON														
AL1 3DH		TUE														
		WED														
FA821		THU														
40		FRI														
26		SAT														
66		SUN														
<b>Dereks Pharmacy</b>		Time	8	9	10	11	12	13	14	15	16	17	18	19	20	21
111-113 St Peters Street																
St Albans		MON														
AL1 3ET		TUE														
Note: Opening Time 8:50 a.m.		WED														
FEJ67		THU														
40		FRI														
18		SAT														
58		SUN														
<b>Chiswell Pharmacy</b>		Time	8	9	10	11	12	13	14	15	16	17	18	19	20	21
196 Watford Road																
Chiswell Green		MON														
St Albans		TUE														
AL2 3EB		WED														
FE259		THU														
40		FRI														
9		SAT														
49		SUN														
<b>How Wood Pharmacy</b>		Time	8	9	10	11	12	13	14	15	16	17	18	19	20	21
16 How Wood																
Park Street		MON														
St Albans		TUE														
AL2 2RA		WED														
FNX43		THU														
40		FRI														
40		SAT														
40		SUN														
<b>Jhoots Pharmacy</b>		Time	8	9	10	11	12	13	14	15	16	17	18	19	20	21
3 Lloyd Court																
Russett Drive		MON														
St Albans		TUE														
AL4 0AZ		WED														
FXM40		THU														
40		FRI														
0		SAT														
40		SUN														
<b>Lloydspharmacy</b>		Time	8	9	10	11	12	13	14	15	16	17	18	19	20	21
17 Russell Avenue																
St Albans		MON														
AL3 5ES		TUE														
		WED														
FR987		THU														
40		FRI														
11 1/2		SAT														
51 1/2		SUN														

ST ALBANS

KEY	
Core Hours	
Supplementary Hours	
Closed	

Lloydspharmacy	Time 100hr	7	8	9	10	11	12	13	14	15	16	17	18	19	20	21	22
Parkbury House																	
St Peters Street	MON																
St Albans	TUE																
AL1 3HD	WED																
FH603	THU																
100	FRI																
	SAT																
100	SUN																

UNCONFIRMED

Maltings Pharmacy	Time	8	9	10	11	12	13	14	15	16	17	18	19	20	21
6 Victoria Street															
St Albans	MON														
AL1 3JB	TUE														
	WED														
FHD16	THU														
42 1/2	FRI														
13	SAT														
55 1/2	SUN														

Meera Pharmacy	Time	8	9	10	11	12	13	14	15	16	17	18	19	20	21
4 Beech Road															
St Albans	MON														
AL3 5AS	TUE														
	WED														
FMH29	THU														
40	FRI														
2 1/2	SAT														
42 1/2	SUN														

Morrisons Pharmacy	Time	8	9	10	11	12	13	14	15	16	17	18	19	20	21
244 Hatfield Road															
St Albans	MON														
AL1 4SU	TUE														
	WED														
FD192	THU														
40	FRI														
34 1/2	SAT														
74 1/2	SUN														

Nash Chemist	Time	8	9	10	11	12	13	14	15	16	17	18	19	20	21
1 Ermine Close															
St Albans	MON														
AL3 4BL	TUE														
	WED														
FT616	THU														
40	FRI														
18 1/2	SAT														
58 1/2	SUN														

Normandy Pharmacy	Time	8	9	10	11	12	13	14	15	16	17	18	19	20	21
52 Waverley Road															
St Albans	MON														
AL3 5PE	TUE														
	WED														
FW384	THU														
40	FRI														
11 1/2	SAT														
51 1/2	SUN														

ST ALBANS

KEY	
Core Hours	
Supplementary Hours	
Closed	

Quadrant Pharmacy	Time	8	9	10	11	12	13	14	15	16	17	18	19	20	21
17 The Quadrant															
Marshalswick Lane	MON														
St Albans	TUE														
AL4 9RB	WED														
FJ291	THU														
40	FRI														
13 1/2	SAT														
53 1/2	SUN														

Sainsburys Pharmacy	Time	8	9	10	11	12	13	14	15	16	17	18	19	20	21
Everard Close															
St Albans	MON														
AL1 2QU	TUE														
FHH29	WED														
40	THU														
35 1/2	FRI														
75 1/2	SAT														
	SUN														

Springfield Pharmacy	Time	8	9	10	11	12	13	14	15	16	17	18	19	20	21
19 Market Place															
St Albans	MON														
AL3 5DP	TUE														
FJY76	WED														
40	THU														
11	FRI														
51	SAT														
	SUN														

Ceased Trading 22.05.2011

Springfield Pharmacy	Time	8	9	10	11	12	13	14	15	16	17	18	19	20	21
7 St Brelades Place															
St Albans	MON														
AL4 9RG	TUE														
FWJ26	WED														
40	THU														
5 1/2	FRI														
45 1/2	SAT														
	SUN														

UNCONFIRMED

St Albans Pharmacy	Time	8	9	10	11	12	13	14	15	16	17	18	19	20	21
197 Cell Barnes Lane															
St Albans	MON														
AL1 5PX	TUE														
FJ874	WED														
40	THU														
9	FRI														
49	SAT														
	SUN														

Taylor's Pharmacy	Time	8	9	10	11	12	13	14	15	16	17	18	19	20	21
67 Hatfield Road															
St Albans	MON														
AL1 4JE	TUE														
FMK65	WED														
40	THU														
15	FRI														
55	SAT														
	SUN														

**HARPENDEN**

KEY	
Core Hours	
Supplementary Hours	
Closed	

<b>Boots the Chemist</b>	Time	8	9	10	11	12	13	14	15	16	17	18	19	20	21
23-25 High Street															
Harpenden	MON														
AL5 2RU	TUE														
	WED														
FCQ86	THU														
40	FRI														
25 1/2	SAT														
65 1/2	SUN														

<b>Manor Pharmacy</b>	Time	8	9	10	11	12	13	14	15	16	17	18	19	20	21
136 Southdown Road															
Harpenden	MON														
AL5 1PU	TUE														
	WED														
FRL05	THU														
40	FRI														
11	SAT														
51	SUN														

UNCONFIRMED

<b>Manor Pharmacy</b>	Time	8	9	10	11	12	13	14	15	16	17	18	19	20	21
3 Leyton Green															
Harpenden	MON														
AL5 2TE	TUE														
	WED														
FY407	THU														
40	FRI														
19	SAT														
59	SUN														

<b>Springfield Pharmacy</b>	Time	8	9	10	11	12	13	14	15	16	17	18	19	20	21
19 High Street															
Harpenden	MON														
AL5 2RU	TUE														
	WED														
FEN81	THU														
40	FRI														
11	SAT														
51	SUN														

<b>Topkins Pharmacy</b>	Time	8	9	10	11	12	13	14	15	16	17	18	19	20	21
6 Station Road															
Harpenden	MON														
AL5 4SE	TUE														
	WED														
FL574	THU														
40	FRI														
18 1/2	SAT														
58 1/2	SUN														

**LONDON COLNEY**

KEY	
Core Hours	
Supplementary Hours	
Closed	

<b>Sainsburys Pharmacy</b>	Time	8	9	10	11	12	13	14	15	16	17	18	19	20	21
Barnet Road															
London Colney	MON														
AL2 1BG	TUE														
	WED														
	THU														
FDX05	FRI														
40	SAT														
42	SUN														
82															

<b>The Co-Operative Pharmacy</b>	Time	8	9	10	11	12	13	14	15	16	17	18	19	20	21
295 High Street															
London Colney	MON														
AL2 1EJ	TUE														
	WED														
	THU														
FP498	FRI														
40	SAT														
11 1/2	SUN														
51 1/2															

**MARKYATE**

KEY	
Core Hours	
Supplementary Hours	
Closed	

<b>Markyate Pharmacy</b>	Time	8	9	10	11	12	13	14	15	16	17	18	19	20	21
40 High Street															
Markyate	MON														
AL3 8PB	TUE														
	WED														
	THU														
FK666	FRI														
40	SAT														
13	SUN														
53															

**REDBOURN**

KEY	
Core Hours	
Supplementary Hours	
Closed	

<b>Crown Pharmacy</b>	Time	8	9	10	11	12	13	14	15	16	17	18	19	20	21
65 High Street															
Redbourn	MON														
AL3 7LN	TUE														
	WED														
	THU														
FE879	FRI														
40	SAT														
18	SUN														
58															

**BRICKET WOOD**

KEY	
Core Hours	
Supplementary Hours	
Closed	

Bricket Wood Pharmacy	Time	8	9	10	11	12	13	14	15	16	17	18	19	20	21
111 Oakwood Road															
Bricket Wood	MON														
St Albans	TUE														
AL2 3QB	WED														
FFOアア	THU														
40	FRI														
40	SAT														
40	SUN														



# WATCOM

## ABBOTS LANGLEY

KEY	
Core Hours	
Supplementary Hours	
Closed	

Abbots Langley Pharmacy 78 High Street Abbots Langley WD5 0AW	Time (100hrs)	8	9	#	#	#	#	#	#	#	#	#	#	#	#	#	#	#	#	12midnight
FHL52	MON																			
100	TUE																			
	WED																			
	THU																			
	FRI																			
	SAT																			
100	SUN																			

Abbey Pharmacy 45 High Street Abbots Langley WD5 0AA	Time	8	9	#	#	#	#	#	#	#	#	#	#	#	#	#	#	#	#	#
FYE27	MON																			
40	TUE																			
	WED																			
	THU																			
	FRI																			
	SAT																			
51	SUN																			

Leavesden Pharmacy 14 Katherine Place Abbots Langley WD5 0BT	Time	8	9	#	#	#	#	#	#	#	#	#	#	#	#	#	#	#	#	#
FJR31	MON																			
40	TUE																			
	WED																			
	THU																			
	FRI																			
	SAT																			
56 1/2	SUN																			

Your Local Boots Pharmacy 61 High Street Abbots Langley WD5 0AE	Time	8	9	#	#	#	#	#	#	#	#	#	#	#	#	#	#	#	#	#
FGR30	MON																			
40	TUE																			
	WED																			
	THU																			
	FRI																			
	SAT																			
45	SUN																			

## CARPENDERS PARK

KEY	
Core Hours	
Supplementary Hours	
Closed	

DB Jones Pharmacy 10 The Parade Carpenders Park WD19 5BL	Time	8	9	10	11	12	13	14	15	16	17	18	19	20	21
FHK04	MON														
40	TUE														
	WED														
	THU														
	FRI														
	SAT														
50 1/4	SUN														

NOTE A FURTHER BUSHEY PHARMACY PLUS 2 BUSHEY HEATH PHARMACIES UNDER Hertsmere PBC

**BUSHEY**

KEY	
Core Hours	
Supplementary Hours	
Closed	

<b>Bushey Pharmacy</b>	Time	8	9	10	11	12	13	14	15	16	17	18	19	20	21
62 High Street															
Bushey	MON														
WD23 3HE	TUE														
	WED														
FXN88	THU														
40	FRI														
10	SAT														
50	SUN														

<b>JP Pharmacy</b>	Time	8	9	10	11	12	13	14	15	16	17	18	19	20	21
Unit B Attenborough Court															
Owen Square (opposite Bushey Station)	MON														
Watford	TUE														
WD19 4FN	WED														
FT096	THU														
40	FRI														
9	SAT														
49	SUN														

<b>Triangle Healthcare Ltd</b>	Time	8	9	10	11	12	13	14	15	16	17	18	19	20	21
29 Harcourt Road															
Bushey	MON														
WD23 3PP	TUE														
	WED														
FD876	THU														
40	FRI														
14 1/2	SAT														
54 1/2	SUN														

<b>Tweens Pharmacy</b>	Time	8	9	10	11	12	13	14	15	16	17	18	19	20	21
47 High Street															
Bushey	MON														
WD23 1BD	TUE														
	WED														
FC458	THU														
40	FRI														
4	SAT														
44	SUN														

**NORTHWOOD**

KEY	
Core Hours	
Supplementary Hours	
Closed	

<b>Loomrose Ltd</b>	Time	8	9	10	11	12	13	14	15	16	17	18	19	20	21
24 Main Avenue															
Moor Park	MON														
Northwood	TUE														
HA6 2HJ	WED														
FLD54	THU														
40	FRI														
6 1/2	SAT														
46 1/2	SUN														

**CHORLEYWOOD**

KEY	
Core Hours	
Supplementary Hours	
Closed	

<b>Parade Pharmacy</b>	Time	8	9	10	11	12	13	14	15	16	17	18	19	20	21
18 Main Parade															
Chorleywood	MON														
WD3 5RD	TUE														
	WED														
	THU														
FAJ78	FRI														
40	SAT														
13	SUN														
53															

<b>RO Pharmacy</b>	Time	8	9	10	11	12	13	14	15	16	17	18	19	20	21
8 Lower Road															
Chorleywood	MON														
WD3 5LH	TUE														
	WED														
	THU														
FCF66	FRI														
40	SAT														
9	SUN														
49															

**CROXLEY GREEN**

KEY	
Core Hours	
Supplementary Hours	
Closed	

<b>Lloydspharmacy</b>	Time	8	9	10	11	12	13	14	15	16	17	18	19	20	21
188 New Road															
Croxley Green	MON														
WD3 3HD	TUE														
	WED														
	THU														
FN613	FRI														
40	SAT														
13 3/4	SUN														
53 3/4															

**UNCONFIRMED**

<b>Wilyman Chemist</b>	Time	8	9	10	11	12	13	14	15	16	17	18	19	20	21
297 Baldwins Lane															
Croxley Green	MON														
WD3 3LE	TUE														
	WED														
	THU														
FTR79	FRI														
40	SAT														
6 1/2	SUN														
46 1/2															

**GARSTON**

KEY	
Core Hours	
Supplementary Hours	
Closed	

<b>Brow Pharmacy</b>	Time	8	9	10	11	12	13	14	15	16	17	18	19	20	21
55 The Brow															
Garston	MON														
WD25 7NY	TUE														
	WED														
FXT30	THU														
40	FRI														
0	SAT														
40	SUN														

<b>Chemilab Pharmacy</b>	Time	8	9	10	11	12	13	14	15	16	17	18	19	20	21
103 North Approach															
Garston	MON														
WD25 0EL	TUE														
	WED														
FEQ20	THU														
40	FRI														
6 1/2	SAT														
46 1/2	SUN														

<b>Meriden Pharmacy</b>	Time	8	9	10	11	12	13	14	15	16	17	18	19	20	21
Harvest End															
Garston	MON														
WD25 9UB	TUE														
	WED														
FCS74	THU														
40	FRI														
4	SAT														
44	SUN														

<b>Park Pharmacy</b>	Time	8	9	10	11	12	13	14	15	16	17	18	19	20	21
14a Garston Park Parade															
Garston	MON														
WD25 9LO	TUE														
	WED														
FJL34	THU														
40	FRI														
13	SAT														
53	SUN														

OXHEY

KEY	
Core Hours	
Supplementary Hours	
Closed	

UNCONFIRMED

Abell Chemist	Time	8	9	10	11	12	13	14	15	16	17	18	19	20	21
4 Haydon Road															
Oxhey	MON														
WD19 4DD	TUE														
	WED														
FH205	THU														
40	FRI														
5	SAT														
45	SUN														

JP Pharmacy	Time	8	9	10	11	12	13	14	15	16	17	18	19	20	21
Unit B Attenborough Court															
Owen Square (opposite Bushey Station)	MON														
Watford	TUE														
WD19 4FN	WED														
FT096	THU														
40	FRI														
9	SAT														
49	SUN														

RICKMANSWORTH

KEY	
Core Hours	
Supplementary Hours	
Closed	

<b>Boots the Chemist</b>	Time	8	9	10	11	12	13	14	15	16	17	18	19	20	21
78 High Street															
Rickmansworth	MON														
WD3 1AJ	TUE														
	WED														
FLN54	THU														
40	FRI														
23	SAT														
63	SUN														

<b>Delite Chemist</b>	Time	8	9	10	11	12	13	14	15	16	17	18	19	20	21
4 Money Hill Parade															
Rickmansworth	MON														
WD3 7BQ	TUE														
	WED														
FVF22	THU														
40	FRI														
6 1/2	SAT														
46 1/2	SUN														

<b>Riverside Pharmacy</b>	Time	8	9	10	11	12	13	14	15	16	17	18	19	20	21
135 High Street															
Rickmansworth	MON														
WD3 1AR	TUE														
	WED														
FJ603	THU														
40	FRI														
11	SAT														
51	SUN														

UNCONFIRMED

<b>The Chief Cornerstone Pharmacy</b>	Time	8	9	10	11	12	13	14	15	16	17	18	19	20	21
125 Uxbridge Road															
Rickmansworth	MON														
WD3 7DN	TUE														
	WED														
FDN32	THU														
40	FRI														
17	SAT														
57	SUN														

UNCONFIRMED

<b>Tudor Pharmacy</b>	Time	8	9	10	11	12	13	14	15	16	17	18	19	20	21
3 Tudor Parade															
Berry Lane	MON														
Rickmansworth	TUE														
WD3 4DF	WED														
FGL44	THU														
40	FRI														
3	SAT														
43	SUN														

<b>Dave Pharmacy</b>	Time	8	9	10	11	12	13	14	15	16	17	18	19	20	21
9 Money Hill Parade															
Uxbridge Road	MON														
Rickmansworth	TUE														
WD3 7BE	WED														
FCJ83	THU														
40	FRI														
14	SAT														
54	SUN														

**SOUTH OXHEY**

KEY	
Core Hours	
Supplementary Hours	
Closed	

<b>Esom Pharmacy</b>	Time	8	9	10	11	12	13	14	15	16	17	18	19	20	21
32-33 Bridlington Road															
South Oxhey	MON														
WD19 7AE	TUE														
	WED														
FXW49	THU														
40	FRI														
18 1/2	SAT														
58 1/2	SUN														

<b>Lex Pharmacy</b>	Time	8	9	10	11	12	13	14	15	16	17	18	19	20	21
24 Little Oxhey Lane															
South Oxhey	MON														
WD19 6FR	TUE														
	WED														
FPW34	THU														
40	FRI														
	SAT														
40	SUN														

<b>Prestwick Pharmacy</b>	Time	8	9	10	11	12	13	14	15	16	17	18	19	20	21
315 Prestwick Road															
South Oxhey	MON														
WD19 6UT	TUE														
	WED														
FEQ45	THU														
40	FRI														
17	SAT														
57	SUN														

<b>iMed Pharmacy</b>	Time	8	9	10	11	12	13	14	15	16	17	18	19	20	21
12 Hallows Crescent															
South Oxhey	MON														
WD19 7NT	TUE														
	WED														
	THU														
40	FRI														
3	SAT														
43	SUN														

<b>Viks Pharmacy</b>	Time	8	9	10	11	12	13	14	15	16	17	18	19	20	21
28 Bridlington Road															
South Oxhey	MON														
WD19 7AE	TUE														
	WED														
FXJ93	THU														
40	FRI														
	SAT														
40	SUN														

**WATFORD**

KEY	
Core Hours	
Supplementary Hours	
Closed	

<b>Asda Pharmacy</b>	Time	8	9	10	11	12	13	14	15	16	17	18	19	20	21	22
Odhams Trading Estate																
Watford	MON															
WD24 7RT	TUE															
	WED															
	THU															
FK50	FRI															
40	FRI															
50	SAT															
90	SUN															

<b>Boots the Chemist</b>	Time	8	9	10	11	12	13	14	15	16	17	18	19	20	21
147 The Harlequin Centre															
High Street	MON														
Watford	TUE														
WD17 2TR	WED														
FE997	THU														
40	FRI														
31	SAT														
71	SUN														

<b>Boots the Chemist</b>	Time	8	9	10	11	12	13	14	15	16	17	18	19	20	21
231 St Albans Road															
Watford	MON														
WD24 5BQ	TUE														
	WED														
FGH19	THU														
40	FRI														
11	SAT														
51	SUN														

<b>Boots the Chemist</b>	Time (100hrs)	8	9	10	11	12	13	14	15	16	17	18	19	20	21	22	23	24
Unit D Waterfields Retail Park																		
New Road	MON																	
Watford	TUE																	
WD17 2EU	WED																	
FT141	THU																	
100	FRI																	
2	SAT																	
102	SUN																	

<b>Bridgewater Pharmacy</b>	Time	8	9	10	11	12	13	14	15	16	17	18	19	20	21
5 Printers Avenue															
Watford	MON														
WD18 7QR	TUE														
	WED														
FWD77	THU														
40	FRI														
15 1/4	SAT														
55 1/4	SUN														

<b>Cassiobury Pharmacy</b>	Time	8	9	10	11	12	13	14	15	16	17	18	19	20	21
53 Langley Way															
Cassiobury	MON														
Watford	TUE														
WD17 3EA	WED														
FD60	THU														
40	FRI														
5	SAT														
45	SUN														



WATFORD

KEY	
Core Hours	
Supplementary Hours	
Closed	

<b>Chagcrest Ltd</b>	Time	8	9	10	11	12	13	14	15	16	17	18	19	20	21
141-143 Bushey Mill Lane															
Watford	MON														
WD24 7PD	TUE														
	WED														
FCO49	THU														
40	FRI														
11 1/2	SAT														
51 1/2	SUN														

<b>Pyramid Pharmacy</b>	Time	8	9	10	11	12	13	14	15	16	17	18	19	20	21
221 St Albans Road															
WD24 5BH	TUE														
	WED														
FCJ63	THU														
40	FRI														
19	SAT														
59	SUN														

<b>eChemist</b>	Time	8	9	10	11	12	13	14	15	16	17	18	19	20	21
Unit 27 Orbital 25 Business Park															
Watford	TUE														
WD18 9DA	WED														
FEA20	THU														
40	FRI														
	SAT														
40	SUN														

<b>FT Taylor Ltd</b>	Time	8	9	10	11	12	13	14	15	16	17	18	19	20	21
137 Courtlands Drive															
Watford	MON														
WD24 5LL	TUE														
	WED														
FGC89	THU														
40	FRI														
19 1/2	SAT														
59 1/2	SUN														

<b>Greenfield Pharmacy</b>	Time	8	9	10	11	12	13	14	15	16	17	18	19	20	21
77 Tolpits Lane															
WD18 6NT	TUE														
	WED														
FM895	THU														
40	FRI														
11 1/2	SAT														
51 1/2	SUN														

<b>Hintons Pharmacy</b>	Time	8	9	10	11	12	13	14	15	16	17	18	19	20	21
88 The Parade															
WD17 1AW	TUE														
	WED														
FEX86	THU														
40	FRI														
15	SAT														
55	SUN														

**WATFORD**

KEY	
Core Hours	
Supplementary Hours	
Closed	

<b>John Davis Pharmacy</b>	Time	8	9	10	11	12	13	14	15	16	17	18	19	20	21
21 Upton Road															
Watford	MON														
WD18 0JP	TUE														
	WED														
FFG14	THU														
40	FRI														
10 1/2	SAT														
50 1/2	SUN														

<b>MD Pharmacy</b>	Time	8	9	10	11	12	13	14	15	16	17	18	19	20	21
80 Whippendell Road															
Watford	MON														
WD18 7LU	TUE														
	WED														
FWO72	THU														
10 1/2	SAT														
50 1/2	SUN														

<b>One Stop Pharmacy</b>	Time	8	9	10	11	12	13	14	15	16	17	18	19	20	21
98 Leavesden Road															
Watford	MON														
WD24 5EH	TUE														
	WED														
FYP77	THU														
40	FRI														
7 1/2	SAT														
47 1/2	SUN														

**Ceased Trading - 6 September 2014**

<b>Pharmasure Ltd (Internet)</b>	Time	8	9	10	11	12	13	14	15	16	17	18	19	20	21
28 Watford Metro Centre															
Dwight Road	MON														
Watford	TUE														
WD18 9SB	WED														
FGQ92	THU														
40	FRI														
40	SAT														
	SUN														

<b>Sainsburys Pharmacy</b>	Time (100hrs)	7	8	9	10	11	12	13	14	15	16	17	18	19	20	21	22	23
Dome Roundabout																		
North Western Avenue	MON																	
Watford	TUE																	
WD25 9JS	WED																	
FQM73	THU																	
100	SAT																	
	SUN																	

**UNCONFIRMED**

<b>Sigare Internet Pharmacy</b>	Time	7	8	9	10	11	12	13	14	15	16	17	18	19	20
Unit 1-7 Colonial Way															
Watford	MON														
WD24 4YR	TUE														
	WED														
FPN12	THU														
55	SAT														
	SUN														



## Upper Lea Valley

PUCKERIDGE															
KEY															
Core Hours															
Supplementary Hours															
Closed															
<b>Ridgehouse Pharmacy</b>	Time	8	9	10	11	12	13	14	15	16	17	18	19	20	21
38 High Street															
Puckeridge	MON														
SG11 1RX	TUE														
	WED														
FDH73	THU														
40	FRI														
6 1/2	SAT														
46 1/2	SUN														

BUNTINGFORD															
KEY															
Core Hours															
Supplementary Hours															
Closed															
<b>K&amp;M Shah Chemists</b>	Time	8	9	10	11	12	13	14	15	16	17	18	19	20	21
55 High Street															
Buntingford	MON														
SG9 9AD	TUE														
	WED														
FX432	THU														
40	FRI														
10	SAT														
50	SUN														
<b>Lloydspharmacy</b>	Time	8	9	10	11	12	13	14	15	16	17	18	19	20	21
29 High Street															
Buntingford	MON														
SG9 9AB	TUE														
	WED														
FE852	THU														
40	FRI														
13	SAT														
53	SUN														

**HERTFORD**

KEY	
Core Hours	
Supplementary Hours	
Closed	

<b>Boots the Chemist</b>	Time	8	9	10	11	12	13	14	15	16	17	18	19	20	21
17 Birchley Green															
Hertford	MON														
SG14 1BN	TUE														
	WED														
FK502	THU														
40	FRI														
17	SAT														
57	SUN														

<b>Lloydspharmacy</b>	Time	8	9	10	11	12	13	14	15	16	17	18	19	20	21
5-7 St Andrews Street															
Hertford	MON														
SG14 1HZ	TUE														
	WED														
FME98	THU														
40	FRI														
	SAT														
40	SUN														

<b>Sanjivani Pharmacy Ltd</b>	Time	8	9	10	11	12	13	14	15	16	17	18	19	20	21
2 Fleming Crescent															
Hertford	MON														
SG14 2DJ	TUE														
	WED														
FC215	THU														
40	FRI														
8	SAT														
48	SUN														

<b>Sheffield Pharmacy</b>	Time	8	9	10	11	12	13	14	15	16	17	18	19	20	21
64 Fore Street															
Hertford	MON														
SG14 1BT	TUE														
	WED														
FRH38	THU														
40	FRI														
10 1/2	SAT														
50 1/2	SUN														

<b>St Andrews Pharmacy</b>	Time	8	9	10	11	12	13	14	15	16	17	18	19	20	21
44a St Andrews Street															
Hertford	MON														
SG14 1JA	TUE														
	WED														
FKP55	THU														
40	FRI														
9	SAT														
49	SUN														

<b>The Co-Operative Pharmacy</b>	Time	8	9	10	11	12	13	14	15	16	17	18	19	20	21
14 Maidenhead Street															
Hertford	MON														
SG14 1DR	TUE														
	WED														
FME53	THU														
40	FRI														
13	SAT														
53	SUN														

<b>Tesco in-store Pharmacy</b>	Time (100hr)	6	7	8	9	10	11	12	13	14	15	16	17	18	19	20	21	22
Ware Road																		
Hertford	MON																	
SG14 1QA	TUE																	
	WED																	
FLM19	THU																	
100	FRI																	
	SAT																	
100	SUN																	

**HODDESDON**

KEY	
Core Hours	
Supplementary Hours	
Closed	

<b>Boots the Chemist</b>	Time	8	9	10	11	12	13	14	15	16	17	18	19	20	21
4-6 Fawkon Walk															
Hoddesdon	MON														
EN11 8TJ	TUE														
	WED														
FFV36	THU														
40	FRI														
16	SAT														
56	SUN														

<b>Lloydspharmacy</b>	Time	8	9	10	11	12	13	14	15	16	17	18	19	20	21
1-4 Limes Court															
Hoddesdon	MON														
EN11 8EP	TUE														
	WED														
FKE07	THU														
40	FRI														
12 1/4	SAT														
52 1/4	SUN														

<b>Lloydspharmacy</b>	Time	8	9	10	11	12	13	14	15	16	17	18	19	20	21
16 Fawkon Walk															
Hoddesdon	MON														
EN11 8TJ	TUE														
	WED														
FXO40	THU														
40	FRI														
20 3/4	SAT														
60 3/4	SUN														

<b>Sainsburys Pharmacy</b>	Time	8	9	10	11	12	13	14	15	16	17	18	19	20	21
Brewery Road															
Hoddesdon	MON														
EN11 8HF	TUE														
	WED														
FPJ58	THU														
40	FRI														
38	SAT														
78	SUN														

<b>The Co-Operative Pharmacy</b>	Time	8	9	10	11	12	13	14	15	16	17	18	19	20	21
105 Rye Road															
Hoddesdon	MON														
EN11 0JL	TUE														
	WED														
FH787	THU														
40	FRI														
10 1/2	SAT														
50 1/2	SUN														

UNCONFIRMED

<b>WareCross Pharmacy</b>	Time	8	9	10	11	12	13	14	15	16	17	18	19	20	21
40 Christian Close															
Hoddesdon	MON														
EN11 9FF	TUE														
	WED														
FVX66	THU														
40	FRI														
21 1/2	SAT														
61 1/2	SUN														

**WARE**

KEY	
Core Hours	
Supplementary Hours	
Closed	

**UNCONFIRMED**

<b>Andrews Chemist</b>	Time	8	9	10	11	12	13	14	15	16	17	18	19	20	21
104 High Street															
Ware	MON														
SG12 9AP	TUE														
	WED														
FGR64	THU														
40	FRI														
18 1/2	SAT														
58 1/2	SUN														

<b>Boots the Chemist</b>	Time	8	9	10	11	12	13	14	15	16	17	18	19	20	21
66 High Street															
Ware	MON														
SG12 9BA	TUE														
	WED														
FXG44	THU														
40	FRI														
11	SAT														
51	SUN														

<b>Eastware Pharmacy</b>	Time	8	9	10	11	12	13	14	15	16	17	18	19	20	21
2b East Street															
Ware	MON														
SG12 9HJ	TUE														
	WED														
FHM55	THU														
40	FRI														
19 1/4	SAT														
59 1/4	SUN														

<b>Tesco Pharmacy</b>	Time	8	9	10	11	12	13	14	15	16	17	18	19	20	21
5 West Street															
Ware	MON														
SG12 9EE	TUE														
	WED														
FTP36	THU														
40	FRI														
32	SAT														
72	SUN														

**STANSTEAD ABBOTTS**

KEY	
Core Hours	
Supplementary Hours	
Closed	

<b>V&amp;J Pharmacy</b>	Time	8	9	10	11	12	13	14	15	16	17	18	19	20	21
62 High Street															
Stanstead Abbots	MON														
SG12 8AQ	TUE														
	WED														
FTW38	THU														
40	FRI														
5 1/2	SAT														
45 1/2	SUN														

**BROXBOURNE**

KEY	
Core Hours	
Supplementary Hours	
Closed	

<b>ABC Pharmacy</b>	Time	8	9	10	11	12	13	14	15	16	17	18	19	20	21
Vancouver Road															
Canada Fields	MON														
Broxbourne	TUE														
EN10 6FD	WED														
FD714	THU														
40	FRI														
6 1/4	SAT														
46 1/4	SUN														

<b>Elgon Chemists</b>	Time	8	9	10	11	12	13	14	15	16	17	18	19	20	21
53 High Road															
Broxbourne	MON														
EN10 7HX	TUE														
	WED														
FDK78	THU														
40	FRI														
9	SAT														
49	SUN														

<b>Laxtons Chemist</b>	Time	8	9	10	11	12	13	14	15	16	17	18	19	20	21
45 High Road															
Broxbourne	MON														
EN10 7HX	TUE														
	WED														
FYV85	THU														
40	FRI														
13 1/2	SAT														
53 1/2	SUN														



## Lower Lea Valley

### CUFFLEY

KEY	
Core Hours	
Supplementary Hours	
Closed	

Salepick Ltd	Time	8	9	10	11	12	13	14	15	16	17	18	19	20	21
26 Station Road															
Cuffley	MON														
EN6 4HT	TUE														
	WED														
FAH42	THU														
40	FRI														
13	SAT														
53	SUN														

### GOFFS OAK

KEY	
Core Hours	
Supplementary Hours	
Closed	

Your Local Boots Pharmacy	Time	8	9	10	11	12	13	14	15	16	17	18	19	20	21
694 Goffs Lane															
Goffs Oak	MON														
EN7 5ET	TUE														
	WED														
FVT85	THU														
40	FRI														
13	SAT														
53	SUN														

### WORMLEY

KEY	
Core Hours	
Supplementary Hours	
Closed	

Croft Chemist	Time	8	9	10	11	12	13	14	15	16	17	18	19	20	21
25 High Road															
Wormley	MON														
EN10 6HT	TUE														
	WED														
FPC23	THU														
40	FRI														
11 1/2	SAT														
51 1/2	SUN														

**CHESHUNT**

KEY	
Core Hours	
Supplementary Hours	
Closed	

<b>Safedale Ltd</b>	Time	8	9	10	11	12	13	14	15	16	17	18	19	20	21
6 Clayton Parade															
Turners Hill	MON														
Cheshunt	TUE														
EN8 8NQ	WED														
FR251	THU														
40	FRI														
13	SAT														
53	SUN														

<b>Swan Pharmacy</b>	Time	8	9	10	11	12	13	14	15	16	17	18	19	20	21
5 Clayton Parade															
Turners Hill	MON														
Cheshunt	TUE														
EN8 8NQ	WED														
FCP33	THU														
40	FRI														
11 1/2	SAT														
51 1/2	SUN														

<b>Tesco Pharmacy</b>	Time	8	9	10	11	12	13	14	15	16	17	18	19	20	21
Brookfield Centre															
Halfhide Lane	MON														
Cheshunt	TUE														
EN8 0TA	WED														
FL002	THU														
40	FRI														
44	SAT														
84	SUN														

**UNCONFIRMED**

<b>Whitefield Chemist</b>	Time	8	9	10	11	12	13	14	15	16	17	18	19	20	21
76 High Street															
Cheshunt	MON														
EN8 0AJ	TUE														
	WED														
FXV76	THU														
40	FRI														
14	SAT														
54	SUN														

**CHESHUNT**

KEY	
Core Hours	
Supplementary Hours	
Closed	

Boots the Chemist	Time (100hrs)	8	9	10	11	12	13	14	15	16	17	18	19	20	21	22	23	24
Brookfield Centre																		
Halfhide Lane	MON																	
Cheshunt	TUE																	
EN8 0NN	WED																	
FRW21	THU																	
100	FRI																	
2	SAT																	
102	SUN																	

Cheshunt Pharmacy	Time	8	9	10	11	12	13	14	15	16	17	18	19	20	21
21 Cromwell Avenue															
Cheshunt	MON														
EN7 5DJ	TUE														
	WED														
FT020	THU														
40	FRI														
11 1/2	SAT														
51 1/2	SUN														

Cristal Chemist	Time	8	9	10	11	12	13	14	15	16	17	18	19	20	21
4 Lynton Parade															
Cheshunt	MON														
EN8 8LF	TUE														
	WED														
FC691	THU														
40	FRI														
5	SAT														
45	SUN														

Lex Pharmacy	Time	8	9	10	11	12	13	14	15	16	17	18	19	20	21
Rosedale Way															
Cheshunt	MON														
EN7 6QQ	TUE														
	WED														
FC400	THU														
40	FRI														
15	SAT														
55	SUN														

Punni Pharmacy	Time	8	9	10	11	12	13	14	15	16	17	18	19	20	21
49 High Street															
Cheshunt	MON														
EN8 0BS	TUE														
	WED														
FG500	THU														
40	FRI														
18	SAT														
58	SUN														

WALTHAM CROSS

KEY	
Core Hours	
Supplementary Hours	
Closed	

Boots the Chemist	Time	8	9	10	11	12	13	14	15	16	17	18	19	20	21
75-81 The Shopping Pavilion															
High Street	MON														
Waltham Cross	TUE														
EN8 7BZ	WED														
FRJ54	THU														
40	FRI														
15	SAT														
55	SUN														

Coyle Chemist	Time	8	9	10	11	12	13	14	15	16	17	18	19	20	21
147 High Street															
Waltham Cross	MON														
EN8 7AP	TUE														
	WED														
FRY60	THU														
40	FRI														
3	SAT														
43	SUN														

Niti Pharmacy	Time	8	9	10	11	12	13	14	15	16	17	18	19	20	21
26 The Shopping Pavilion															
Waltham Cross	MON														
EN8 7BY	TUE														
	WED														
FEK46	THU														
40	FRI														
13 1/2	SAT														
53 1/2	SUN														

# WeiHat

## HATFIELD

KEY	
Core Hours	
Supplementary Hours	
Closed	

Asda Pharmacy	Time (100hrs)	7	8	9	10	11	12	13	14	15	16	17	18	19	20	21	22	23
98 Town Centre																		
Hatfield	MON																	
AL10 0JP	TUE																	
	WED																	
FDW45	THU																	
100	FRI																	
	SAT																	
100	SUN																	

Boots the Chemist	Time	8	9	10	11	12	13	14	15	16	17	18	19	20	21
47 Town Centre															
Hatfield	MON														
AL10 0LD	TUE														
	WED														
FJL44	THU														
40	FRI														
21	SAT														
61	SUN														

Bradmore Green Pharmacy	Time	8	9	10	11	12	13	14	15	16	17	18	19	20	21
41 Bradmore Green															
Brookmans Park	MON														
Hatfield	TUE														
AL9 7QR	WED														
EVP74	THU														
40	FRI														
3 3/4	SAT														
42 3/4	SUN														

**UNCONFIRMED**

Hodson Pharmacy	Time	8	9	10	11	12	13	14	15	16	17	18	19	20	21
8 High View															
Hatfield	MON														
AL10 8HZ	TUE														
	WED														
FN462	THU														
40	FRI														
10 1/2	SAT														
50 1/2	SUN														

Jhoots Pharmacy	Time	8	9	10	11	12	13	14	15	16	17	18	19	20	21
41 Bradmore Green															
Brookmans Park	MON														
AL9 7QT	TUE														
	WED														
FLM57	THU														
40 1/4	FRI														
2 1/2	SAT														
42 3/4	SUN														

**HATFIELD**

KEY	
Core Hours	
Supplementary Hours	
Closed	

<b>Jhoots Pharmacy</b>	Time	8	9	10	11	12	13	14	15	16	17	18	19	20	21
8 High View															
Hatfield	MON														
AL10 8HZ	TUE														
	WED														
FXH92	THU														
58 1/2	FRI														
	SAT														
58 1/2	SUN														

<b>Lloydspharmacy</b>	Time	8	9	10	11	12	13	14	15	16	17	18	19	20	21
1 Robin Hood Lane															
Hatfield	MON														
AL10 0LP	TUE														
	WED														
FHH42	THU														
40	FRI														
16 1/2	SAT														
56 1/2	SUN														

<b>Springfield Pharmacy</b>	Time	8	9	10	11	12	13	14	15	16	17	18	19	20	21
31 Town Centre															
Hatfield	MON														
AL10 0JT	TUE														
	WED														
FVD40	THU														
40	FRI														
6 1/2	SAT														
46 1/2	SUN														

<b>Tesco Pharmacy</b>	Time	8	9	10	11	12	13	14	15	16	17	18	19	20	21
Great North Road															
Hatfield	MON														
AL9 5JY	TUE														
	WED														
FL209	THU														
40	FRI														
43	SAT														
83	SUN														

**WELHAM GREEN**

KEY	
Core Hours	
Supplementary Hours	
Closed	

<b>Kean Pharmacy</b>	Time	8	9	10	11	12	13	14	15	16	17	18	19	20	21
59 Dellsome Lane															
Welham Green	MON														
AL9 7DY	TUE														
	WED														
FQJ74	THU														
40	FRI														
9	SAT														
49	SUN														

WELWYN

KEY	
Core Hours	
Supplementary Hours	
Closed	

Lloydspharmacy	Time	8	9	10	11	12	13	14	15	16	17	18	19	20	21
40 High Street															
Welwyn	MON														
AL6 9EQ	TUE														
	WED														
FT208	THU														
40	FRI														
16 1/2	SAT														
56 1/2	SUN														

Bridge Cottage Pharmacy	Time [100hr]	7	8	9	10	11	12	13	14	15	16	17	18	19	20	21	22
Bridge Cottage Surgery																	
41 High Street	MON																
Welwyn	TUE																
AL6 9EF	WED																
FTV61	THU																
100	FRI																
	SAT																
100	SUN																

WELWYN GDN CITY

KEY	
Core Hours	
Supplementary Hours	
Closed	

<b>Boots the Chemist</b>	Time	8	9	10	11	12	13	14	15	16	17	18	19	20	21
31 The Howard Centre Welwyn Garden City AL8 6HA	MON														
	TUE														
	WED														
FJ76	THU														
40	FRI														
24	SAT														
64	SUN														

<b>Sainsbury's in-store Pharmacy</b>	Time	8	9	10	11	12	13	14	15	16	17	18	19	20	21
Church Road Welwyn Garden City AL8 6PS	MON														
	TUE														
	WED														
FD748	THU														
40	FRI														
44	SAT														
84	SUN														

<b>Eurobay Pharma</b>	Time	8	9	10	11	12	13	14	15	16	17	18	19	20	21
Unit 6 The Polaris Centre Brownfields Welwyn Garden City AL7 1AN	MON														
	TUE														
	WED														
FA468	THU														
40	FRI														
9	SAT														
49	SUN														

<b>Hall Grove Pharmacy</b>	Time	8	9	10	11	12	13	14	15	16	17	18	19	20	21
18 Hall Grove Welwyn Garden City AL7 4PH	MON														
	TUE														
	WED														
FYQ43	THU														
40	FRI														
9	SAT														
49	SUN														

<b>Johns &amp; Kelynack Ltd</b>	Time	8	9	10	11	12	13	14	15	16	17	18	19	20	21
In Waitrose Bridge Road Welwyn Garden City AL8 6AB	MON														
	TUE														
	WED														
FKT89	THU														
40	FRI														
20	SAT														
60	SUN														

<b>Lloydspharmacy</b>	Time	8	9	10	11	12	13	14	15	16	17	18	19	20	21
84 Haldens Welwyn Garden City AL7 1DD	MON														
	TUE														
	WED														
FAA47	THU														
40	FRI														
7 1/2	SAT														
47 1/2	SUN														



WELWYN GDN CITY

KEY	
Core Hours	
Supplementary Hours	
Closed	

<b>Lloydspharmacy</b>	Time	8	9	10	11	12	13	14	15	16	17	18	19	20	21
9 Shoplands															
Welwyn Garden City	MON														
AL8 7RH	TUE														
	WED														
FJT10	THU														
40	FRI														
13 1/2	SAT														
53 1/2	SUN														

<b>Peartree Pharmacy</b>	Time [100hr]	7	8	9	10	11	12	13	14	15	16	17	18	19	20	21	22
Peartree Surgery																	
110 Peartree Lane	MON																
Welwyn Garden City	TUE																
AL7 3UJ	WED																
FXA85	THU																
100	FRI																
	SAT																
100	SUN																

<b>Your Local Boots Pharmacy</b>	Time	8	9	10	11	12	13	14	15	16	17	18	19	20	21
126 Peartree Lane															
Welwyn Garden City	MON														
AL7 3XW	TUE														
	WED														
F2Y52	THU														
40	FRI														
16	SAT														
56	SUN														

<b>Your Local Boots Pharmacy</b>	Time	8	9	10	11	12	13	14	15	16	17	18	19	20	21
31 Cole Green Lane															
Welwyn Garden City	MON														
AL7 3PP	TUE														
	WED														
FD297	THU														
40	FRI														
13 1/2	SAT														
53 1/2	SUN														

<b>Your Local Boots Pharmacy</b>	Time	8	9	10	11	12	13	14	15	16	17	18	19	20	21
65 Moors Walk															
Welwyn Garden City	MON														
AL7 2BQ	TUE														
	WED														
FF497	THU														
40	FRI														
13	SAT														
53	SUN														



STEVENAGE

KEY	
Core Hours	
Supplementary Hours	
Closed	

<b>Boots the Chemist</b>	Time	8	9	10	11	12	13	14	15	16	17	18	19	20	21
Unit 1c Roaring Meg Retail															
Stevenage	MON														
SG1 1XN	TUE														
	WED														
FTK88	THU														
40	FRI														
35	SAT														
75	SUN														

<b>Coopers Chemist</b>	Time	8	9	10	11	12	13	14	15	16	17	18	19	20	21
12 The Glebe															
Chells	MON														
Stevenage	TUE														
SG2 0DJ	WED														
FA888	THU														
40	FRI														
4	SAT														
44	SUN														

<b>Jhoots Pharmacy</b>	Time	8	9	10	11	12	13	14	15	16	17	18	19	20	21
Unit 4 White Horse Lane															
Great Ashby	MON														
Stevenage	TUE														
SG1 6NH	WED														
FQM19	THU														
40	FRI														
9	SAT														
49	SUN														

<b>Lloydspharmacy</b>	Time	8	9	10	11	12	13	14	15	16	17	18	19	20	21
1 Magpie Crescent															
Poplars	MON														
Stevenage	TUE														
SG2 9RZ	WED														
FHE66	THU														
40	FRI														
25	SAT														
65	SUN														

<b>MD Dispensing Chemist</b>	Time	8	9	10	11	12	13	14	15	16	17	18	19	20	21
4 Filey Close															
Symonds Green	MON														
Stevenage	TUE														
SG1 2JW	WED														
FK140	THU														
40	FRI														
9	SAT														
49	SUN														

<b>Medix Pharmacy</b>	Time	8	9	10	11	12	13	14	15	16	17	18	19	20	21
84 High Street															
Stevenage [Old Town]	MON														
SG1 3DW	TUE														
	WED														
FW448	THU														
40	FRI														
9	SAT														
49	SUN														

STEVENAGE

KEY	
Core Hours	
Supplementary Hours	
Closed	

<b>Oaks Cross Pharmacy</b>	Time	8	9	10	11	12	13	14	15	16	17	18	19	20	21
118 Oaks Cross															
Stevenage	MON														
SG2 8LU	TUE														
	WED														
FFF22	THU														
40	FRI														
	SAT														
40	SUN														

<b>Oval Pharmacy</b>	Time	8	9	10	11	12	13	14	15	16	17	18	19	20	21
8 The Oval															
Pin Green	MON														
Stevenage	TUE														
SG1 5RB	WED														
FHC89	THU														
40	FRI														
5	SAT														
45	SUN														

UNCONFIRMED

<b>Sainsbury's Pharmacy</b>	Time	8	9	10	11	12	13	14	15	16	17	18	19	20	21
Hitchin Road															
Coreys Mill	MON														
Stevenage	TUE														
SG1 4AE	WED														
EJ435	THU														
40	FRI														
43	SAT														
83	SUN														

<b>St Nicholas Pharmacy</b>	Time	8	9	10	11	12	13	14	15	16	17	18	19	20	21
61 Canterbury Way															
Stevenage	MON														
SG1 4LJ	TUE														
	WED														
FH880	THU														
40	FRI														
7 1/2	SAT														
47 1/2	SUN														

<b>Stearns Pharmacy</b>	Time	8	9	10	11	12	13	14	15	16	17	18	19	20	21
48 High Street															
Stevenage	MON														
SG1 3EF	TUE														
	WED														
FAY86	THU														
40	FRI														
6 1/2	SAT														
46 1/2	SUN														

<b>Stevenage Pharmacy</b>	Time	8	9	10	11	12	13	14	15	16	17	18	19	20	21
12a Emperors Gate															
Stevenage	MON														
SG2 7QX	TUE														
	WED														
FW333	THU														
40	FRI														
9	SAT														
49	SUN														

STEVENAGE

KEY	
Core Hours	
Supplementary Hours	
Closed	

<b>SuperDrug Pharmacy</b>	Time	8	9	10	11	12	13	14	15	16	17	18	19	20	21
39-41 Queensway															
Stevenage	MON														
SG1 1DN	TUE														
	WED														
	THU														
FC307	FRI														
40	SAT														
13 1/2	SUN														
53 1/2															

<b>Tesco Pharmacy</b>	Time	8	9	10	11	12	13	14	15	16	17	18	19	20	21
The Forum Centre															
Stevenage	MON														
SG1 1ES	TUE														
	WED														
	THU														
FRF64	FRI														
40	SAT														
38	SUN														
78															

<b>Tesco Pharmacy</b>	Time (100hrs)	6	7	8	9	10	11	12noon	13	14	15	16	17	18	19	20	21	22
Broadwater Retail Park																		
Stevenage	MON																	
SG2 8DT	TUE																	
	WED																	
	THU																	
FLM36	FRI																	
100	SAT																	
100	SUN																	

<b>The Co-Operative Pharmacy</b>	Time	8	9	10	11	12	13	14	15	16	17	18	19	20	21
241 Broadwater Crescent															
Stevenage	MON														
SG2 8ET	TUE														
	WED														
	THU														
FMT64	FRI														
40	SAT														
9	SUN														
49															

<b>The Co-Operative Pharmacy</b>	Time	8	9	10	11	12	13	14	15	16	17	18	19	20	21
108 Broadwater Crescent															
Roebuck Gate	MON														
Stevenage	TUE														
SG2 8EE	WED														
	THU														
FEQ10	FRI														
40	SAT														
11 1/2	SUN														
51 1/2															

**Ceased Trading - 28th February 2013**

<b>Vcare Pharmacy [internet]</b>	Time	8	9	10	11	12	13	14	15	16	17	18	19	20	21
9 Chells Units															
Chells Way	MON														
Stevenage	TUE														
SG2 0LQ	WED														
	THU														
EV326	FRI														
40	SAT														
40	SUN														

## Stort Valleys and Villages

### BISHOPS STORTFORD

KEY	
Core Hours	
Supplementary Hours	
Closed	

Boots the Chemist	Time	8	9	10	11	12	13	14	15	16	17	18	19	20	21
16-18 Potter Street															
Bishops Stortford	MON														
CM23 3UL	TUE														
	WED														
	THU														
FRV59	FRI														
40	SAT														
17	SUN														
57															

JE Williamson Dispensing Chemist	Time	8	9	10	11	12	13	14	15	16	17	18	19	20	21
1 Snowley Parade															
Manston Drive	MON														
Bishops Stortford	TUE														
CM23 5EP	WED														
FTE33	THU														
40	FRI														
13 1/2	SAT														
53 1/2	SUN														

Lloydspharmacy	Time	8	9	10	11	12	13	14	15	16	17	18	19	20	21
17 South Street															
Bishops Stortford	MON														
CM23 3AB	TUE														
	WED														
FYM08	THU														
40	FRI														
13 1/2	SAT														
53 1/2	SUN														

Lloydspharmacy	Time	8	9	10	11	12	13	14	15	16	17	18	19	20	21
Unit B															
Thorley Neighbourhood	MON														
Bishops Stortford	TUE														
CM23 4EG	WED														
FXN52	THU														
40	FRI														
20 1/2	SAT														
60 1/2	SUN														

MedicX Pharmacy	Time	8	9	10	11	12	13	14	15	16	17	18	19	20	21
Herts & Essex Hospital															
Cavell Drive	MON														
Bishops Stortford	TUE														
CM23 5JH	WED														
FQD28	THU														
40	FRI														
5 1/2	SAT														
45 1/2	SUN														

Tesco Pharmacy	Time	8	9	10	11	12	13	14	15	16	17	18	19	20	21
Lancaster Way															
Bishops Park	MON														
Bishops Stortford	TUE														
CM23 4DD	WED														
FAY98	THU														
40	FRI														
38	SAT														
78	SUN														

Trinity Pharmacy	Time	8	9	10	11	12	13	14	15	16	17	18	19	20	21
87 South Street															
Bishops Stortford	MON														
CM23 3AL	TUE														
	WED														
FL884	THU														
40	FRI														
10	SAT														
50	SUN														

SAWBRIDGEWORTH

KEY	
Core Hours	
Supplementary Hours	
Closed	

Bell Pharmacy	Time	8	9	10	11	12	13	14	15	16	17	18	19	20	21
Unit 3 Forelands Place															
6 Bell Street	MON														
Sawbridgeworth	TUE														
CM21 9QD	WED														
FG24	THU														
40	FRI														
11 1/2	SAT														
51 1/2	SUN														

Village Pharmacy	Time	8	9	10	11	12	13	14	15	16	17	18	19	20	21
7 Bell Street															
Sawbridgeworth	MON														
CM21 9AR	TUE														
	WED														
FE081	THU														
40	FRI														
15 1/2	SAT														
55 1/2	SUN														

## North Herts

### ASHWELL

KEY	
Core Hours	
Supplementary Hours	
Closed	

Ashwell Pharmacy	Time	8	9	10	11	12	13	14	15	16	17	18	19	20	21
22 High Street															
Ashwell	MON														
SG7 5NW	TUE														
	WED														
FQF86	THU														
40	FRI														
10 1/2	SAT														
50 1/2	SUN														

### CODICOTE

KEY	
Core Hours	
Supplementary Hours	
Closed	

Codicote Pharmacy	Time	8	9	10	11	12	13	14	15	16	17	18	19	20	21
123 High Street															
Codicote	MON														
SG4 8UB	TUE														
	WED														
FV334	THU														
40	FRI														
9	SAT														
49	SUN														

### BALDOCK

KEY	
Core Hours	
Supplementary Hours	
Closed	

Lloyds Pharmacy	Time	8	9	10	11	12	13	14	15	16	17	18	19	20	21
Astonia House															
High Street	MON														
Baldock	TUE														
SG7 6BP	WED														
FKH38	THU														
40	FRI														
5	SAT														
45	SUN														

Tesco Pharmacy	Time	8	9	10	11	12	13	14	15	16	17	18	19	20	21
58 High Street															
Baldock	MON														
SG7 6BN	TUE														
	WED														
FLX85	THU														
40	FRI														
38	SAT														
78	SUN														



KNEBWORTH

KEY	
Core Hours	
Supplementary Hours	
Closed	

Lloydspharmacy 133 London Road Knebworth SG3 6EX	Time	8	9	10	11	12	13	14	15	16	17	18	19	20	21
	MON														
	TUE														
	WED														
FY639	THU														
40	FRI														
18	SAT														
58	SUN														

Lloydspharmacy 148 London Road Knebworth SG3 6EY	Time	8	9	10	11	12	13	14	15	16	17	18	19	20	21
	MON														
	TUE														
	WED														
FC206	THU														
40	FRI														
5	SAT														
45	SUN														

HITCHIN

KEY	
Core Hours	
Supplementary Hours	
Closed	

Bell Chemist	Time	8	9	10	11	12	13	14	15	16	17	18	19	20	21
21b Bancroft															
Hitchin	MON														
SG5 1JW	TUE														
	WED														
	THU														
FY170	FRI														
40	SAT														
15 1/2	SUN														
55 1/2															

Boots the Chemist	Time	8	9	10	11	12	13	14	15	16	17	18	19	20	21
7 High Street															
Hitchin	MON														
SG5 1BH	TUE														
	WED														
	THU														
FG165	FRI														
40	SAT														
27 1/2	SUN														
67 1/2															

Cross Chemist	Time	8	9	10	11	12	13	14	15	16	17	18	19	20	21
8 Redhill Road															
Westmill Estate	MON														
Hitchin	TUE														
SG5 2NQ	WED														
	THU														
FPQ27	FRI														
40	SAT														
9 1/2	SUN														
49 1/2															

Lloydspharmacy	Time	8	9	10	11	12	13	14	15	16	17	18	19	20	21
41 Bancroft															
Hitchin	MON														
SG5 1LA	TUE														
	WED														
	THU														
FGQ55	FRI														
40	SAT														
13 1/4	SUN														
53 1/4															

Lloydspharmacy	Time	8	9	10	11	12	13	14	15	16	17	18	19	20	21
Unit 2-5															
Rear of 97-98 Bancroft	MON														
Hitchin	TUE														
SG5 1NQ	WED														
	THU														
FNY63	FRI														
40	SAT														
19 1/2	SUN														
59 1/2															

Nu Cross Pharmacy	Time	8	9	10	11	12	13	14	15	16	17	18	19	20	21
8-9 Hermitage Road															
Hitchin	MON														
SG5 1BS	TUE														
	WED														
	THU														
EJW18	FRI														
40	SAT														
19	SUN														
59															

Your Local Boots Pharmacy	Time	8	9	10	11	12	13	14	15	16	17	18	19	20	21
120 Queen Street															
Hitchin	MON														
SG4 9TH	TUE														
	WED														
	THU														
FAN45	FRI														
40	SAT														
18	SUN														
58															

LETCWORTH

KEY	
Core Hours	
Supplementary Hours	
Closed	

Boots the Chemist	Time	8	9	10	11	12	13	14	15	16	17	18	19	20	21
6-10 Commerce Way															
Letchworth	MON														
SG6 3EJ	TUE														
	WED														
FEY31	THU														
40	FRI														
14	SAT														
54	SUN														

Globe Pharmacy	Time	8	9	10	11	12	13	14	15	16	17	18	19	20	21
61 Station Road															
Letchworth	MON														
SG6 3BJ	TUE														
	WED														
FLQ01	THU														
40	FRI														
16 3/4	SAT														
56 3/4	SUN														

Grange Pharmacy	Time	8	9	10	11	12	13	14	15	16	17	18	19	20	21
5 The Parade															
Grange Estate	MON														
Letchworth	TUE														
SG6 4NB	WED														
FMJ00	THU														
40	FRI														
9 1/2	SAT														
49 1/2	SUN														

Jackmans Pharmacy	Time	8	9	10	11	12	13	14	15	16	17	18	19	20	21
6 Ivel Court															
Jackmans Estate	MON														
Letchworth	TUE														
SG6 2NH	WED														
FA883	THU														
40	FRI														
8 1/2	SAT														
48 1/2	SUN														

Lloydspharmacy	Time	8	9	10	11	12	13	14	15	16	17	18	19	20	21
67 Norton Way North															
Letchworth	MON														
SG6 1BH	TUE														
	WED														
EJH92	THU														
40	FRI														
15 1/4	SAT														
55 1/4	SUN														

Manor Pharmacy	Time	8	9	10	11	12	13	14	15	16	17	18	19	20	21
42-44 The Broadway															
Letchworth	MON														
SG6 3BX	TUE														
	WED														
FKT16	THU														
40	FRI														
21	SAT														
61	SUN														

LETCWORTH

KEY	
Core Hours	
Supplementary Hours	
Closed	

Morrison's in-store Pharmacy	Time	8	9	10	11	12	13	14	15	16	17	18	19	20	21
Broadway															
Letchworth	MON														
SG6 3TS	TUE														
	WED														
	THU														
FMT82															
40	FRI														
33	SAT														
73	SUN														

Sainsbury's Pharmacy	Time (100hrs)	7	8	9	10	11	12	13	14	15	16	17	18	19	20	21	22	23
Third Avenue Business Park																		
Letchworth	MON																	
SG6 2HX	TUE																	
	WED																	
	THU																	
FVJ85																		
100	FRI																	
	SAT																	
100	SUN																	

SuperDrug Pharmacy	Time	8	9	10	11	12	13	14	15	16	17	18	19	20	21
2 Central Approach															
40 Eastcheap	MON														
Letchworth	TUE														
SG6 3DL	WED														
	THU														
FWX89															
40	FRI														
13 1/2	SAT														
53 1/2	SUN														

# Royston

ROYSTON		8	9	10	11	12	13	14	15	16	17	18	19	20	21	
<b>KEY</b>																
Core Hours																
Supplementary Hours																
Closed																
<b>Boots the Chemist</b>																
38 High Street																
Royston																
SG8 9AG																
	MON															
	TUE															
	WED															
	THU															
07F71	FRI															
40	SAT															
8	SUN															
48																
<b>Lloydspharmacy</b>																
11 Church Lane																
Royston																
SG8 9LG																
	MON															
	TUE															
	WED															
	THU															
FFC30	FRI															
40	SAT															
5	SUN															
45																
<b>Lloydspharmacy</b>																
10 High Street																
Royston																
SG8 9AG																
	MON															
	TUE															
	WED															
	THU															
FXV53	FRI															
40	SAT															
12	SUN															
52																
<b>Tesco Pharmacy</b>																
Old North Road																
Royston																
SG8 5UA																
	MON															
	TUE															
	WED															
	THU															
FL933	FRI															
40	SAT															
38	SUN															
78																
<b>Your Local Boots Pharmacy</b>																
Burns Road																
Royston																
SG8 5PT																
	MON															
	TUE															
	WED															
	THU															
FGD16	FRI															
40	SAT															
10 1/4	SUN															
50 1/4																

**Appendix D:  
List of Out of Area  
Pharmacies**

**Appendix D - List of Out of Area Pharmacies and services they provide.**  
**(Pharmacies dispensing more than 500 items per year)**

**Additional Services provided by Out of Area pharmacies:**

F-Code	Name of Pharmacy	Address Line 1	Address Line 2	Address Line 3	Post Code	Health & Wellbeing Board	MURs	NMS	AUR and/or SAC	Smoking Cessation	EHC	Chlamydia Screening	Chlamydia tx	Flu Vaccination	Minor Ailments	Care Homes Service
FEE99	BOOTS UK LIMITED	82-86 THE ARNDALE CENTRE		LUTON	LU1 2BG	Luton	Y	Y	N	Y	Y	N	N	Y	N	Y
FGJ87	BOOTS UK LIMITED	29 NORTH SQUARE	EDMONTON GREEN	LONDON	N9 0HW	Enfield	Y	Y	N	Y	Y	N	N	Y	Y	Y
FGG53	BOOTS UK LIMITED	11 OCTAGON ARCADE	LIVERPOOL STREET STATION	LONDON	EC2M 2AB	City of London	Y	Y	N	Y	Y	N	N	Y	N	N
FV432	BOOTS UK LIMITED	UNIT 16 ST.GEORGE'S CTR.	ST.ANNS ROAD	HARROW	HA1 1HS	Harrow	Y	Y	N	Y	Y	N	N	Y	N	Y
FQL29	BOOTS UK LIMITED	18 SYCAMORE ROAD	AMERSHAM	BUCKINGHAMSHIRE	HP6 5DR	Buckinghamshire	Y	Y	N	Y	N	N	N	N	N	Y
FDJ19	BOOTS UK LIMITED	5 HIGH STREET	GREAT BOOKHAM	LEATHERHEAD	KT23 4AA	Surrey	Y	Y	N	N	N	N	N	N	N	N
FRM30	CHEMIST EXPRESS UK LIMITED	MIDLAND HOUSE	41 KING STREET	LUTON	LU1 2DW	Luton										
FT601	CHIEF CORNERSTONE LTD	4 EASTMEAD AVENUE	GREENFORD	MIDDLESEX	UB6 9RA	Ealing	Y	Y	N	Y	N	N	N	N	N	Y
FQ608	DENTSPLY IH LIMITED	BRUNEL WAY	STROUDWATER BUSINESS PARK	STONEHOUSE, GLOUCESTER	GL10 3GB	Gloucestershire	N	N	N	N	N	N	N	N	N	Y
FCV41	DIPAK VASANI (DEE'S PHARMACY)	100 HIGH STREET	ROYDON	ESSEX	CM19 5EE	Essex	Y	Y	Y	Y	Y	Y	Y	N	N	Y
FFQ99	ELGON CHEMISTS LTD	6-8 NAZEINGBURY PARADE	NAZEING	ESSEX	EN9 2JL	Essex	Y	Y	N	Y	Y	Y	Y	N	N	N
FKD99	FAMEVALLEY LIMITED	MOOR PARK AVENUE		PRESTON	PR1 6AS	Lancashire	N	N	N	N	N	N	N	N	N	Y
FW139	GLENNON CHEMISTS LIMITED	8 HILLHOUSE	NINEFIELDS ESTATE	WALTHAM ABBEY	EN9 3EL	Essex	Y	Y	Y	Y	Y	N	N	N	N	N
FTE76	HR PHARM LTD	1THE BROADWAY		CROUCH END	N8 9TN	Haringey	Y	Y	N	N	N	N	N	N	N	Y
FRK66	HYPERCHEM LIMITED	135 ORDNANCE ROAD		ENFIELD	EN3 6AE	Enfield	Y	Y	N	Y	Y	Y	N	Y	Y	N
FXV24	L ROWLAND & CO (RETAIL) LTD	252 BERKHAMPSTEAD ROAD		CHESHAM	HP5 3ET	Buckinghamshire	Y	Y	N	Y	Y	1	N	Y	N	Y
FX100	LLOYDS PHARMACY LTD	10 SUN STREET		WALTHAM ABBEY	EN9 1EE	Essex	Y	Y	N	Y	N	N	N	Y	N	Y
FTH60	LLOYDS PHARMACY LTD	2 MARKET SQUARE	WALTHAM ABBEY	ESSEX	EN9 1DL	Essex	Y	Y	N	N	Y	N	N	Y	N	N
FJT40	LLOYDS PHARMACY LTD	304 BAKER STREET		ENFIELD	EN1 3LD	Enfield	Y	Y	N	Y	Y	Y	N	Y	Y	N
FE283	MEDI GREEN LTD	31 MANOR ROAD	CADDINGTON	LUTON	LU1 4EE	Luton	Y	Y	N	Y	N	N	N	Y	N	N
FR715	MR HAS MODI (JARDINES PHARMACY)	LAKESIDE	SHIREWELL CRESCENT	FURZTON	MK4 1GA	Milton Keynes	Y	Y	N	N	N	N	N	N	N	N
FJ342	PATEL A (DOBBER PHARMACY)	48-50 WEST GREEN ROAD	TOTTENHAM	LONDON	N15 5NR	Haringey	Y	Y	N	Y	N	N	N	Y	Y	N
FLM49	PHARMACY2U LTD	1 HAWTHORN PARK	COAL ROAD	LEEDS	LS14 1PQ	Leeds	Y	Y	Y	N	N	N	N	N	N	N
FRN74	QUESTPARK LTD (CARE CHEMIST)	5 BUCKINGHAM PARADE	THE BROADWAY	STANMORE	HA7 4EB	Harrow	Y	Y	N	N	N	N	N	Y	N	N
FN256	SAINSBURY'S SUPERMARKETS LTD	J SAINSBURY'S STORE	OFF THE BROADWAY	STANMORE	HA7 4DA	Harrow		Y	N	Y	N	N	N	N	N	N
FLN42	SHIVO CHEMISTS	738 HOLLOWAY ROAD		LONDON	N19 3JF	Islington	Y	Y	N	N	Y	N	N	N	Y	N
FG668	TOTAL MEDCARE LIMITED	UNIT 1, KNIGHT HOUSE	LENTHALL ROAD	LOUGHTON	IG10 3UD	Essex	Y	Y	Y	N	Y	N	N	Y	N	Y

## **Appendix E: GP Extended Hours**



<i>Practice</i>	<i>ODS Code</i>	<i>Area</i>	<i>CCG</i>	<i>Extended Opening Hours</i>	<i>Dispensing Doctors</i>
ABBEY RD	E82042	HERTS	EAST & NORTH HERTS	No	
AMWELL ST	E82061	HERTS	EAST & NORTH HERTS	No	
ASHWELL	D81047	HERTS	EAST & NORTH HERTS	Yes	√
ASTONIA HSE	E82099	HERTS	EAST & NORTH HERTS	Yes	
BEDWELL MC	E82093	HERTS	EAST & NORTH HERTS	Yes	
BIRCHWOOD	E82082	HERTS	EAST & NORTH HERTS	Yes	
BRIDGE COTTAGE	E82019	HERTS	EAST & NORTH HERTS	No	√
BUNTINGFORD MC	E82130	HERTS	EAST & NORTH HERTS	Yes	
BURVILL HSE	E82023	HERTS	EAST & NORTH HERTS	Yes	
CANTERBURY WAY	E82624	HERTS	EAST & NORTH HERTS	Yes	
CASTLEGATE	E82109	HERTS	EAST & NORTH HERTS	Yes	
CENTRAL	E82100	HERTS	EAST & NORTH HERTS	Yes	
CHELLS WAY	E82089	HERTS	EAST & NORTH HERTS	Yes	
CHURCH ST - B/S	E82067	HERTS	EAST & NORTH HERTS	Yes	
CHURCH ST - WARE	E82102	HERTS	EAST & NORTH HERTS	Yes	
COURTENAY HSE	E82053	HERTS	EAST & NORTH HERTS	Yes	√
CROMWELL MC	E82079	HERTS	EAST & NORTH HERTS	Yes	
CUFFLEY & GOFFS OAK MP	E82081	HERTS	EAST & NORTH HERTS	Yes	
DOLPHIN HSE	E82092	HERTS	EAST & NORTH HERTS	Yes	
GARDEN CITY - LET	E82661	HERTS	EAST & NORTH HERTS	No	
GARDEN CITY - WEL	E82041	HERTS	EAST & NORTH HERTS	Yes	
HAILEY VIEW	E82088	HERTS	EAST & NORTH HERTS	Yes	
HAILEYBURY COLL	E82620	HERTS	EAST & NORTH HERTS	Not Applicable	√
HALL GROVE	E82062	HERTS	EAST & NORTH HERTS	Yes	
HANSCOMBE HSE	E82007	HERTS	EAST & NORTH HERTS	Yes	
HIGH ST	E82133	HERTS	EAST & NORTH HERTS	Yes	
KING GEORGE	E82086	HERTS	EAST & NORTH HERTS	Yes	√
KNEBWORTH	E82035	HERTS	EAST & NORTH HERTS	Yes	
LIMES	E82006	HERTS	EAST & NORTH HERTS	Yes	
LISTER HSE	E82018	HERTS	EAST & NORTH HERTS	Yes	
MALTINGS WARE	E82627	HERTS	EAST & NORTH HERTS	Yes	
MANOR HSE	E82641	HERTS	EAST & NORTH HERTS	Yes	√
MAPLES	E82063	HERTS	EAST & NORTH HERTS	Yes	
MUCH HADHAM HC	E82021	HERTS	EAST & NORTH HERTS	Yes	√

<i>Practice</i>	<i>ODS Code</i>	<i>Area</i>	<i>CCG</i>	<i>Extended Opening Hours</i>	<i>Dispensing Doctors</i>
NEVELLS RD	E82008	HERTS	EAST & NORTH HERTS	Yes	
ORCHARD	E82126	HERTS	EAST & NORTH HERTS	No	
ORFORD LODGE	E82080	HERTS	EAST & NORTH HERTS	Yes	
PARK LANE	E82090	HERTS	EAST & NORTH HERTS	No	
PARSONAGE	E82654	HERTS	EAST & NORTH HERTS	Yes	
PEARTREE	E82040	HERTS	EAST & NORTH HERTS	Yes	
PORTMILL	E82044	HERTS	EAST & NORTH HERTS	Yes	
POTTERELLS MC	E82058	HERTS	EAST & NORTH HERTS	Yes	
PUCKERIDGE & STANDON	E82038	HERTS	EAST & NORTH HERTS	Yes	
REGAL CHAMBERS	E82075	HERTS	EAST & NORTH HERTS	Yes	
SAWBRIDGEWORTH Medical Services	Y01924	HERTS	EAST & NORTH HERTS	Not Applicable	
SHEPHALL WAY	E82056	HERTS	EAST & NORTH HERTS	Yes	
SOLLERSHOTT	E82104	HERTS	EAST & NORTH HERTS	Yes	
SOUTH ST	E82074	HERTS	EAST & NORTH HERTS	Yes	
SPRING HOUSE MC	Y02639	HERTS	EAST & NORTH HERTS	No	
ST NICHOLAS HC	E82039	HERTS	EAST & NORTH HERTS	Yes	
STANHOPE RD	E82638	HERTS	EAST & NORTH HERTS	Yes	
STANMORE MEDICAL GROUP	E82005	HERTS	EAST & NORTH HERTS	Yes	
STOCKWELL LODGE MC	E82115	HERTS	EAST & NORTH HERTS	Yes	
SYMONDS GREEN HC	E82111	HERTS	EAST & NORTH HERTS	Yes	
WALLACE HSE	E82024	HERTS	EAST & NORTH HERTS	Yes	
WARDEN LODGE MP	E82123	HERTS	EAST & NORTH HERTS	Yes	
WARE RD 77	E82057	HERTS	EAST & NORTH HERTS	Yes	
WATTON PLACE CLINIC	E82121	HERTS	EAST & NORTH HERTS	No	√
WHITWELL	E82626	HERTS	EAST & NORTH HERTS	Yes	√
WRAFTON HSE	E82002	HERTS	EAST & NORTH HERTS	Yes	
ABBOTSWOOD MC	E82105	HERTS	HERTS VALLEY	Yes	
ANNANDALE	E82098	HERTS	HERTS VALLEY	Yes	
ARCHWAY	E82643	HERTS	HERTS VALLEY	Yes	
ATTENBOROUGH	E82124	HERTS	HERTS VALLEY	Yes	
BALDWINS LANE	E82049	HERTS	HERTS VALLEY	Yes	
BENNETTS END	E82032	HERTS	HERTS VALLEY	Yes	
BOXWELL RD	E82076	HERTS	HERTS VALLEY	Yes	
CALLOWLAND	E82054	HERTS	HERTS VALLEY	Yes	

<i>Practice</i>	<i>ODS Code</i>	<i>Area</i>	<i>CCG</i>	<i>Extended Opening Hours</i>	<i>Dispensing Doctors</i>
CASSIO - GUJRAL	E82613	HERTS	HERTS VALLEY	Yes	
CASSIO - REUBIN	E82656	HERTS	HERTS VALLEY	Yes	
CASSIO - ROBSON	E82630	HERTS	HERTS VALLEY	Yes	
CASSIO - WATSON	E82603	HERTS	HERTS VALLEY	Yes	
CHORLEYWOOD HC	E82064	HERTS	HERTS VALLEY	Yes	
COACH HSE	E82013	HERTS	HERTS VALLEY	Yes	
COLERIDGE HOUSE MC	E82644	HERTS	HERTS VALLEY	Yes	
COLNE HSE	E82083	HERTS	HERTS VALLEY	Yes	
COLNEY MC	E82113	HERTS	HERTS VALLEY	Yes	
CONSULTING ROOMS	E82020	HERTS	HERTS VALLEY	No	
DAVENPORT HSE	E82077	HERTS	HERTS VALLEY	Yes	
ELMS MP	E82071	HERTS	HERTS VALLEY	Yes	
EVEREST HSE	E82051	HERTS	HERTS VALLEY	Yes	
FAIRBROOK MC	E82012	HERTS	HERTS VALLEY	Yes	
FERNVILLE	E82022	HERTS	HERTS VALLEY	Yes	
GADE HSE	E82068	HERTS	HERTS VALLEY	No	
GARSTON MC	E82017	HERTS	HERTS VALLEY	Yes	
GOSSOMS END	E82652	HERTS	HERTS VALLEY	Yes	
GRANGE ST	E82059	HERTS	HERTS VALLEY	Yes	
GROVE MC	E82117	HERTS	HERTS VALLEY	Yes	
GROVEHILL MC	E82050	HERTS	HERTS VALLEY	Yes	
HARVEY GROUP PRACTICE	E82084	HERTS	HERTS VALLEY	Yes	
HATFIELD RD 61	E82004	HERTS	HERTS VALLEY	Yes	
HAVERFIELD	E82066	HERTS	HERTS VALLEY	Yes	
HIGHFIELD	E82640	HERTS	HERTS VALLEY	Yes	
HIGHVIEW MC	E82078	HERTS	HERTS VALLEY	Yes	
HOLYWELL	E82658	HERTS	HERTS VALLEY	Yes	
LATTIMORE	E82107	HERTS	HERTS VALLEY	Yes	
LINCOLN HSE	E82009	HERTS	HERTS VALLEY	Yes	
LITTLE BUSHEY	E82657	HERTS	HERTS VALLEY	Yes	
LODGE	E82014	HERTS	HERTS VALLEY	Yes	
MALTINGS ST ALB	E82031	HERTS	HERTS VALLEY	Yes	
MANOR ST	E82094	HERTS	HERTS VALLEY	Yes	
MANOR VIEW PRA	E82073	HERTS	HERTS VALLEY	Yes	

<i>Practice</i>	<i>ODS Code</i>	<i>Area</i>	<i>CCG</i>	<i>Extended Opening Hours</i>	<i>Dispensing Doctors</i>
MARKYATE	E82663	HERTS	HERTS VALLEY	No	√
MEADOWELL	Y00243	HERTS	HERTS VALLEY	No	
MIDWAY	E82055	HERTS	HERTS VALLEY	Yes	
MILTON HSE	E82028	HERTS	HERTS VALLEY	Yes	
NAP	E82129	HERTS	HERTS VALLEY	Yes	
NEW	E82131	HERTS	HERTS VALLEY	Yes	√
NEW ROAD	E82106	HERTS	HERTS VALLEY	Yes	√
NORTHWOOD HQ MC	A91042	HERTS	HERTS VALLEY	Not Applicable	
PARK END	E82025	HERTS	HERTS VALLEY	Yes	
PARKBURY HSE	E82060	HERTS	HERTS VALLEY	Yes	
PARKFIELD MC	E82027	HERTS	HERTS VALLEY	Yes	
PARKWOOD	E82091	HERTS	HERTS VALLEY	Yes	
PATHFINDER PRA	Y01165	HERTS	HERTS VALLEY	Yes	
PRESTWICK RD	E82653	HERTS	HERTS VALLEY	Yes	
RED HSE	E82085	HERTS	HERTS VALLEY	Yes	
REDBOURN MP	E82095	HERTS	HERTS VALLEY	Yes	
ROTHSCHILD HSE	E82001	HERTS	HERTS VALLEY	Yes	√
SCHOPWICK	E82043 - 2	HERTS	HERTS VALLEY	Yes	
SHEEPCOT MC	E82096	HERTS	HERTS VALLEY	Yes	
SOUTH OXHEY SURGERY	E82655	HERTS	HERTS VALLEY	Yes	
SUTHERGREY HSE	E82015	HERTS	HERTS VALLEY	Yes	
THE ELMS	E82069	HERTS	HERTS VALLEY	Yes	
THEOBALD MC	E82048	HERTS	HERTS VALLEY	Yes	
TUDOR	E82034	HERTS	HERTS VALLEY	Yes	
UPTON RD	E82045	HERTS	HERTS VALLEY	Yes	
VILLAGE	E82037	HERTS	HERTS VALLEY	Yes	
VINE HSE HC	E82046	HERTS	HERTS VALLEY	Yes	
WEST HERTS MC	Y02638	HERTS	HERTS VALLEY	No	
WOODHALL FARM MC	E82070	HERTS	HERTS VALLEY	Yes	
BARLEY SURGERY	E82011	HERTS	CAMBS & PETERB' CCG	No	√
ROYZIA SURGERY	E82132	HERTS	CAMBS & PETERB' CCG	No	√
THE HEALTH CENTRE PRACTICE	E82072	HERTS	CAMBS & PETERB' CCG	No	√

**Appendix F:  
Middle Super  
Output Areas  
(MSOAs) in  
Hertfordshire**

## Appendix F: Middle Super Output Areas (MSOAs) in Hertfordshire

“Small area geographies: Super output areas are geographical areas designed to improve the reporting of small area statistics. Middle Super Output Areas (MSOAs) are similar in size to electoral wards, with a population ranging from around 5,000 to 15,000. Hertfordshire has 153 MSOAs. Using this small area geography allows comparison with health indicators routinely available at MSOA level. Health indicators are not usually published at levels below MSOA or ward as small numbers can make them unreliable.”

The official ONS explanation to MSOAs is here: <http://www.ons.gov.uk/ons/guide-method/geography/beginner-s-guide/census/super-output-areas--soas-/index.html>

See below map of MSOAs across Hertfordshire and corresponding ID codes below map.

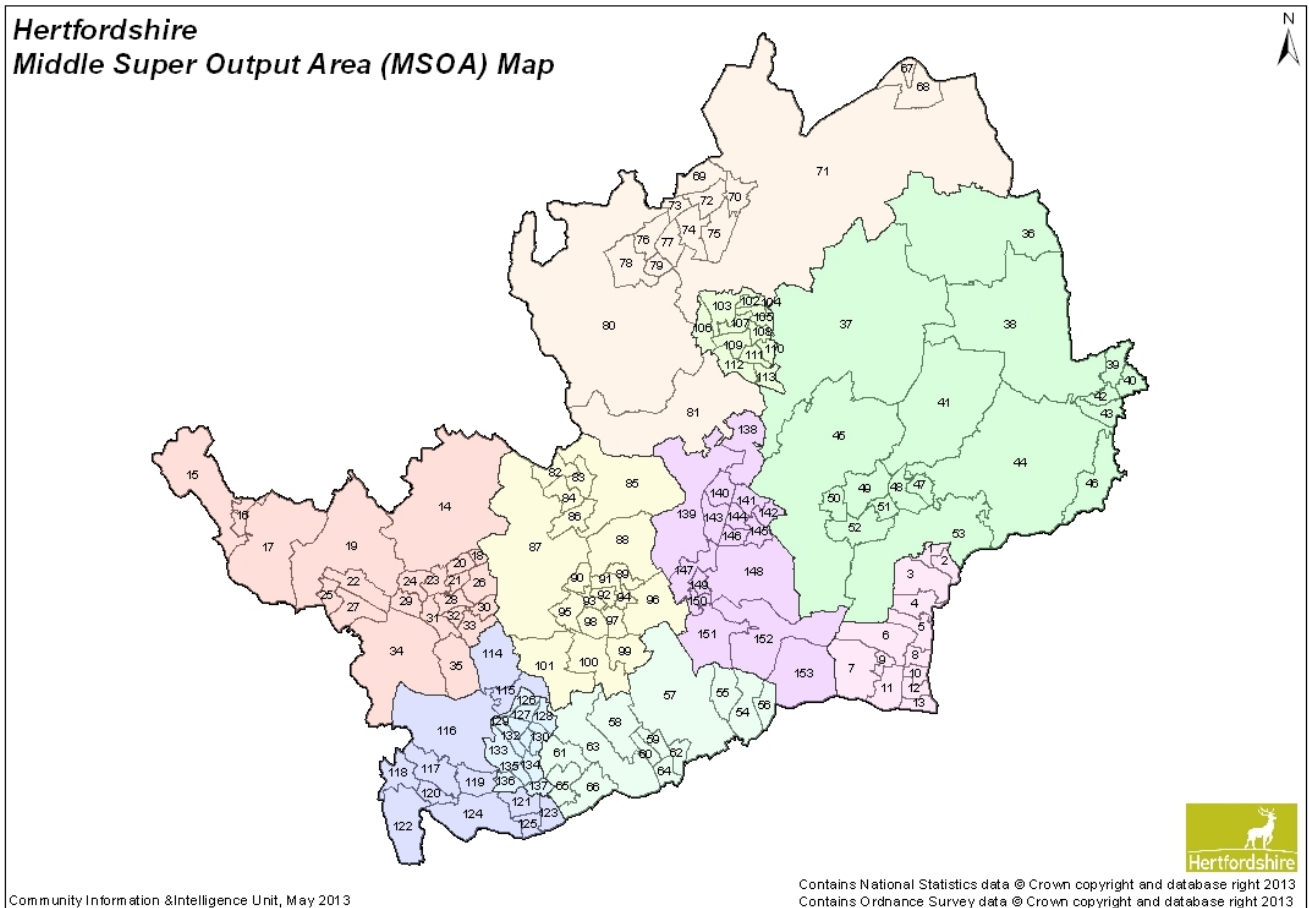

ID	MSOA CODE	MSOA NAME
1	E02004843	Broxbourne 001
2	E02004844	Broxbourne 002
3	E02004845	Broxbourne 003
4	E02004846	Broxbourne 004
5	E02004847	Broxbourne 005
6	E02004848	Broxbourne 006
7	E02004849	Broxbourne 007
8	E02004850	Broxbourne 008
9	E02004851	Broxbourne 009
10	E02004852	Broxbourne 010
11	E02004853	Broxbourne 011
12	E02004854	Broxbourne 012
13	E02004855	Broxbourne 013
14	E02004856	Dacorum 001
15	E02004857	Dacorum 002
16	E02004858	Dacorum 003
17	E02004859	Dacorum 004
18	E02004860	Dacorum 005
19	E02004861	Dacorum 006
20	E02004862	Dacorum 007
21	E02004863	Dacorum 008
22	E02004864	Dacorum 009
23	E02004865	Dacorum 010
24	E02004866	Dacorum 011
25	E02004867	Dacorum 012
26	E02004868	Dacorum 013
27	E02004869	Dacorum 014
28	E02004870	Dacorum 015
29	E02004871	Dacorum 016
30	E02004872	Dacorum 017
31	E02004873	Dacorum 018
32	E02004874	Dacorum 019
33	E02004875	Dacorum 020
34	E02004876	Dacorum 021
35	E02004877	Dacorum 022
36	E02004878	East Hertfordshire 001
37	E02004879	East Hertfordshire 002
38	E02004880	East Hertfordshire 003
39	E02004881	East Hertfordshire 004
40	E02004882	East Hertfordshire 005
41	E02004883	East Hertfordshire 006
42	E02004884	East Hertfordshire 007
43	E02004885	East Hertfordshire 008
44	E02004886	East Hertfordshire 009
45	E02004887	East Hertfordshire 010
46	E02004888	East Hertfordshire 011
47	E02004889	East Hertfordshire 012
48	E02004890	East Hertfordshire 013
49	E02004891	East Hertfordshire 014
50	E02004892	East Hertfordshire 015
51	E02004893	East Hertfordshire 016
52	E02004894	East Hertfordshire 017
53	E02004895	East Hertfordshire 018
54	E02004896	Hertsmere 001

55	E02004897	Hertsmere 002
56	E02004898	Hertsmere 003
57	E02004899	Hertsmere 004
58	E02004900	Hertsmere 005
59	E02004901	Hertsmere 006
60	E02004902	Hertsmere 007
61	E02004903	Hertsmere 008
62	E02004904	Hertsmere 009
63	E02004905	Hertsmere 010
64	E02004906	Hertsmere 011
65	E02004907	Hertsmere 012
66	E02004908	Hertsmere 013
67	E02004909	North Hertfordshire 001
68	E02004910	North Hertfordshire 002
69	E02004911	North Hertfordshire 003
70	E02004912	North Hertfordshire 004
71	E02004913	North Hertfordshire 005
72	E02004914	North Hertfordshire 006
73	E02004915	North Hertfordshire 007
74	E02004916	North Hertfordshire 008
75	E02004917	North Hertfordshire 009
76	E02004918	North Hertfordshire 010
77	E02004919	North Hertfordshire 011
78	E02004920	North Hertfordshire 012
79	E02004921	North Hertfordshire 013
80	E02004922	North Hertfordshire 014
81	E02004923	North Hertfordshire 015
82	E02004924	St Albans 001
83	E02004925	St Albans 002
84	E02004926	St Albans 003
85	E02004927	St Albans 004
86	E02004928	St Albans 005
87	E02004929	St Albans 006
88	E02004930	St Albans 007
89	E02004931	St Albans 008
90	E02004932	St Albans 009
91	E02004933	St Albans 010
92	E02004934	St Albans 011
93	E02004935	St Albans 012
94	E02004936	St Albans 013
95	E02004937	St Albans 014
96	E02004938	St Albans 015
97	E02004939	St Albans 016
98	E02004940	St Albans 017
99	E02004941	St Albans 018
100	E02004942	St Albans 019
101	E02004943	St Albans 020
102	E02004944	Stevenage 001
103	E02004945	Stevenage 002
104	E02004946	Stevenage 003
105	E02004947	Stevenage 004
106	E02004948	Stevenage 005
107	E02004949	Stevenage 006
108	E02004950	Stevenage 007
109	E02004951	Stevenage 008
110	E02004952	Stevenage 009



111	E02004953	Stevenage 010
112	E02004954	Stevenage 011
113	E02004955	Stevenage 012
114	E02004956	Three Rivers 001
115	E02004957	Three Rivers 002
116	E02004958	Three Rivers 003
117	E02004959	Three Rivers 004
118	E02004960	Three Rivers 005
119	E02004961	Three Rivers 006
120	E02004962	Three Rivers 007
121	E02004963	Three Rivers 008
122	E02004964	Three Rivers 009
123	E02004965	Three Rivers 010
124	E02004966	Three Rivers 011
125	E02004967	Three Rivers 012
126	E02004968	Watford 001
127	E02004969	Watford 002
128	E02004970	Watford 003
129	E02004971	Watford 004
130	E02004972	Watford 005
131	E02004973	Watford 006
132	E02004974	Watford 007
133	E02004975	Watford 008
134	E02004976	Watford 009
135	E02004977	Watford 010
136	E02004978	Watford 011
137	E02004979	Watford 012
138	E02004980	Welwyn Hatfield 001
139	E02004981	Welwyn Hatfield 002
140	E02004982	Welwyn Hatfield 003
141	E02004983	Welwyn Hatfield 004
142	E02004984	Welwyn Hatfield 005
143	E02004985	Welwyn Hatfield 006
144	E02004986	Welwyn Hatfield 007
145	E02004987	Welwyn Hatfield 008
146	E02004988	Welwyn Hatfield 009
147	E02004989	Welwyn Hatfield 010
148	E02004990	Welwyn Hatfield 011
149	E02004991	Welwyn Hatfield 012
150	E02004992	Welwyn Hatfield 013
151	E02004993	Welwyn Hatfield 014
152	E02004994	Welwyn Hatfield 015
153	E02004995	Welwyn Hatfield 016

**Appendix G:  
Methods used for  
identifying providers of  
pharmaceutical services**

## **Appendix G: Methods used for identifying providers of pharmaceutical services**

### **1. Identification of pharmaceutical service providers**

#### Pharmacies within Hertfordshire

A list of pharmacies as of 01/05/2014 including post codes and other information was obtained from NHS England - Hertfordshire and South Midlands Area Team (also known as the NHS England Local Area Team), who maintain the registration database of pharmacies in Hertfordshire and some surrounding counties (currently Northamptonshire, Milton Keynes, Bedfordshire and Luton)

A list of pharmacies that opened and/or closed since the last PNA was published (March 2011) was also obtained from the Local Area Team.

#### Pharmacies outside Hertfordshire

Pharmacies in surrounding counties were obtained from Pharmacy and Medicines Optimisation Team, NHS Central Eastern CSU.

Epact data was used to determine the number of prescriptions issued for Hertfordshire registered patients that were and dispensed in pharmacies out of area.

#### Dispensing doctors (GP) surgeries

Lists of dispensing practices were obtained from NHS England - Hertfordshire and South Midlands Area Team.

The numbers of people registered with a dispensing practice as a dispensing patient were obtained from the Exeter system.

#### Internet (distant selling) pharmacies

A list of internet pharmacies as of 01/05/14 was obtained from NHS England - Hertfordshire and South Midlands Area Team.

#### Dispensing Appliance Contractors (DAC)

Information about DACs as of 01/05/14 was obtained from NHS England - Hertfordshire and South Midlands Area Team.

### **2. Creation of maps**

#### Maps indicating locations of premises providing pharmaceutical services.

Maps showing the locations of premises providing pharmaceutical services were created in InstantAtlas using the list of pharmacies and list of dispensing GP surgeries obtained from NHS England - Hertfordshire and South Midlands Area Team.

**Appendix H:  
Pharmacy Medicines  
and Optimisation  
Team (PMOT) Services**

## APPENDIX H

### Pharmacy Medicines and Optimisation Team (PMOT) Services provided

Details of pharmacy services provided by the pharmacy team are presented below:

- professional, clinical pharmaceutical advice to prescribers and health care practitioners on prescribing policies,
- managed entry of new drugs
- choice of treatments for individual patients;
- co-ordination of medicines required in outbreaks (eg anti-viral, swine 'flu vaccine, antibiotics for meningitis)
- strategic and clinical advice, and co-ordination of pharmacy service and medicines supply to prisoners at HMP the Mount
- development of local medicines and prescribing policies and guidelines
- professional, clinical pharmaceutical advice and support to intermediate care facilities, , and on an ad-hoc basis to local Care Homes

Pharmaceutical advisers in Hertfordshire are aligned to each CCG and individual GP practices to provide expert clinical pharmaceutical advice and support on a day to day basis.

The aim of the medicines optimisation service is to assure that patients get the best possible benefit from medicines within the resources available and that there is safe, efficient and cost-effective use of medicines across the health economy. This will be done by an integrated approach with commissioners, clinicians, managers and patients across all organisations.

**Appendix I:**  
**Hertfordshire Stop Smoking- Service Provision 2014**

**GP SURGERIES****STORT VALLEY & VILLAGES**

= Staff trained to provide service to pregnant women

<b>GP SURGERIES</b>			
<b>Surgery Name</b>	<b>Address</b>	<b>Phone</b>	<b>Clinic Times</b>
Central Surgery	Bell Street, Sawbridgeworth, CM21 9AQ	01279 603180	During Opening Hours
Much Hadham Health	Ash Meadow, Much Hadham, SG10 6DE	01279 842242	During Opening Hours
Parsonage Surgery	within Herts and Essex Hospital, Cavell Drive, Haymeads Lane, Bishops Stortford, CM23 5JH	01279 827608	During Opening Hours
South Street Surgery	83 South Street, Bishops Stortford, CM23 3AP	0844 4778550	During Opening Hours

<b>PHARMACIES</b>			
<b>Pharmacy Name</b>	<b>Address</b>	<b>Phone</b>	<b>Clinic Times</b>
Boots UK	16-18 Potter Street, Bishops Stortford CM23 3UL	01279 653294	Wed & Thurs AM only
J Williamson Chemist	1 Snowley Parade, Bishops Stortford, CM23 5EP	01279 652759	During Opening Hours
Lloyds Pharmacy	Unit B, Thorley Centre, Bishops Stortford, CM23 4EG	01279 507524	During Opening Hours
Lloyds Pharmacy	35 South Street Bishops Stortford	01279 654021	During Opening Hours
MedicX Pharmacy	Herts & Essex Hospital, Haymeads Lane, Bishop's Stortford, CM23 5JH	01279 888070	During Opening Hours
Tesco Pharmacy	Lancaster Way, Bishop's Park, Bishop's Stortford, CM23 4DD	01279 271247	During Opening Hours
Trinity Pharmacy	87 South Street, Bishops Stortford, CM23 3AL	01279 654171	During Opening Hours
Village Pharmacy	7 Bell Street, Sawridgeworth, CM21 9QD	01279 722393	During Opening Hours

<b>HERTS STOP SMOKING SERVICE - CORE CLINICS (By Booking only)</b>			
<b>Clinic Name</b>	<b>Address</b>	<b>Phone</b>	<b>Clinic Times</b>
Herts & Essex Hospital	Cavell Drive, Haymeads Lane, Bishops Stortford, CM23 5JH	0800 389 3 998	Wednesday 4-7pm

<b>GP SURGERIES</b>			
<b>Surgery Name</b>	<b>Address</b>	<b>Phone</b>	<b>Clinic Times</b>
Barley Surgery	High Street, Barley, Royston, SG8 8HY	01763 848244	During Opening Hours
Roysia Surgery	Burns Road, Royston, SG8 5PT	01763 243166	During Opening Hours
Standon & Puckeridge Surgery	Station Road, Puckeridge, SG11 1TF	0844 4773710	During Opening Hours
The Health Centre	Melbourn Street, Royston, SG8 7BS	01763 242981	During Opening Hours

<b>PHARMACIES</b>			
<b>Pharmacy Name</b>	<b>Address</b>	<b>Phone</b>	<b>Clinic Times</b>
Boots UK	Burns Road, Royston, SG8 5PT	01763 247945	During Opening Hours
Lloyds Pharmacy	10-12 High Street, Royston, SG8 9AG	01763 242185	During Opening Hours
Lloyds Pharmacy	11 Church Lane, Royston, SG8 9LG	01763 245960	During Opening Hours
Tesco Pharmacy	Old North Road, Royston, SG8 5UA	01763 869447	During Opening Hours

## **NORTH HERTS**

<b>GP SURGERIES</b>			
<b>Surgery Name</b>	<b>Address</b>	<b>Phone</b>	<b>Clinic Times</b>
Ashwell Surgery	Lawyers Close, Gardiners Lane, Ashwell, SG7 5PY	0844 4994777	During Opening Hours
Astonia House	High Street, Baldock, SG7 6BP	01462 892458	During Opening Hours
Birchwood Surgery (HSSS)	232-240 Nevells Road, Letchworth, SG6 4UB	01462 705040	During Opening Hours
Courtenay House	Bancroft Court, Bancroft, Hitchin, SG5 1LH	01462 434239	During Opening Hours
Garden City Surgery	59 Station Road, Letchworth, SG6 3BJ	01462 624000	During Opening Hours
Knebworth Surgery	Station Road, Knebworth, SG3 6AP	01438 812494	During Opening Hours
Marymead Surgery	18 Spring Drive, Marymead, Stevenage, SG2 8AZ	01438 218000	During Opening Hours
Nevells Road Surgery	Nevells Road, Letchworth, SG6 4TS	0844 4771796	During Opening Hours
Orford Lodge	100 Bancroft, Hitchin, SG5 1ND	01462 432042	During Opening Hours
Portmill Surgery	114 Queen Street, Hitchin, SG4 9TH	01462 451575	During Opening Hours
Regal Chambers	50 Bancroft, Hitchin, SG5 1LL	01462 453232	During Opening Hours
Whitwell Surgery	60 High Street, Whitwell, Hitchin, SG4 8AG	01438 871398	During Opening Hours



<b>PHARMACIES</b>			
<b>Pharmacy Name</b>	<b>Address</b>	<b>Phone</b>	<b>Clinic Times</b>
Ashwell Pharmacy	Unit 2, 22 High Street, Ashwell, SG7 5NW	01462 742250	During Opening Hours
Boots UK	7 High Street, Hitchin, SG5 1BX	01462 432612	During Opening Hours
Boots UK	6-10 Commerce Way, Letchworth, SG6 3EJ	01462 683199	Mon-Sat 8.30am - 5.30pm Sun 10am - 4pm
Boots UK	120 Queen Street, Hitchin, SG4 9TH	01462 451292	During Opening Hours
Bell Chemist	21B Bancroft, Hitchin, SG5 1JW	01462 450101	During Opening Hours
Cross Chemist	8 Redhill Road, Westmill Estate, SG5 2NQ	01462 456169	During Opening Hours
Codicote Pharmacy	123 High Street, Codicote, SG4 8UB	01438 821418	During Opening Hours
Globe Pharmacy	61 Station Road, Letchworth, SG6 3BJ	01462 674225	During Opening Hours
Grange Pharmacy	5 The Parade, Southfields Grange Estate, Letchworth, SG6 4NB	01462 673797	During Opening Hours
Jackmans Pharmacy	10 Ivel Court Letchworth, SG6 2NH	01462 686097	During Opening Hours
Lloyds Pharmacy	Astonia House, High Street, Baldock, SG7 6BP	01462 896290	During Opening Hours
Lloyds Pharmacy	133 London Road, Knebworth, SG3 6EX	01438 813008	During Opening Hours
Lloyds Pharmacy	148 London Road, Knebworth, SG3 6EY	01438 813166	During Opening Hours
Lloyds Pharmacy	41 Bancroft, Hitchin, SG5 1LA	01462 437689	During Opening Hours
Lloyds Pharmacy	Unit 2-5, R/O 95-98 Bancroft, Hitchin, SG5 1NQ	01462 457707	During Opening Hours
Lloyds Pharmacy	67 Norton Way North, Letchworth, SG6 1BH	01462 679493	During Opening Hours
Nu Cross Chemist	8-9 Hermitage Road, Hitchin, SG5 1BS	01462 459347	During Opening Hours
Manor Pharmacy	42-44 The Broadway, Letchworth, SG6 1BX	01462 685915	During Opening Hours
Morrisons Pharmacy	The Broadway, Letchworth, SG6 3TS	01462 487671	During Opening Hours
Superdrug Pharmacy	2 Central Approach, 40 Eastcheap, Letchworth, SG6 3DL	01462 683267	During Opening Hours
Tesco Pharmacy	58 High Street, Baldock, SG7 6BN	01462 757147	During Opening Hours

<b>Childrens Centres</b>			
<b>Children Centre Name</b>	<b>Address</b>	<b>Phone</b>	<b>Clinic Times</b>
Oughton Childrens Centre*	Mattocke Road, Hitchin, SG5 2NZ	07785 385256	Call for appointment between 9-5
<b>*PREGNANT WOMEN &amp; PARENTS OF 0-5 YEAR OLD CHILDREN ONLY</b>			

## LOWER LEA VALLEY

GP SURGERIES			
Surgery Name	Address	Phone	Clinic Times
Abbey Road Surgery	63 Abbey Road, Waltham Cross, EN8 7LJ	01992654004	During Opening Hours
Cromwell Medical	11-11a Cromwell Avenue, Cheshunt, EN7 5DL	01992 624732	During Opening Hours
Cuffley & Goffs Oak Surgery	Maynards Place, Cuffley, EN6 4JA	01707 875201	During Opening Hours
High Street Surgery	15 High Street, Cheshunt, EN8 0BX	01992 642446	During Opening Hours
Stanhope Road Surgery	Stanhope Road, Waltham Cross, EN8 7DJ	01992 635300	During Opening Hours
Stockwell Lodge Medical Centre	Rosedale Way, Cheshunt, EN7 6HL	01992 624408	During Opening Hours
The Maples	Vancouver Road, Broxbourne, EN10 6FD	01992 450040	During Opening Hours
Valley View Health Centre	Goffs Lane, Goffs Oak, EN7 5ET	01707 875223	During Opening Hours
Warden Lodge Surgery	Glen Luce, Turners Hill, Cheshunt, EN8 8NW	01992 622324	During Opening Hours

PHARMACIES			
Pharmacy Name	Address	Phone	Clinic Times
Boots UK	Brookfield Centre, Halfhide Lane, Cheshunt, EN8 0NN	01992 635767	During Opening Hours
Boots UK	75-81 The Pavillion, High St, Waltham X, EN8 7BZ	01992 719672	During Opening Hours
Boots UK	692-694 Goffs Lane, Goffs Oak, EN7 5ET	01707 875083	During Opening Hours
Cheshunt Pharmacy	21 Cromwell Avenue, Cheshunt, EN7 5DJ	01992 624691	During Opening Hours
Coyles Chemist	147 High Street, Waltham Cross, EN8 7AP	01992 626644	During Opening Hours
Croft Chemist	25 High Road, Wormley, EN10 6HT	01992 464866	During Opening Hours
Lex Pharmacy	Unit 2, Stockwell Lodge Medical Village, Rosedale Way, Cheshunt, EN7 6QQ	01992 628066	During Opening Hours
Niti Pharmacy	Unit 26 Waltham Cross Shopping Pavillion, EN8 7BY	01992 717821	During Opening Hours
Punni Pharmacy	49 High Street, Cheshunt, EN8 0BS	01992 622471	During Opening Hours
Safedale Pharmacy	6 Clayton Parade, Turners Hill, Cheshunt, EN8 8NQ	01992 622072	During Opening Hours
Salepick LTD	26 Station Road, Cuffley, EN6 4HT	01707 872427	During Opening Hours
Swan Pharmacy	5 Clayton Parade, Cheshunt, EN8 8NQ	01992 635842	During Opening Hours
Tesco Pharmacy	Brookfield Centre, Cheshunt, EN8 0TA	08456779190	During Opening Hours

## STEVENAGE

GP SURGERIES			
Surgery Name	Address	Phone	Clinic Times
Bedwell Medical Centre	Sinfield Close, Stevenage, SG1 1LQ	01438 311130	During Opening Hours
Canterbury Way Surgery	91a Canterbury Way, Stevenage, SG1 4LQ	01438 316646	During Opening Hours
Chells Surgery	265 Chells Way, Stevenage, SG2 0HN	01438 313001	During Opening Hours
Dr Wallis & Partners	5 Stanmore Road, Stevenage, SG1 3QA	01438 313223	During Opening Hours
King George Surgery	135 High Street, Stevenage, SG1 3HT	01438 361111	During Opening Hours
Manor House Surgery	Emperors Gate, Chells Manor, Stevenage, SG2 7QX	01438 742639	During Opening Hours
Roebuck Surgery	114 Broadwater Crescent, Stevenage, SG2 8HW	01438 314519	During Opening Hours
Shephall Surgery	29 Shephall Way, Stevenage, SG2 9QN	01438 312097	During Opening Hours
St Nicholas Surgery	Canterbury Way, Stevenage, SG1 4LH	01438 747064	During Opening Hours
Symonds Green Health Centre	Filey Close, Stevenage, SG1 2JW	01438 364488	During Opening Hours

PHARMACIES			
Pharmacy Name	Address	Phone	Clinic Times
Archer Pharmacy	289 Archer Road, Pin Green, Stevenage, SG1 5HF	01438 318191	During Opening Hours
Asda Pharmacy	Monkswood Way, Stevenage, SG1 1LA	01438 744800	During Opening Hours
Bedwell Pharmacy	113 Bedwell Crescent, Stevenage	01438 354108	During Opening Hours
Boots UK	43-45 Queensway, Stevenage, SG1 1DN	01438 312151	During Opening Hours
Boots UK	Unit 1C, Roaring Meg Retail Park, Stevenage, SG1 1XN	01438 746872	During Opening Hours
Boots UK	54 High Street, Old Town, Stevenage, SG1 3EF	01438 352235	During Opening Hours
Coopers Chemist	12 The Glebe, Stevenage, SG2 0DJ	01438 354395	During Opening Hours
Jhoots Pharmacy	Unit 4, Whitehorse Lane, Stevenage, SG1 6NH	01438 318111	During Opening Hours
Lloyds Pharmacy	Unit 1, Magpie Crescent, Stevenage, SG2 9RZ	01438 364321	During Opening Hours
MD Pharmacy	4 Filey Close, Symonds Green, Stevenage, SG1 2JW	01438 725368	During Opening Hours
Oaks Cross Pharmacy	118 Oaks Cross, Stevenage, SG2 8LU	01438 314747	During Opening Hours
Oval Pharmacy	8 The Oval, Pin Green, Stevenage, SG1 5RB	01438 353672	During Opening Hours
Sainsburys Pharmacy	Coreys Mill, Hitchin Road, Stevenage, SG1 4AE	01438 759602	During Opening Hours

St Nicholas Pharmacy	61 Canterbury Way, Stevenage, SG1 4LJ	01438 357208	During Opening Hours
Stearns Pharmacy	48 High Street, Stevenage, SG1 3EF	01438 365855	During Opening Hours
Stevenage Pharmacy	12a Emperors Gate, Stevenage, SG2 7QX	01438 361027	During Opening Hours
Superdrug Pharmacy	41-43 Queensway, Stevenage, SG1 1DN	01438 312338	During Opening Hours
Tesco Pharmacy	Broadwater Retail Park, London Road, Stevenage, SG2 8DT	01438 289147	During Opening Hours
Tesco Pharmacy	The Forum Centre, Stevenage, SG1 1ES	01438 367558	During Opening Hours

#### HERTS STOP SMOKING SERVICE - CORE CLINICS (By Booking only)

Clinic Name	Address	Phone	Clinic Times
Stevenage Borough Council	Daneshill House, Danestreet, Stevenage, SG2 9SE	0800 389 3 998	Tues 4-7.45pm
The Hyde Out Centre	2-6 The Hyde, Shephall, Stevenage, SG2 9SE	0800 389 3 998	Thurs 9-1pm

#### WELWYN HATFIELD

##### GP SURGERIES

Surgery Name	Address	Phone	Clinic Times
Burvill House Surgery	52 Dellfield Road, Hatfield, AL10 8HP	01707 269091	During Opening Hours
Garden City Surgery/ Knightsfield Surgery	185 Knightsfield, Welwyn, AL8 7QG	01707 321500	During Opening Hours
Hall Grove Surgery	4 Hall Grove, Welwyn, AL7 4PL	01707 328528	During Opening Hours
Lister House Surgery	The Common, Hatfield, AL10 0NL	08445 769870	During Opening Hours
Peartree Lane Surgery	110 Peartree Lane, WGC, AL7 3UJ	01707 329292	During Opening Hours
Potterells Medical	Station Road, North Mimms, Hatfield, AL9 7SN	01707 273338	During Opening Hours
Spring House Medical	Ascots Lane, WGC, AL7 4HL	01707 294354	During Opening Hours
Wrafton House	9-11 Wellfield Road, Hatfield, AL10 0BS	01707 265454	During Opening Hours

<b>PHARMACIES</b>			
<b>Pharmacy Name</b>	<b>Address</b>	<b>Phone</b>	<b>Clinic Times</b>
ASDA Pharmacy	98 Town Centre Hatfield, AL10 0JP	01707 630810	During Opening Hours
Boots UK	126 Peartree Lane, Welwyn Garden City, AL7 3XW	01707 391132	During Opening Hours
Boots UK	65 Moors Walk, WGC, AL7 2BQ	01707 334538	During Opening Hours
Boots UK	31 Cole Green Lane, Welwyn Garden City, AL7 3PP	01707 323533	During Opening Hours
Boots UK	47 Town Centre, Hatfield, AL10 0LD	01707 264722	During Opening Hours
Boots UK	31 The Howard Centre, WGC, AL8 6HA	01707 322608	During Opening Hours
Bridge Cottage Pharmacy	41 High Street, Welwyn, AL6 9EF	01438 840240	During Opening Hours
Campus Pharmacy	University of Herts, College Road, Hatfield, AL10 9AB	01707 284054	During Opening Hours
Johns & Kelynack (Waitrose)	Bridge Road, WGC, AL8 6AB	01707 335856	During Opening Hours
Kean Pharmacy	57-59 Dellsome Lane, Welham Green, AL9 7DY	01707 262644	During Opening Hours
Lloyds Pharmacy	1 Robin Hood Lane, Hatfield, AL10 0LP	01707 262701	During Opening Hours
Lloyds Pharmacy	40 High Street, Welwyn, AL6 9EQ	01438 714104	During Opening Hours
Lloyds Pharmacy	9 Shoplands, Welwyn, AL8 7RH	01707 326754	During Opening Hours
Lloyds Pharmacy	84 Haldens, Welwyn Garden City, AL8 7RH	1708 326754	During Opening Hours
Peartree Pharmacy	110 Peartree Lane, WGC, AL7 3UJ	01707 372172	During Opening Hours
Sainsburys Pharmacy	44 Church Road, Welwyn Garden City, AL8 6PS	01707 348229	During Opening Hours
Springfield Pharmacy	31 Town Centre Hatfield, AL10 0JT	01707 262242	During Opening Hours
Tesco Pharmacy	Mount Pleasant, Oldings Corner, Hatfield, AL9 5JY	01707 429427	During Opening Hours

<b>OTHER</b>			
<b>Clinic Name</b>	<b>Address</b>	<b>Phone</b>	<b>Clinic Times</b>
YMCA	Peartree Lane, WGC, AL7 3UL	01707 351 400	During Opening Hours

<b>HERTS STOP SMOKING SERVICE - CORE CLINICS (By Booking only)</b>			
<b>Clinic Name</b>	<b>Address</b>	<b>Phone</b>	<b>Clinic Times</b>
Spectrum Clinic	St Martins House, 14 The Common, Hatfield, AL10 0UR	0800 389 3 998	Thurs 3pm-7.30pm
QEII Hospital	Howlands, WGC, AL7 4HQ	0800 389 3 998	Fri 8.15am-12pm

## UPPPER LEA VALLEY

GP SURGERIES			
Surgery Name	Address	Phone	Clinic Times
Amwell Street Surgery	19 Amwell Street, Hoddesdon, EN11 8TS	01992 464147	During Opening Hours
Buntingford Medical	White Hart Close, Buntingford, SG9 9DQ	01763 271362	During Opening Hours
Castlegate Surgery	Castle Street, Hertford, SG14 1HH	0844 8151224	During Opening Hours
Church Street Surgery	St Marys Courtyard, Church Street, Ware. SG12 9EF	01920 468941	During Opening Hours
Dolphin House Surgery	6-7 East Street, Ware, SG12 9HJ	01920 468777	During Opening Hours
Hailey View Surgery	39 Christian Close, Hoddesdon, EN11 9FF	01992 463363	During Opening Hours
Haileybury Health Centre	Haileybury College, Hertford, SG13 7NU	01992 706288	During Opening Hours
Hanscombe House	52A St Andrews Street, Hertford, SG14 1JA	01992 582025	During Opening Hours
Orchard Surgery	Baldock Road, Buntingford SG9 9DL	01763 272411	During Opening Hours
Limes Surgery	8-14 Limes Ct, Conduit Lane, Hoddesdon, EN11 8EP	01992 464533	During Opening Hours
Maltings Surgery	15 Amwell End, Ware, SG12 9HP	01920 469977	During Opening Hours
Park Lane Surgery	8 Park Lane, Broxbourne. EN10 7NQ	01992 465555	During Opening Hours
Puckeridge Surgery	Station Road, Puckeridge, SG11 1TF	0844 4773710	During Opening Hours
Wallace House Surgery	5-11 St Andrews Street, Hertford, SG14 1HZ	01992 550541	During Opening Hours
Ware Road Surgery	77 Ware Road, Hertford, SG13 7EE	01992 414500	During Opening Hours

PHARMACIES			
Pharmacy Name	Address	Phone	Clinic Times
ABC Pharmacy	Vancouver Road, Broxbourne, EN10 6FD	01992 461229	During Opening Hours
Andrews Chemist	104 High Street, Ware, SG12 9AP	01920 462239	During Opening Hours
Boots UK	17 Bircherley Green, Hertford, SG14 1BN	01992 583233	During Opening Hours
Boots UK	4-6 Fawkon Walk Hoddesdon, EN11 8TJ	01992 470 743	During Opening Hours
Boots UK	66 High Street, Ware, SG12 9DA	01920 460125	During Opening Hours
Eastware	2B East St, Town Centr, SG12 9HJ	01920 469823	Tuesday, Thursday
Elgon Chemist	53 High Road, Broxbourne, EN10 7HX	01992 460202	During Opening Hours
K&M Shah Chemist	55 High Street, Buntingford, SG9 9AD	01763 271512	During Opening Hours
Laxtons	45 High Road, Broxbourne, EN10 7HX	01992 462293	During Opening Hours

Lloyds Pharmacy	1-4 Limes Court, Conduit Lane, Hoddesdon, EN11 8EP	01992 463828	During Opening Hours
Lloyds Pharmacy	16 Fawkon Walk, Hoddesdon, EN11 8TJ	01992 445482	During Opening Hours
Lloyds Pharmacy	29 High Street, Buntingford, SG9 9AB	01763 271406	During Opening Hours
Lloyds Pharmacy	5-7 St Andrew Street, Hertford SG14 1HZ	01992 582001	During Opening Hours
Tesco Pharmacy	5 West Street, Ware, SG12 9EE	0845 6779699	Mon, Thurs, Sun
Tesco Pharmacy (100 Hour)	Ware Road, Hertford SG14 1QA	01992 827247	During Opening Hours
The Co-operative Pharmacy	14 Maidenhead Street, Hertford SG14 1DR	01992 582083	During Opening Hours
The Co-operative Pharmacy	105 Rye Road Hoddesdon, EN11 0JL	01992 464015	During Opening Hours
Ware Cross Pharmacy	40 Christian Close, Hoddesdon, EN11 9FF	01992 440380	During Opening Hours

## DACORUM

GP SURGERIES			
Surgery Name	Address	Phone	Clinic Times
Archway Surgery	52 High Street, Bovingdon, HP3 0HJ	01442 833380	Wednesdays 4pm-7pm
Bennetts End Surgery (HSSS)	Gatecroft, Hemel Hempstead HP3 9LY	01442 263511	During Opening Hours
Boxwell Road Surgery	1 Boxwell Road, Berkhamstead, HP4 3EU	01442 863119	During Opening Hours
Coleridge House Medical Centre	2 Coleridge Crescent, Hemel, HP2 7PQ	01442 234220	During Opening Hours
Everest House Surgery	Everest Way, Hemel Hempstead, HP2 4HY	0844 4778615	During Opening Hours
Fernville Surgery	Midland Road, Hemel Hempstead, HP2 5BL	01442 213919	During Opening Hours
Grovehill Surgery	Kilbride Court, Hemel Hempstead, HP2 6AD	01442 212038	During Opening Hours
Haverfield Surgery	34 Highstreet, Kings Langley, WD4 9HT	01923 262514	During Opening Hours
Highfield Surgery	Jupiter Drive, Hemel Hempstead, HP2 5NT	01442 265322	During Opening Hours
Lincoln House Surgery	163 London Road, Apsley, Hemel Hempstead, HP3 9SQ	01442 245067	During Opening Hours
Manor Street Surgery	Manor Street, Berkhamsted, HP4 2BN	01442 875935	During Opening Hours
Markyate Surgery	1 Hicks Road, Markyate, AL3 8LJ	01582 841559	During Opening Hours
Milton House Surgery	Doctors Common Road, Berkhamsted, HP4 3BY	01442 874784	During Opening Hours
Kings Langley Surgery (HSSS)	The Nap, Kings Langley, Herts, WD4 8ET	01923 261035	During Opening Hours



Parkwood Drive Surgery	Parkwood Drive, Warners End, HP1 2LD	01442 250117	During Opening Hours
Rothschild House	Chapel Street, Tring, HP23 6PU	01442 822468	During Opening Hours
The New Surgery	St Peters House, Church Yard, Tring, HP23 5AE	01442 890661	During Opening Hours
West Herts Medical Centre	Jubilee Wing, Hemel Hempstead Hospital, Hillfield Road HP2 4AD	0300 033 2233	During Opening Hours
Woodhall Farm Medical Centre	Valley Green, Hemel Hempstead, HP2 7RJ	01442 261805	During Opening Hours

<b>PHARMACIES</b>			
<b>Pharmacy Name</b>	<b>Address</b>	<b>Phone</b>	<b>Clinic Times</b>
Acorn Pharmacy	256 High Street, Berkhamstead, HP4 1AQ	01442 863978	Monday Only
Bennetts End Pharmacy (100 Hour)	Gatecroft, Hemel Hempstead HP3 9LY	01442 268696	During Opening Hours
Boots UK	24 Bennetts Gate, Bennetts End, H/Hempstead, HP3 8EW	01442 264175	During opening hours
Boots UK	192 High Street, Berkhamsted, HP4 3AP	01442 865321	During opening hours
Boots UK	36 High Street, Kings Langley, WD4 9HT	01923 262842	During opening hours
Boots UK	24 High Street, Kings Langley, WD4 8BH (Opposite Oscar's)	01923 262430	During opening hours
Boots UK	149 Marlowes, Hemel Hempstead, HP1 1BB	01442 256288	During opening hours
Boots UK	31 Stoneycroft, Warners End, Hemel Hempstead, HP1 2QF	01442 264949	During opening hours
Byron B V Pharmacy	49a St Johns Road, Boxmoor, H/Hempstead, HP1 1QQ	01442 264591	During opening hours
Gadebridge Pharmacy	12 Ross Gate Hemel Hempstead HP1 3LG	01442 256768	During opening hours
Grovehill Pharmacy	3 Henry Wells Square Hemel Hempstead HP2 6BJ	01442 251435	During opening hours
HH Dickman & Son	224 High Street, Berkhamsted, HP4 1AG	01442 864885	During opening hours
Hubert Figg Pharmacy	90 High Street, Berkhamstead HP4 2BW	01442 863980	During opening hours
Jupiter Pharmacy	4 The Heights Shopping Centre, H/Hempstead, HP2 5NX	01442 256096	During opening hours
Lloyds Pharmacy	20 Chapel Street, Tring, HP23 6BL	01442 823101	During opening hours
Lloyds Pharmacy	66 High Street, Tring, HP23 4AG	01442 822258	During opening hours
Lloyds Pharmacy (100 Hour)	Everest Way, Hemel Hempstead, Hertfordshire, HP2 4HY	01442 213693	During opening hours
Lloyds Pharmacy	38 The Queens Square, Adeyfield, H/Hempstead, HP2 4ER	01442 264071	During opening hours



Manor Pharmacy	37 High Street, Bovingdon, HP3 0HG	01442 832127	During opening hours
Markyate Pharmacy Ltd	40 High Street, Markyate, AL3 8PB	01582 840602	During opening hours
MedicX Pharmacy (100 Hour)	161 London Road, Apsley, Hemel Hempstead, HP3 9SQ	01442 818181	During opening hours
Nash Chemist	54 Long Chaulden, Hemel Hempstead, HP1 2HX	01442 240431	During opening hours
Rooneys Pharmacy	4 Dolphin Square Tring, HP23 5BN	01442 822604	During opening hours
Sainsbury Pharmacy	London Road, Apsley, Hemel Hempstead, HP3 9QZ	01442 247287	Mon, Tues, Wed, Sat, Sun
Tesco's Pharmacy (100 Hour)	Jarman Fields Lesiure Park, Jarman Way, Hemel Hempstead, HP2 4JS	01442 353447	During opening hours
Village Pharmacy	7 Village Centre, Leverstock Green, H/H HP3 8QG	01442 252316	During opening hours
Woodhall Pharmacy	Unit 4 Shenley Road Hemel Hempstead HP2 7QH	01442 212162	During opening hours
Woods Chemist	2 Bellgate Hemel Hempstead HP2 5SB	01442 254712	During opening hours

#### HERTFORDSHIRE STOP SMOKING - CORE CLINICS (By booking only)

Clinic Name	Address	Phone	Clinic Times
Marlowes Health Centre	The Marlowes Health Centre, Marlowes, Hemel Hempstead, HP1 1HE	0800 389 3998	Mon 4:30-8pm; Wed 5-8pm

#### HERTSMERE

##### GP SURGERIES

Surgery Name	Address	Phone	Clinic Times
Annandale Surgery	The Elms, High Street ,Potters Bar ,EN6 5DA	01707 644451	During opening hours
Fairbrook Medical	4 Fairway Avenue, Borehamwood, WD6 1PR	0208 953 7666	During opening hours
Highview Medical	The Elms, High Street ,Potters Bar ,EN6 5DA	01707 871980	During opening hours
Little Bushey Surgery	California Lane, Bushey, WD23 1EZ	020 8386-8888	During opening hours
Parkfield Medical	The Walk, Potters Bar, EN6 1QH	01707 291041	During opening hours
Schopwick Surgery	Romeland, Elstree, WD6 3BJ	0844 4772400	During opening hours
Grove Medical	Unit 7A Theobald Street, B'hamwood, WD6 4PR	02035383959	During opening hours

Theobald Surgery	121 Theobald Street, Borehamwood, WD6 4PT	0208 953 3355	During opening hours
The Red House Surgery	124 Watling Street, Radlett, WD7 7JQ	01923 855606	During opening hours

<b>PHARMACIES</b>			
<b>Pharmacy Name</b>	<b>Address</b>	<b>Phone</b>	<b>Clinic Times</b>
Boots UK	Unit 3B B'hamwood Retail Park, B'Wood, WD6 4PR	0208 953 1401	During opening hours
Boots UK	132 Darkes Lane, Potters Bar EN6 1AF	01707 652438	During opening hours
Boots UK	363 Watling Street, Radlett, WD7 7LB	01923 856288	During opening hours
Borehamwood Pharmacy	7 Howard Drive, Borehamwood, WD6 2NY	0208 953 3981	During opening hours
Crown Pharmacy	Unit 1, 18 Andrew Close, Shenley, WD7 9LP	01923 855810	During opening hours
Lister Chemist	33 High Road Bushey Heath, WD23 1EE	0208 950 3370	During opening hours
Lloyds Pharmacy	16 the Broadway Mutton Lane Potters Bar EN6 2HT	01707 653575	During opening hours
Manor Pharmacy	347 Watling Street, Radlett, WD7 7LB	01923 856695	During opening hours
Pyramid Pharmacy	85/89 Shenley Road Borehamwood	0208 953 4149	During opening hours
Questmoor Pharmacy	96 High St Potters Bar, EN6 5AT	01707 659120	During opening hours
Safedale Pharmacy	25 Leeming Road Borehamwood WD6 4EB	0208 953 5290	During opening hours
Tesco Pharmacy	Shenley Road Borehamwood, WD6 1JG	02032837047	During opening hours
Tesco Pharmacy *	Mutton Lane Potters Bar EN6 2PB	01707 429547	During opening hours
The Heath Pharmacy	104 High Road Bushey Heath, WD23 1GE	0800 074 4711	During opening hours
Welfare Chemist	The Elms, High Street ,Potters Bar ,EN6 5DA	01707 646376	During opening hours
Wellswood Pharmacy	Wellswood House Fairway Avenue Borehamwood, WD6 1PU	0208 207 6530	During opening hours

## ST ALBANS & HARPENDEN

GP SURGERIES			
Surgery Name	Address	Phone	Clinic Times
Colney Medical	45-47 Kings Road, London Colney, AL2 1ES	01727 822138	Working Hours
Davenport House	Bowers Way, Harpenden, AL5 4HX	01582 767821	Working Hours
Grange Street	2 Grange Street, St Albans, AL3 5NF	01727 833550	Working Hours
Harvey House	13-15 Russell Avenue, St Albans, AL3 5HB	01727 831810	Working Hours
Hatfield Road	61 Hatfield Road, St Albans, AL1 4JE	01727 853079	Working Hours
Lattimore Surgery	1 Upton Avenue, St Albans, AL3 5ER	01727 855160	Working Hours
Maltings Surgery	8-12 Victoria Street, St Albans, AL1 3JB	01727 855500	Working Hours
Midway Surgery	93 Watford Road, St Albans, AL2 3JX	01727 832125	Working Hours
Parkbury House Surgery	St Peters Street, St Albans, AL1 3HD	01727 851589	Working Hours
Redbourn Health Centre	1 Hawkes Drive, Redbourn, AL3 7BL	01582 792356	Working Hours
The Elms Surgery	5 Stewart Road, Harpenden, AL5 4QA	01582 767444	Working Hours
The Lodge Surgery	Normandy Road, St Albans, AL3 5NP	01727 853107	Working Hours
Village Surgery	Amenbury Lane, Harpenden, AL5 2BT	01582 712021	Working Hours
PHARMACIES			
Pharmacy Name	Address	Phone	Clinic Times
Boots UK	St Peter's Street St Albans AL1 3LW	01727 867173	Working Hours
Boots UK	23-25 High Street, Harpenden AL5 2RU	01582 713339	Working Hours
Crown Pharmacy	65 High Street, Redbourn AL3 7LW	01582 792 203	Working Hours
Dereks Pharmacy	111-113 St Peters Street St Albans, AL1 3ET	01727 850480	Working Hours
Jhoots Pharmacy	3 Lloyd Court 63 Russett Drive St Albans , AL4 0AZ	01727 853355	Working Hours
Lloyds Pharmacy	17 Russell Avenue, St Albans AL3 5ES	01727 830342	Working Hours
Lloyds Pharmacy	Parkbury House, St Peters Street, St Albans, AL1 3HD	01727 862857	Working Hours

Maltings Pharmacy *	6 Victoria, St Albans, AL1 3JB	01727 839335	Working Hours
Manor Pharmacy *	136 Southdown Road, Harpenden, AL5 1PU	01582 712783	Working Hours
Manor Pharmacy	3, Leyton Green, Harpenden, AL5 2TF	01582 760624	Working Hours
Manor Pharmacy *	2 High Street, Wheathampstead, AL4 8AA	01582 832102	Working Hours
Morrisons Pharmacy	244 Hatfield Road, AL1 4SU	01727 844947	Working Hours
Nash Well Being Clinic	Unit 1, Ermine Close, St Albans, AL3 4JZ (Next to Waitrose)	01727 863863	Working Hours
Normandy Chemist	52 Waverley Road, St Albans, AL3 5PE	01727 851448	Working Hours
Quadrant Pharmacy *	17 The Quadrant, Marshalswick Lane, St Albans, AL4 9RB	01727 851013	Working Hours
Sainsbury Pharmacy	Sainsbury Superstore, Everard Close, St Albans, AL1 2QU	01727 845905	Working Hours
Springfield Pharmacy	19 High Street Harpenden, AL5 2RX	01582 712104	Working Hours
Springfield Pharmacy	7 St Brelades Place St Albans, AL4 9RG	01727 847534	Working Hours
St Albans Pharmacy	197 Cell Barnes Lane St Albans AL1 5PX	01727 858476	Working Hours
Taylor's Pharmacy	67 Hatfield Road, St Albans, AL1 4JE	01727 837985	Working Hours
The Co-operative Pharmacy *	295 High Street, London Colney AL2 1EJ	01727 823697	Working Hours
Topkins Pharmacy	6 Station Road, Harpenden, AL5 4SE	01582 712708	Working Hours

## WATFORD AND 3 RIVERS

GP SURGERIES			
Surgery Name	Address	Phone	Clinic Times
Abbottswold Medical Centre	12 Katherine Place, Abbots Langley, WD5 0BT	01923 673060	During opening hours
Attenborough Surgery	London Road, Bushey, WD23 2NN	0844 387 8633	During opening hours
Baldwins Lane Surgery	266 Baldwins Lane, Croxley Green, WD3 3LG	01923 774732	Monday 3.30-6.30pm
Callowland Surgery	141a Leavesden Road, WD24 5DG	01923 225128	During opening hours
Cassio Surgery (HSSS)	Cassio Surgery, First Floor Colne House 21 Upton Road WD18 0JP	01923 226011	During opening hours

Chorleywood Health Centre	15 Lower Road, Chorleywood, WD3 5EA	01923 287100	During opening hours
Coach House Surgery	7 Printers Avenue, Watford, WD18 7QR	01923 202600	During opening hours
Colne House Surgery	99a Uxbridge Road, Rickmansworth, WD3 7DJ	01923 776295	During opening hours
Consulting Rooms	Oxhey Drive, South Oxhey, Watford WD19 7RU	0208 428 2292	During opening hours
Elms Surgery	36 The Avenue, Watford, WD17 4NT	01923 224203	During opening hours
Gade House Surgery	99b Uxbridge Road, Rickmansworth, WD3 7DJ	01923 775291	During opening hours
Garston Medical	6a Northwestern Avenue, Watford, WD25 9GP	01923 672086	During opening hours
Holywell Surgery	83B Tolpits Lane, Watford, WD18 6NT	01923 243130	During opening hours
Manor View Practice	London Road, Bushey, WD23 2NN	01923 247446	During opening hours
Meadowell Surgery	87 Cassio Road, WD18 0QN	01923 630333	During opening hours
Meriden Surgery	Harvest End, Watford, WD25 9UB	01923 892030	During opening hours
New Road Surgery	166 New Road, Croxley Green, WD3 3HD	0844 4773013	During opening hours
Park End Surgery	Bridgewater House, 7 Printers Avenue, WD18 7QR	01923 202650	During opening hours
Pathfinder Practice	South West Herts Health Centre, South Oxhey, WD19 7SF	0208 421 6746	During opening hours
Prestwick Road	305 Prestwick Road, South Oxhey, WD19 6UT	0208 428 0608	During opening hours
Sheepcot Surgery	80 Sheepcot Lane, Garston, WD25 0EA	01923 672451	During opening hours
Upton Road Surgery	Ground Floor, Colne House, 21 Upton Road, Watford, WD18 0JP	01923 226266	During opening hours
Vine House Surgery	87-89 High Street, Abbots Langley, WD5 0AJ	01923 262363	During opening hours

<b>PHARMACIES</b>			
<b>Pharmacy Name</b>	<b>Address</b>	<b>Phone</b>	<b>Clinic Times</b>
Abell Chemist	4 Haydon Road, Bushey, Watford, WD19 4DD	01923 235253	During opening hours
Asda Pharmacy	Odhams Trading Est., St Albans Rd, Watford, WD24 7RT	01923 650710	During opening hours
Boots UK	231 St Albans Road, Watford, WD24 5BQ	01923 221320	During opening hours
Boots UK	Unit D Waterfields Retail Park New Road, Watford, WD17 2EU	01923 255948	During opening hours
Boots UK (Harlequin)	147 High Street, Watford, WD17 2TR	01923 225619	During opening hours
Boots UK	61 High Street, Abbots Langley WD5 0AE	01923 263244	Mon-Fri 9am - 7pm Sat 9am - 5.30pm
Boots UK	78 High Street, Rickmansworth, WD3 1AJ	01923 772720	During opening hours
Bridgewater	5 Printers Avenue, Watford, WD18 7QR	01923 226224	During opening hours

Brow Pharmacy	55 The Brow, Garston, WD25 7NY	01923 672820	During opening hours
Bushey Pharmacy	62 High Street, Bushey WD23 3HE	0208 950 0934	During opening hours
Cassiobury	53 Langley Way, Cassiobury, Watford, WD17 3EA	01923 224522	During opening hours
Chagcrest	141-143 Bushey Mill Lane, Watford, WD24 7PD	01923 225891	During opening hours
Chemilab Pharmacy	103 North Approach, Garston, Watford, WD25 0EL	01923 673136	During opening hours
DB Jones Pharmacy	10 The Parade, Carpenters Park, Watford, WD19 5BL	0208 428 1643	During opening hours
Dave Pharmacy	9 Moneyhill Parade, Uxbridge Road, Rickmansworth, WD3 7BE	01923 772561	Mon-Fri 9am - 7pm Sat 9am - 4pm
Delite Chemist	4 Moneyhill Road Rickmansworth WD3 7BQ	01923 772347	During opening hours
Esom Chemist	32-33 Bridlington Road Watford WD19 7AE	0208 428 6806	During opening hours
Greenfield Pharmacy	77 Tolpits Lane Watford WD18 6ND	01923 232742	During opening hours
Hintons Pharmacy	88 The Parade High St Watford WD17 1AW	01923 248992	During opening hours
John Davis	5 Cassio Road, Watford, WD18 0QP	01923 223911	During opening hours
Leavesden Pharmacy	14 Katherine Place, Abbots Langley, WD5 0BT	01923 661881	During opening hours
Lloyds Pharmacy	188 New Rd Croxley Green WD3 3HD	01923 772072	During opening hours
Lex Pharmacy	24 Little Oxhey Lane, South Oxhey, WD19 6FR	0208 428 4719	During opening hours
One Stop Pharmacy	98 Leavesden Road, Watford, WD24 5EH	01923 222666	During opening hours
Parade Pharmacy	18 Main Parade, Chorleywood, WD3 5RB	01923 283449	During opening hours
Park Pharmacy	14a Garston Park Parade, Garston, WD25 9LQ	01923 673310	During opening hours
Prestwick Chemist	315 Prestwick Rd South Oxhey Watford WD19 6UT	0208 421 2929	During opening hours
Pyramid Pharmacy	221 St Albans Road, Watford, WD24 5BH	01923 210102	During opening hours
Riverside Pharmacy	135 High St Rickmansworth WD3 1AR	01923 772017	During opening hours
Sainsburys Pharmacy	Dome Roundabout, North Western Ave, Watford, WD25 9JS	01923 680978	During opening hours
SS Bhandher	12 Hallows Crescent, Hayling Road, Oxhey, WD19 7NT	0208 428 2660	During opening hours
Superdrug	22-24 The Parade Watford, WD17 1AA	01923 244356	During opening hours
Tesco Pharmacy	239-241 Lower High Street, Watford, WD17 2BD	01923 439747	During opening hours
The Heath Pharmacy	!0a High Street, Bushey Heath WD23 1GE	08000 744 711	During opening hours
Triangle Healthcare	29 Harcourt Road, Bushey WD23 3PP	0208 950 1357	During opening hours
Tudor Pharmacy	3 Tudor Parade, Berry Lane, Rickmansworth, WD3 4DF	01923 773190	During opening hours
Tudorken Ltd Chemist	364 St Albans Road Watford WD24 6PQ	01923 231378	During opening hours
Tween Chemist	47 High Street, Bushey WD23 1BD	02089 501263	During opening hours
Viks Pharmacy	28 Bridlington Road, South Oxhey, WD19 7AE	0208 4210208	During opening hours

<b>CHILDRENS CENTRES</b>			
<b>Children Centre Name</b>	<b>Address</b>	<b>Phone</b>	<b>Clinic Times</b>
Berrygrove Children's Centre	Cow Lane, Watford WD25 9PW	01923 484312	Call for appointment between 9-5
<b>*PREGNANT WOMEN &amp; PARENTS OF 0-5 YEAR OLD CHILDREN ONLY</b>			

<b>HERTFORDSHIRE STOP SMOKING - CORE CLINICS (By booking only)</b>			
<b>Clinic Name</b>	<b>Address</b>	<b>Phone</b>	<b>Clinic Times</b>
South Oxhey Health Centre	Oxhey Drive, South Oxhey, WD1 6SF	0800 389 3 998	Mon - 10am-2pm
Hempstead Road Clinic	Watford Registration Office, WD17 3EY	0800 389 3 998	Wed - 10am-1pm

**Appendix J: Community Pharmacy Sexual Health  
Services (Chlamydia screening, Chlamydia  
treatment, Emergency Hormonal Contraception)**



## Appendix J: Community Pharmacy Sexual Health Services

- Chlamydia screening
- Chlamydia treatment
- - Emergency Hormonal Contraception

### Pharmacies Providing Chlamydia Screening Service

#### ENHCCG

Boots The Chemist Ltd	16-18 Potter Street		Bishop's Stortford	CM23 3UL
Lloyds Pharmacy	35 South Street		Bishop's Stortford	CM23 3AG
Lloyds Pharmacy	Unit B	Thorley Neighbourhood Centre	Bishop's Stortford	CM23 4EG
Medicx Pharmacy	Herts & Essex Hospital	Haymeads Lane	Bishops Stortford	CM23 5JH
Tesco In-Store Pharmacy	Bishops Park Centre		Bishops Stortford	CM23 4DD
Trinity Pharmacy	87 South Street		Bishop's Stortford	CM23 3AL
Village Pharmacy	7 Bell Street		Sawbridgeworth	CM21 9AR
J. Williamson Chemist	1 Snowley Parade	Manston Drive	Bishops Stortford	CM23 5EP
Boots The Chemist Ltd	Burns Road		Royston	SG8 5PT
Boots The Chemist Ltd	38 High Street		Royston	SG8 9AG
K & M Shah Chemist	55 High Street		Buntingford	SG9 9AD
Lloyds Pharmacy	10 High Street		Royston	SG8 9AG
Lloyds Pharmacy	11 Church Lane		Royston	SG8 9LG
Lloyds Pharmacy	29 High Street		Buntingford	SG9 9AB
Tesco In-Store Pharmacy	Old North Road		Royston	SG8 5UA
Ashwell Pharmacy	Unit 2	22 High Street	Ashwell	SG7 5NW
Bell Chemist	21B Bancroft		Hitchin	SG5 1JW
Boots The Chemist Ltd	120 Queen Street		Hitchin	SG4 9TH
Boots The Chemist Ltd	6-10 Commerce Way		Letchworth	SG6 3EJ
Boots The Chemist Ltd	7 High Street		Hitchin	SG5 1BH
Cross Chemist	8 Redhill Road	Westmill Estate	Hitchin	SG5 2NQ
Codicote Pharmacy	123 High Street		Codicot	SG4 8UB
Globe Pharmacy Ltd	61 Station Road		Letchworth	SG6 3BJ
Grange Pharmacy	5 The Parade	Southfields Grange Estate	Letchworth	SG6 4NB
Jackmans Pharmacy	10 Ivel Court	Jackmans Estate	Letchworth	SG6 2NH
Lloyds pharmacy	41 Bancroft		Hitchin	SG5 1LA
Lloyds pharmacy	67 Norton Way		Letchworth	SG6 1BH

Lloyds pharmacy	148 London Road		Knebworth	SG6 6EY
Lloyds pharmacy	Astonia House	High Street	Baldock	SG7 6BP
Lloyds pharmacy	Unit 1-5	Rear of 97-98 Bancroft	Hitchin	SG5 1NQ
Lloyds pharmacy	133 London Road		Knebworth	SG3 6EX
Manor Pharmacy	42-44 The Boadway		Letchworth	SG6 3BX
Moore's Pharmacy Ltd	14 Leys Avenue		Letchworth	SG6 3EU
Morrisons Pharmacy	The Broadway		Letchworth	SG6 3TS
Nu Cross dispensing Chemist	8-9 Hermitage Road		Hitchin	SG5 1BS
Superdrug Pharmacy	40 Eastcheap, 2 Central Approach		Letchworth	SG6 3DD
Sainsbury's Pharmacy	Letchworth Business Park	Third Ave	Letchworth	SG6 2HX
Tesco In-Store Pharmacy	58 High St		Baldock	SG7 6BN
ABC Pharmacy	Maples Medical Centre	Turnford	Broxbourne	EN10 6FD
Boots The Chemist Ltd	75-81 High Street	The Shopping Pavillion	Waltham Cross	EN8 7BZ
Boots The Chemist Ltd	Brookfield Centre	Halfhide Lane	Cheshunt	EN8 0NN
Boots The Chemist Ltd	694 Goffs Lane	Goffs Oak		EN7 5ET
Cheshunt Chemist	21 Cromwell Avenue		Cheshunt	EN7 5DJ
Cristal Chemist	4 Lynton Parade	Turners Hill	Cheshunt	EN8 8LF
Croft Chemist	25 High Road	Wormley		EN10 6HT
Coyles Pharmacy	147 High Street	Waltham Cross	Waltham Cross	EN8 7AP
Lex Pharmacy (Graham & Taylor Ltd)	Unit 2 Stockwell Lodge Medical Village	Rosedale Way	Cheshunt	EN7 6QQ
Niti Pharmacy Ltd	Unit 26	Waltham Cross Shopping Pavillion	Waltham Cross	EN8 7BY
Punni Pharmacy	49 High Street		Cheshunt	EN8 0BS
Safedale Ltd	6 Clayton Parade	Turners Hill	Cheshunt	EN8 8NQ
Salepick Ltd	26 Station Road		Cuffley	EN6 4HT
Swan Pharmacy	5 Clayton Parade		Cheshunt	EN8 8NQ
Tesco In-Store Pharmacy	Tesco Stores Limited	Brookfield Centre	Cheshunt	EN8 0TA
Whitefield (Cheshunt) Ltd	76 High Street		Cheshunt	EN8 0AJ
Archer Pharmacy	289 Archer Road	Pin Green	Stevenage	SG1 5HF
Asda Pharmacy	Monkswood Way		Stevenage	SG1 1LA
Bedwell Pharmacy	113 Bedwell Crescent		Stevenage	SG1 1NA
Boots The Chemist Ltd	43-45 Queensway		Stevenage	SG1 1DN
Boots The Chemist Ltd	Unit 1C Roaring Meg Retail Park	Great North Road	Stevenage	SG1 1XN
Boots The Chemist Ltd	54 High Street		Stevenage	SG1 3EF

Coopers Pharmacy	12 The Glebe	Chells	Stevenage	SG2 0DJ
Jhoots Pharmacy	Unit 4	Whitehorse Lane	Stevenage	SG1 6NH
Lloyds pharmacy	Unit 1 J Sainsbury Superstore	Magpie Crescent, The Poplars	Stevenage	SG2 9RZ
M D Pharmacy Ltd	4 Filey Close	Symonds Green	Stevenage	SG1 2JW
Medix Pharmacy	84 High Street		Stevenage	SG1 3DW
Oaks Cross Pharmacy	118 Oak Cross		Stevenage	SG2 8LU
Oval Pharmacy	8 The Oval	Pin Green	Stevenage	SG1 5RB
Sainsbury's Pharmacy	Coreys Mill	Hitchin Rd	Stevenage	SG1 4AE
St Nicholas Pharmacy	61 Canterbury Way		Stevenage	SG1 4LJ
Stearns (Chemist) Ltd	48 High Street		Stevenage	SG1 3EF
Stevenage Pharmacy	12a Emporers Way		Stevenage	SG2 7QX
Superdrug Pharmacy	39-41 Queensway		Stevenage	SG1 1DN
Tesco In-Store Pharmacy	Broadwater Retail Park	London Road	Stevenage	SG2 8DT
Tesco In-Store Pharmacy	Tesco Stores Limited	7 The Forum Centre	Stevenage	SG1 1ES
The Co-operative Pharmacy	241 Broadwater Cres		Stevenage	SG2 8ET
The Co-operative Pharmacy	108 Broadwater Crescent		Stevenage	SG2 8ET
Asda Pharmacy	98 Town Centre		Hatfield	AL10 0JP
Boots The Chemist Ltd	65 Moors Walk		Welwyn Garden City	AL7 2BQ
Boots The Chemist Ltd	47 Town Centre		Hatfield	AL10 0LD
Boots The Chemist Ltd	31 The Howard Centre	Howardgate	Welwyn Garden City	AL8 6ES
Boots The Chemist Ltd	31 Cole Green Lane		Welwyn Garden City	AL7 3PP
Boots The Chemist Ltd	126 Peartree Lane		Welwyn Garden City	AL7 3XW
Bridge Cottage Pharmacy	Bridge Cottage Surgery	41 High St	Welwyn Garden City	AL6 9EF
Hall Grove Pharmacy - Now closed	18 Hall Grove		Welwyn Garden City	AL7 4PH
Hodson Chemist - Now Closed	8 High View		Hatfield	AL10 8HZ
Johns & Kelynack Ltd	Waitrose Store	Bridge Road	Welwyn Garden City	AL8 6AB
Kean Pharmacy	57-59 Dellsome Lane		Welham Green	AL9 7DY
Lloyds pharmacy	40 High Street		Welwyn Garden City	AL6 9EQ
Lloyds pharmacy	9 Shoplands		Welwyn Garden City	AL8 7RH
Lloyds pharmacy	84 Haldens		Welwyn Garden City	AL7 1DD
Lloyds pharmacy	1 Robin Hood Lane		Hatfield	AL10 0LP
Peartree Pharmacy	110 Peartree Lane		Welwyn Garden City	AL7 3UJ
Sainsbury's Pharmacy	Church Road		Welwyn Garden City	AL8 6PS
Springfield Pharmacy	31 Town Centre		Hatfield	AL10 0JT
Tesco In-Store Pharmacy	Mount Pleasant	Oldings Corner	Hatfield	AL9 5JY

Tesco In-Store Pharmacy	Great North Road		Hatfield	AL9 5JY
The Campus Pharmacy	University of Herts	Hutton Building	Hatfield	AL10 9AB
Andrews Pharmacy	104 High Street		Ware	SG12 9AP
Boots The Chemist Ltd	66 High Street		Ware	SG12 9DA
Boots The Chemist Ltd	17 Bircherley Green		Hertford	SG14 1BN
Boots The Chemist Ltd	4-6 Fawkon Walk		Hoddesdon	EN11 8TJ
Eastware Pharmacy	2B East Street		Ware	SG12 9HJ
Elgon Chemist	53 High Road		Broxbourne	EN10 7HX
J. Williamson Chemist	1 Snowley Parade	Manston Drive	Bishop's Stortford	CM23 5EP
Laxtons of Broxbourne	45 High Road		Broxbourne	EN10 7HX
Lloyds Pharmacy	16 Fawkon Walk		Hoddesdon	EN11 8JJ
Lloyds Pharmacy	5-7 St Andrew Street		Hertford	SG14 1HZ
Lloyds pharmacy	1-4 Limes Court	Conduit Lane	Hoddesdon	EN11 8EP
Sainsbury's Pharmacy	Brewery Road		Hoddesdon	EN11 8HF
Sanjivani Pharmacy	2 Fleming Crescent	Sele Farm	Hertford	SG14 2DJ
Sheffield Pharmacy	64 Fore Street		Hertford	SG14 1BT
Tesco In-Store Pharmacy	5 West Street		Ware	SG12 9EE
Tesco In-Store Pharmacy	Ware Rd		Hertford	SG14 1QA
The Co-operative Pharmacy	105 Rye Rd		Hoddesdon	EN11 0JL
The Co-operative Pharmacy	14 Maidenhead Street		Hertford	SG14 1DR
Village Pharmacy	62 High Street		Stanstead Abbots	SG12 8AQ
Ware Cross Pharmacy	40 Ware Road		Hoddesdon	EN11 9DU

## HVCCG

Bennetts End Pharmacy	Bennetts End Surgery	Gatecroft	Hemel Hempstead	Hertfordshire	HP3 9LY
Boots The Chemist Ltd	36 High Street		Kings Langley	Hertfordshire	WD4 9HT
Boots The Chemist Ltd	24 High Street		Kings Langley	Hertfordshire	WD4 8BH
Boots The Chemist Ltd	31 Stonecroft	Warners End	Hemel Hempstead	Hertfordshire	HP1 2QF
Boots The Chemist Ltd	149 Marlowes		Hemel Hempstead	Hertfordshire	HP1 1BB
Boots The Chemist Ltd	24 Bennetts Gate	Bennetts End	Hemel Hempstead	Hertfordshire	HP3 8EW

Boots The Chemist Ltd	192 High Street		Berkhamsted	Hertfordshire	HP4 3AP
Byrons Chemist	49A St Johns Road	Boxmoor	Hemel Hempstead	Hertfordshire	HP1 1QQ
Dickmans & Son	224 High Street		Berkhamsted	Hertfordshire	HP4 1AG
Gadebridge Pharmacy	12 Rossgate	Gadebridge	Hemel Hempstead	Hertfordshire	HP1 3LG
Grovehill Pharmacy	2 Henry Wells Square	Grovehill	Hemel Hempstead	Hertfordshire	HP2 6BJ
Hubert Figg Pharmacy	90 High Street		Berkhamsted	Hertfordshire	HP4 2BD
Jupiter Pharmacy	4 The Heights Shopping Centre		Hemel Hempstead	Hertfordshire	HP2 5NX
Lloydspharmacy	20 Chapel Street		Tring	Hertfordshire	HP23 6BL
Lloydspharmacy	Everest Way Surgery	Everest Way	Hemel Hempstead	Hertfordshire	HP2 4HY
Lloydspharmacy	38 The Queens Square	Adeyfield	Hemel Hempstead	Hertfordshire	HP2 4ER
Lloydspharmacy	66 High St		Tring	Hertfordshire	HP23 4AG
Manor Pharmacy	37 High Street		Bovingdon	Hertfordshire	HP3 0HG
Markyate Pharmacy Ltd	40 High Street	Markyate	St Albans	Hertfordshire	AL3 8PB
Medix Pharmacy	161 London Rd	Apsley	Hemel Hempstead	Hertfordshire	HP3 9SQ
Nash Chemist	54 Long Chaulden		Hemel Hempstead	Hertfordshire	HP1 2HX
Rooneys Pharmacy	4 Dolphin Square		Tring,	Hertfordshire	HP23 5BN
Rowlands Pharmacy	Fernville Surgery	Midland Road	Hemel Hempstead	Hertfordshire	HP2 5BL
Sainsbury Pharmacy	J Sainsbury Plc	London Road, Apsley Mills	Hemel Hempstead	Hertfordshire	HP3 9QZ
Superdrug Pharmacy	184-186 The Marlowes		Hemel Hempstead	Hertfordshire	HP1 1BJ
Tesco In-Store Pharmacy	Jarmans Park		Hemel Hempstead	Hertfordshire	HP2 4JS
Village Pharmacy	7 Village Centre	Leverstock Green	Hemel Hempstead	Hertfordshire	HP3 8QG
Woodhall Pharmacy	Unit 4 Shenley Road	Woodhall Farm Estate	Hemel Hempstead	Hertfordshire	HP2 7QH
Woods Chemist	2 Bellgate	Highfield	Hemel Hempstead	Hertfordshire	HP2 5SB
Boots The Chemist Ltd	Unit 3B Shopping Park		Borehamwood	Hertfordshire	WD6 4PR
Boots The Chemist Ltd	363 Watling Street		Radlett	Hertfordshire	WD7 7LB
Boots The Chemist Ltd	130/134 Darkes Lane		Potters Bar	Hertfordshire	EN6 1AF
Borehamwood Pharmacy	7 Howard Drive		Borehamwood	Hertfordshire	WD6 2NY
Crown Pharmacy	148 Manor Way		Borehamwood	Hertfordshire	WD6 1QX
Crown Pharmacy	18 Andrew Close	Shenley	Radlett	Hertfordshire	WD7 9LP
Elms Pharmacy (was Welfare)	Elms Medical Centre	High Street	Potters Bar	Hertfordshire	EN6 5DA
Lister Chemist	31-33 High St		Bushey Heath	Hertfordshire	WD23 1EE
Lloydspharmacy	16 The Broadway	Mutton Lane	Potters Bar	Hertfordshire	EN6 2HT
Manor Pharmacy	High Street		Elstree	Hertfordshire	WD6 3BY

Manor Pharmacy	347 Watling Street		Radlett	Hertfordshire	WD7 7LB
Metro Pharmacy	11 Leeming Rd		Borehamwood	Hertfordshire	WD6 4EB
Pyramid Pharmacy(was Field)	85-89 Shenley Rd		Borehamwood	Hertfordshire	WD6 1AG
Questmoor Ltd	96 High St		Potters Bar	Hertfordshire	EN6 5AT
Safedale Pharmacy	25 Leeming Road		Borehamwood	Hertfordshire	WD6 4EB
Tee Kay Enterprises	427 Bushey Mill Lane		Watford	Hertfordshire	WD23 2AN
Tesco Pharmacy	Shenley Road		Borehamwood	Hertfordshire	WD6 1JG
Tesco Stores Ltd	Mutton Lane		Potters Bar	Hertfordshire	EN6 2PB
The Heath Pharmacy	104 High Rd		Bushey Heath	Hertfordshire	WD23 1GE
Wellswood Pharmacy	Wellswood House	Fairway Avenue	Borehamwood	Hertfordshire	WD6 1PU
Boots The Chemist Ltd	23-25 High Street		Harpenden	Hertfordshire	AL5 2RU
Boots The Chemist Ltd	9 St Peters Street		St Albans	Hertfordshire	AL1 3DH
Boots The Chemist Ltd	Unit 4, Colney Fields Shopping Park,	London Colney,	St. Albans,	Hertfordshire	AL2 1AB
Bricket Wood Pharmacy	111 Oakwood Road		Bricket Wood	Hertfordshire	AL2 3QB
Crown Pharmacy	65 High St	Redbourn		Hertfordshire	AL3 7LN
Dereks Pharmacy	111-113 St Peters Street		St Albans	Hertfordshire	AL1 3ET
How Wood Pharmacy	16 How Wood	Park St	St Albans	Hertfordshire	AL2 2RA
JHoots Pharmacy	3 Lloyds Court	Highfield Park	St Albans	Hertfordshire	AL4 0AZ
Lloyds Pharmacy	17 Russell Avenue		St Albans	Hertfordshire	AL3 5ES
Lloyds Pharmacy	Parkbury House	St. Peters Street	St Albans	Hertfordshire	AL1 3HD
Manor Pharmacy	3 Leyton Road		Harpenden	Hertfordshire	AL5 2TE
Manor Pharmacy	2 High Street		Wheathampstead	Hertfordshire	AL4 8AA
Manor Pharmacy	136 Southdown Road		Harpenden	Hertfordshire	AL5 1PU
Meera Pharmacy	4 Beech Road		St Albans	Hertfordshire	AL3 5AS
Morrisons Pharmacy	244 Hatfield Rd		St. Albans,	Hertfordshire	AL1 4SU
Maltings Pharmacy	6 Victoria St		St. Albans,	Hertfordshire	AL1 3JB

Globe Pharmacy (now Nash Chemist)	Unit 1	Ermine Close	St Albans	Hertfordshire	AL3 4JZ
Normandy Chemist	52 Waverley Road		St Albans	Hertfordshire	AL3 5PE
Quadrant Pharmacy	17 The Quadrant	Marshalswick Lane	St Albans	Hertfordshire	AL4 9RB
Sainsbury Pharmacy	Everard Rd		St. Albans,	Hertfordshire	AL1 2QU
Sainsbury Pharmacy	Barnet Rd	London Colney,	St. Albans,	Hertfordshire	AL2 1BG
Springfield Pharmacy	19 High St		Harpenden	Hertfordshire	AL5 2RX
St. Albans Pharmacy	197 Cell Barnes Lane		St. Albans,	Hertfordshire	AL1 6PX
Taylor's Pharmacy	67 Hatfield Road		St Albans	Hertfordshire	AL1 4JE
The Co-operative Pharmacy	295 High St	London Colney,	St. Albans,	Hertfordshire	AL2 1EJ
Topkins Ltd	6 Station Road		Harpenden	Hertfordshire	AL5 4SE
Abbey Pharmacy	45 High Street		Abbots Langley	Hertfordshire	WD5 0AA
Abbots Langley Pharmacy	78 High Street	Abbots Langley	Watford	Hertfordshire	WD5 0AW
Abell Chemist	4 Haydon Road		Oxhey	Hertfordshire	WD19 4DD
Asda Pharmacy	Odhams Trading Estate		Watford	Hertfordshire	WD24 7RT
Bridgewater Pharmacy	5 Printers Avenue		Watford	Hertfordshire	WD18 7QR
JP Pharmacy	32 Villiers Road		Oxhey	Hertfordshire	WD19 4AH
Boots The Chemist Ltd	The Harlequin Centre	147 High Street	Watford	Hertfordshire	WD17 2TR
Boots The Chemist Ltd	Unit D Waterfield Retail Park	New Road	Watford	Hertfordshire	WD17 3EU
Boots The Chemist Ltd	231 St Albans Road		Watford	Hertfordshire	WD24 5BQ
Boots The Chemist Ltd	78 High Street		Rickmansworth	Hertfordshire	WD3 1AJ
Boots The Chemist Ltd	61 High Street		Abbots Langley	Hertfordshire	WD5 0AE

Brow Pharmacy	55 The Brow		Garston	Hertfordshire	WD25 7NY
Bushey Pharmacy	62-64 High Street		Bushey	Hertfordshire	WD23 3HE
Cassiobury Pharmacy Ltd	53 Langley Way	Cassiobury	Watford	Hertfordshire	WD17 3EA
Chagcrest Ltd	141-143 Bushey Mill Lane		Watford	Hertfordshire	WD24 7PD
Chemi Lab Pharmacy Ltd	103 North Approach	North Orbital Road	Garston	Hertfordshire	WD25 0EL
D B Jones Chemist	10 The Parade, Delta Gain	Carpenders Park	Watford	Hertfordshire	WD19 5BL
Delite Chemist	4 Money Hill Parade	Uxbridge Road	Rickmansworth	Hertfordshire	WD3 7BQ
Esoms Chemist	32-33 Bridlington Road	South Oxhey	Watford	Hertfordshire	WD19 7AE
F T Taylor (Watford) Ltd	137 Courtlands Drive		Watford	Hertfordshire	WD24 5LL
Greenfield Pharmacy	77 Tolpits Lane		Watford	Hertfordshire	WD18 6NT
Hintons Pharmacy	88 The Parade	High Street	Watford	Hertfordshire	WD17 1AW
Imed Pharmacy(was SS Bhandar)	12 Hallows Crescent	Hayling Road	South Oxhey	Hertfordshire	WD19 7NT
John Davies Pharmacy	5 Cassio Road		Watford	Hertfordshire	WD18 0QP
Leavesden Pharmacy Ltd	14 Katherine Place	College Road	Abbots Langley	Hertfordshire	WD5 0BT
Lex Pharmacy(Was Mastercare)	24 Little Oxhey Lane		South Oxhey	Hertfordshire	WD19 6FR
Lloydspharmacy	188 New Road		Croxley Green	Hertfordshire	WD3 3HD
Loomrose Pharmacy	24 Main Ave	Moor Park	Northwood	Middx	HA6 2HU
M D Pharmacy	80 Whippendell Road		Watford	Hertfordshire	WD18 7LR
Meriden Pharmacy	Harvest End	Meridan Estate	Garston	Hertfordshire	WD25 9UB
One Stop Pharmacy	98 Leavesden Road		Watford	Hertfordshire	WD24 5EH
Parade Pharmacy	18 Main Parade		Chorleywood	Hertfordshire	WD3 5RB



Park Pharmacy	14a Garston Park Parade	Garston	Watford	Hertfordshire	WD25 9LQ
Prestwick Chemist	315 Prestwick Road		South Oxhey	Hertfordshire	WD19 6UT
Pyramid Pharmacy(was Chemistree)	221 St Albans Road		Watford	Hertfordshire	WD24 5BH
Riverside Pharmacy	135 High Street		Rickmansworth	Hertfordshire	WD3 1AR
RO Pharmacy	8 Lower Road	Chorleywood	Rickmansworth	Hertfordshire	WD3 5LH
Sainsbury Pharmacy	Dome Roundabout	North Western Ave	Watford	Hertfordshire	WD25 9JS
Superdrug Pharmacy	22-24 The Parade	High Street	Watford	Hertfordshire	WD17 1AA
Tesco In-Store Pharmacy	Tesco Stores Ltd	239-241 Lower High Street	Watford	Hertfordshire	WD17 2BD
Triangle Healthcare	29 Harcourt Road		Bushey	Hertfordshire	WD23 3PP
Tudor Pharmacy	3 Tudor Parade	Berry Lane	Rickmansworth	Hertfordshire	WD3 4DF
Tudorken Ltd Chemist	364 St Albans Road		Watford	Hertfordshire	WD24 6PQ
Tween Pharmacy	47 High Street		Bushey	Hertfordshire	WD23 1BD
V Dave MPS	9 Money Hill Parade	Uxbridge Road	Rickmansworth	Hertfordshire	WD3 7BE
Viks Chemist	28 Bridlington Road	South Oxhey	Watford	Hertfordshire	WD19 7AE
Wilyman Chemist	297 Baldwins Lane		Croxley Green	Hertfordshire	WD3 3LE

## Pharmacies Providing Chlamydia Treatment

Lloyds Pharmacy	Thorley Centre	Thorley	Bishops Stortford	CM23 4EG
Medicx Pharmacy	Herts And Essex Hospital	Haymeads Lane	Bishops Stortford	CM23 6JH
Tesco Pharmacy	Bishops Park Centre		Bishops Stortford	CM23 4DD
Trinity Pharmacy	87 South St		Bishops Stortford	CM23 3AL
Abc Pharmacy	Vancouver Rd		Broxbourne	EN10 6FD
Elgon Chemists	53 High Rd		Broxbourne	EN10 7HX
Laxtons Of Broxbourne	45 High Road		Broxbourne	EN10 7HX
Lex Pharmacy	Rosedale Way		Cheshunt	EN7 6QQ
Tesco Pharmacy	Brookfield Centre		Cheshunt	EN8 0TA
Safedale Pharmacy	6 Clayton Parade	Turners Hill	Cheshunt	EN8 8NQ
Boots Pharmacy	Brookfield Centre		Cheshunt	EN8 0NN
Tesco Pharmacy	Ware Road		Hertford	SG14 1QA
Lloyds Pharmacy	1-4 Limes Court	Conduit Lane	Hoddesdon	EN11 8EP
Lloyds Pharmacy	16 Fawkon Walk		Hoddesdon	EN11 8JJ
Boots Pharmacy	120 Queen St		Hitchin	SG4 9TH
Boots Pharmacy	7 High St		Hitchin	SG5 1BH
Lloyds Pharmacy	41 Bancroft		Hitchin	SG5 1LA
Codicote Pharmacy	123 High St		Codicote	SG4 8UB

Jackmans Pharmacy	10 Ivel Court		Letchworth	SG6 2NH
Manor Pharmacy	42 Broadway	Town Centre	Letchworth	SG6 3BX
Morrisons	The Broadway		Letchworth	SG6 3TS
Superdrug Pharmacy	2 Central Approach	40 Eastcheap	Letchworth	SG6 3DL
Archer Pharmacy	289 Archer Rd		Stevenage	SG1 5HF
Boots Pharmacy	Roaring Meg Retail Park	Unit 1c	Stevenage	SG1 1XN
Boots Pharmacy	43-45 Queensway		Stevenage	SG1 1DN
St. Nicholas Pharmacy	61 Canterbury Way		Stevenage	SG1 4LJ
Superdrug Pharmacy	39-41 Queensway		Stevenage	SG1 1DN
Tesco Pharmacy	Broadwater Retail Pk	London Rd	Stevenage	SG2 8DT
The Co-Operative Pharmacy	108 Broadwater Cres		Stevenage	SG2 8EE
The Co-Operative Pharmacy	241 Broadwater Cres		Stevenage	SG2 8ET
Boots Pharmacy	31 Cole Green Lane		Welwyn Garden City	AL7 3PP
Bridge Cottage Pharmacy	41 High Street		Welwyn Garden City	AL6 9EF
Johns & Kelynack	Waitrose	Bridge Rd	Welwyn Garden City	AL8 6AB
Peartree Pharmacy	110 Peartree Lane		Welwyn Garden City	AL7 3UJ
Asda Pharmacy	98 Town Centre		Hatfield	AL10 0JP
Boots Pharmacy	47 Town Centre		Hatfield	AL10 0LD
Campus Pharmacy	College Lane		Hatfield	AL10 9AB

Keans Pharmacy	57-59 Dellsome Lane	Welham Green	Hatfield	AL9 7DY
Tesco Pharmacy	Mount Pleasant		Hatfield	AL9 5JY
Tesco In-Store Pharmacy	Old North Rd		Royston	SG8 5UA
K&M Shah Pharmacy	55 High St		Buntingford	SG9 9AD
Lloyds Pharmacy	29 High Street		Buntingford	SG9 9AB
Crown Pharmacy	65 High St		Redbourn	AL3 7LW
Dereks Pharmacy	111-113 St. Peters St		St.Albans	AL1 3ET
Morrisons Pharmacy	244 Hatfield Rd		St.Albans	AL1 4SU
Normandy Pharmacy	52 Waverley Rd		St.Albans	AL3 5PE
Quadrant Pharmacy	17 The Quadrant	Marshalswick	St.Albans	AL4 9RB
St. Albans Pharmacy	197 Cell Barnes Lane		St.Albans	AL1 6PX
Taylor's Pharmacy	67 Hatfield Rd		St.Albans	AL1 4JE
Markyate Pharmacy	40 High St		Markyate	AL3 8PB
Manor Pharmacy	136 Southdown Road		Harpenden	AL5 4SE
Manor Pharmacy	3 Leyton Rd		Harpenden	AL5 4SE
Topkins Pharmacy	6 Station Rd		Harpenden	AL5 4SE
Hubert Figg Pharmacy	90 High St		Berkhamsted	HP4 2BW
Hh Dickmans	224 High St		Berkhamsted	HP4 1BB
Bennetts End Pharmacy	Bennetts End Surgery	Gatecroft	Hemel Hempstead	HP3 9LY
Boots Pharmacy	31 Stoneycroft		Hemel Hempstead	HP1 2QF

Boots Pharmacy	149 Marlowes		Hemel Hempstead	HP1 1BB
Byrons Chemist	49a St. Johns Rd		Hemel Hempstead	HP1 1QQ
Gadebridge Pharmacy	12 Rossgate	Gadebridge	Hemel Hempstead	HP1 3LG
Grovehill Pharmacy	2 Henry Wells Square	Grovehill	Hemel Hempstead	HP2 6BJ
Lloyds Pharmacy	38 Queens Square		Hemel Hempstead	HP2 4ER
Jupiter Pharmacy	4 The Heights	Highfield	Hemel Hempstead	HP2 5NX
Medicx Pharmacy	161 London Rd	Apsley	Hemel Hempstead	HP3 9SQ
Sainsburys Pharmacy	London Road,	Apsley Mills	Hemel Hempstead	HP3 9QZ
Tesco Pharmacy	Jarman Way		Hemel Hempstead	HP2 4JS
Woodhall Pharmacy	Unit 4 Shenley Rd	Woodhall Farm	Hemel Hempstead	HP2 7QH
Woods Pharmacy	2 Bellgate	Highfield	Hemel Hempstead	HP2 5SB
Manor Pharmacy	37 High St		Bovingdon	HP3 0HG
Lloyds Pharmacy	20 Chapel St		Tring	HP23 6BL
Boots Pharmacy	Unit 1d Waterfields	New Rd	Watford	WD17 2EU
Boots Pharmacy	231 St Albans Rd		Watford	WD24 5BQ
Bridgewater Pharmacy	5 Printer Ave		Watford	WD18 7QR
Cassiobury Pharmacy	53 Langley Way		Watford	WD17 3EA
Chemilab Pharmacy	103 North Approach	North Orbital Rd	Garston	WD25 0EL
Leavesden Pharmacy	14 Katherine Place	College Rd	Abbots Langley	WD5 0BT
One-Stop Pharmacy	96 Leavesden Rd		Watford	WD24 5EH

Sainsburys Pharmacy	Domeroundabout	Northwestern Ave	Watford	WD25 9JS
Lloyds Pharmacy	118 New Rd		Croxley Green	WD3 3HD
Loomrose Pharmacy	24 Main Avenue	Moor Park	Northwood	HA6 2HU
Parade Pharmacy	18 Main Parade		Chorleywood	WD3 5RB
Safedale Pharmacy	25 Leeming Rd		Borehamwood	WD6 4EB
Tesco Pharmacy	Shenley Rd		Borehamwood	WD6 1JG
Lloyds Pharmacy	16 The Broadway	Mutton Lane	Potters Bar	EN6 2HT
Questmoor	96 High St		Potters Bar	EN6 5AT
Tesco Pharmacy	Mutton Lane		Potters Bar	EN6 2PB
Crown Pharmacy	18 Andrew Close	Shenley	Radlett	WD7 9LP
Manor Pharmacy	347 Watling St		Radlett	WD7 7LB
Manor Pharmacy	High Street		Elstree	WD6 3BY

**Pharmacies providing Emergency Hormonal Contraception (EHC)  
Total of 81 Pharmacies currently offering EHC who have signed their contracts – 4<sup>th</sup> Sept 2014**

<b>Pharmacy</b>	<b>Address</b>	<b>Town</b>	<b>Postcode</b>	<b>Locality</b>
Safedale Pharmacy	6 Clayton Parade	Cheshunt	EN8 8NQ	Lower Lea Valley
Tesco in-store Pharmacy	Brookfield Centre	Cheshunt	EN8 0TA	Lower Lea Valley
Boots The Chemist Pharmacy	Unit 8, Brookfield Centre, Half Hide Lane, Cheshunt	Cheshunt	EN8 0NN	Lower Lea Valley
K & M Shah Chemists	55 High Street	Buntingford	SG9 9AD	North Herts
Codicote Pharmacy	123 High Street	Codicote	SG4 8UB	North Herts
Bell Chemist	21b Bancroft	Hitchin	SG5 1JW	North Herts
Nu Cross Dispensing Chemist	8-9 Hermitage Road	Hitchin	SG5 1BS	North Herts
Boots the Chemist Pharmacy	7 High Street Hitchin	Hitchin	SG5 1BH	North Herts
Lloyds Pharmacy	148 London Road	Knebworth	SG3 6EY	North Herts
Globe Pharmacy	61 Station Road	Letchworth	SG6 3BJ	North Herts
Morrisons in-store Pharmacy	The Broadway	Letchworth	SG6 3TS	North Herts
Superdrug in-store Pharmacy	2 Central Approach	Letchworth	SG6 3DA	North Herts
Jackmans Pharmacy	10 Ivel Court	Letchworth	SG6 2NH	North Herts
Manor Pharmacy	42-44 The Broadway	Letchworth	SG6 3BX	North Herts
Boots the Chemist Pharmacy	7 High Street Letchworth	Letchworth	SG6 3EJ	North Herts
Boots the Chemist Pharmacy	38 High Street Royston	Royston	SG8 9AG	North Herts
Archer Pharmacy	289 Archer Road	Stevenage	SG1 5HF	Stevenage
Asda in-store Pharmacy	Monkswood Way	Stevenage	SG1 1LA	Stevenage
Bedwell Pharmacy	113 Bedwell Crescent	Stevenage	SG1 1NA	Stevenage
St Nicholas Pharmacy	61 Canterbury Way	Stevenage	SG1 4LJ	Stevenage
Superdrug Pharmacy	39-41 Queensway	Stevenage	SG1 1DN	Stevenage
Tesco in-store Pharmacy	Broadwater Retail Park	Stevenage	SG2 8DT	Stevenage

Boots the Chemist Pharmacy	43-45 Queensway Stevenage	Stevenage	SG1 1DN	Stevenage
Boots the Chemist Pharmacy	Unit 1c Roaring Meg Retail Park Stevenage	Stevenage	SG1 1XN	Stevenage
MedicX Pharmacy	Herts & Essex Hospital	Bishops Stortford	CM23 5JH	Stort Valley
Trinity Pharmacy	87 South Street	Bishops Stortford	CM23 3AL	Stort Valley
Lloyds Pharmacy	5 Thorley Centre	Bishops Stortford	CM23 4EG	Stort Valley
Laxtons of Broxbourne	45 High Road	Broxbourne	EN10 7HX	Upper Lea Valley
The Co-Operative Pharmacy	14 Maidenhead Street	Hertford	SG14 1DR	Upper Lea Valley
Ware Cross Pharmacy	40 Christian Close	Hoddesdon	EN11 9FF	Upper Lea Valley
Lloyds Pharmacy	1-4 Limes Court	Hoddesdon	EN11 8EP	Upper Lea Valley
Lloyds Pharmacy	16 Fawkon Walk	Hoddesdon	EN11 8UG	Upper Lea Valley
Boots the Chemist Pharmacy	66 High Street, Ware	Ware	SG12 9BA	Upper Lea Valley
Asda in-store Pharmacy	98 Town Centre	Hatfield	AL10 0JP	Welwyn Hatfield
Campus Pharmacy	University of Hertfordshire	Hatfield	AL10 9AB	Welwyn Hatfield
Kean Pharmacy	57-59 Dellsome Lane	Hatfield	AL9 7DY	Welwyn Hatfield
Tesco in-store Pharmacy	Mount Pleasant	Hatfield	AL9 5JY	Welwyn Hatfield
Boots the Chemist Pharmacy	47 Town Centre Hatfield	Hatfield	AL10 0LD	Welwyn Hatfield
Bridge Cottage Pharmacy	41 High Street	Welwyn	AL6 9EF	Welwyn Hatfield
Lloyds Pharmacy	40 High Street	Welwyn	AL6 9EQ	Welwyn Hatfield
Johns & Kelynack	In Waitrose Store	Welwyn Garden City	AL8 6AB	Welwyn Hatfield
Peartree Pharmacy	110 Peartree Lane	Welwyn Garden City	AL7 3UJ	Welwyn Hatfield
Your Local Boots Pharmacy	31 Cole Green Lane Welwyn Garden City	Welwyn Garden City	AL7 3PP	Welwyn Hatfield
H.H. Dickman & Son	224 High Street	Berkhamsted	HP4 1AG	Dacorum
Hubert Figg Pharmacy [Jardines]	90 High Street	Berkhamsted	HP4 2BW	Dacorum
Manor Pharmacy	37 High Street	Bovingdon	HP3 0HG	Dacorum
Bennetts End Pharmacy	Gatecroft	Hemel Hempstead	HP3 9LY	Dacorum
Byrons Chemist	49a St Johns Road	Hemel Hempstead	HP1 1QQ	Dacorum



Jupiter Chemist	4 The Heights	Hemel Hempstead	HP2 5NX	Dacorum
MedicX Pharmacy	161 London Road	Hemel Hempstead	HP3 9SQ	Dacorum
Nash Pharmacy	54 Long Chaulden	Hemel Hempstead	HP1 2HX	Dacorum
Woods Chemist	2 Bellgate	Hemel Hempstead	HP2 5SB	Dacorum
Your Local Boots Pharmacy	31 Stoneycroft Warners End Hemel Hempstead	Hemel Hempstead	HP1 2QF	Dacorum
Lloyds Pharmacy	20 Chapel Street	Tring	HP23 6BL	Dacorum
Lloyds Pharmacy	66 High Street	Tring	HP23 4AG	Dacorum
Pyramid Pharmacy	85-89 Shenley Road	Borehamwood	WD6 1AG	Hertsmere
Tesco in-store Pharmacy	Shenley Road	Borehamwood	WD6 1JG	Hertsmere
Manor Pharmacy	The Corner Shop B	Elstree	WD6 3BY	Hertsmere
Welfare Ltd	3 Southgate Road	Potters Bar	EN6 5DR	Hertsmere
Lloyds Pharmacy	16 The Broadway	Potters Bar	EN6 2HT	Hertsmere
Manor Pharmacy	347 Watling Street	Radlett	WD7 7LB	Hertsmere
Crown Pharmacy	18 Andrew Close	Shenley	WD7 9LP	Hertsmere
Topkins Pharmacy	6 Station Road	Harpenden	AL5 4SE	St Alb & Harp
Manor Pharmacy	136 Southdown Road	Harpenden	AL5 1PU	St Alb & Harp
Manor Pharmacy	3 Leyton Green	Harpenden	AL5 2TE	St Alb & Harp
Crown Pharmacy	65 High Street	Redbourn	AL3 7LN	St Alb & Harp
Dereks Pharmacy	111-113 St Peters Street	St Albans	AL1 3ET	St Alb & Harp
Maltings Pharmacy	6 Victoria Street	St Albans	AL1 3JB	St Alb & Harp
Nash Pharmacy	1 Ermine Close	St Albans	AL3 4BL	St Alb & Harp
Quadrant Pharmacy	17 The Quadrant	St Albans	`	St Alb & Harp
Sainsbury's in-store Pharmacy	Everard Close	St Albans	AL1 2QU	St Alb & Harp
St Albans Pharmacy	197 Cell Barnes Lane	St Albans	AL1 5PX	St Alb & Harp
Taylor's Pharmacy	67 Hatfield Road	St Albans	AL1 4JE	St Alb & Harp
Lloyds Pharmacy	Parkbury House	St Albans	AL1 3HD	St Alb & Harp

Manor Pharmacy	2 High Street	Wheathampstead	AL4 8AA	St Alb & Harp
Parade Pharmacy	18 Main Parade	Chorleywood	WD3 5RD	Watcom
Delite Chemist	4 Money Hill Parade	Rickmansworth	WD3 7BQ	Watcom
One Stop Pharmacy	98 Leavesden Road	Watford	WD24 5EH	Watcom
Sainsbury's in-store Pharmacy	Dome Roundabout	Watford	WD25 9JS	Watcom
Superdrug Pharmacy	22-24 The Parade	Watford	WD17 2AA	Watcom
Boots the Chemist Pharmacy	Waterfields Retail Park Watford	Watford	WD17 2EU	Watcom

**Appendix K:  
List of Pharmacies providing  
the Immediate Access to  
Emergency Medicines  
Service**

<u>CCG Area</u>		<u>Name of Pharmacy</u>	<u>Contact number</u>	<u>Opening Times</u>
East and North Herts	Cheshunt	<b>Boots, Brookfield Centre, Cheshunt</b>	01992 635767	Mon - Sat 8am - 11pm, Sun 10am - 4pm
East and North Herts	Welwyn	<b>Bridge Cottage pharmacy, Welwyn</b>	01438 840240	Mon - Sat 7am - 10pm, Sun 10am - 8pm
East and North Herts	Bishop's Stortford	<b>Tesco, Bishop's Stortford</b>	01279 271247	Mon - Sat 8am - 8pm, Sun 10am - 4pm
East and North Herts	Stevenage	<b>Tesco, Broadwater, Stevenage</b>	01438 298147	Mon 8am-10pm, Tues- Fri 6:30am-10:30pm, Sat 6:30am-10pm, Sun 12pm-6pm
East and North Herts	Royston	<b>Tesco, Royston</b>	0845 6779582 ext 4	Mon to Sat 8am - 8pm, Sun 10am - 4pm
East and North Herts	Letchworth	<b>Sainsbury, Letchworth</b>	01462 684375/482082 opt 4	Mon to Fri 7am - 11pm, Sat 7am - 10pm, Sun 10am - 4pm
Herts Valleys	Hemel Hempstead	<b>Bennetts End, Hemel Hempstead</b>	0782 890 6136	Mon - Fri 8am - 11pm, Sat and Sun 8:30am - 9pm
Herts Valleys	Borehamwood	<b>Boots, Borehamwood</b>	020 8953 1401 ext 3	Mon - Fri 8am - 8pm, Sat 8am - 6pm, Sun 10:30am - 4:30pm
Herts Valleys	Watford	<b>Boots, Waterfield Watford</b>	01923 255945 x3	Mon - Sat 8am - Midnight, Sun 11am - 5pm
Herts Valleys	Berkhamsted	<b>Hubert Figg, Berkhamsted</b>	01442 878819	Mon - Fri 9am - 6pm, Sat - 9am - 1pm
Herts Valleys	St Albans	<b>Lloyds Pharmacy, St Albans</b>	01727 862857	Mon - Fri 7am - 10pm, Sat 9am - 10pm, Sun 9am - 9pm
Herts Valleys	Chorleywood	<b>Parade Pharmacy, Chorleywood</b>	01923 283449	Mon - Fri 9am - 6pm, Sat 9am - 5pm
Herts Valleys	St Albans	<b>Quadrant Pharmacy, St Albans</b>	01727 851013	Mon - Fri 9am - 6pm, Sat 9am - 5:30pm
Herts Valleys	Watford	<b>Sainsbury Dome RO, Watford</b>	01923 661376	Mon - Fri 7am - 11pm, Sat 7am - 10pm, Sun 10am - 4pm

	100 hour pharmacy
--	-------------------

## **Appendix L: Questionnaires:**

- **Patient Survey (pharmacy service)**
- **Patient Survey (dispensing doctors' service)**
- **PNA Community Pharmacy Contractors Survey**

## Your views (2014) - Pharmacy services in Hertfordshire

1. Where do you generally visit a pharmacy?	
Answer Options	Please tick box as appropriate
Close to my doctors surgery	<input type="checkbox"/>
Close to my home	<input type="checkbox"/>
Close to my place of work	<input type="checkbox"/>
Close to my children's school/nursery	<input type="checkbox"/>
Close to the shops I use	<input type="checkbox"/>
Other (please give details)	<input type="checkbox"/>

2. Where would you prefer to visit a pharmacy?	
Answer Options	Please tick box as appropriate
Close to my doctors surgery	<input type="checkbox"/>
Close to my home	<input type="checkbox"/>
Close to my place of work	<input type="checkbox"/>
Close to my children's school/nursery	<input type="checkbox"/>
Close to the shops I use	<input type="checkbox"/>
Other (please give details)	<input type="checkbox"/>

3. What time of day do you generally use a pharmacy?	
Answer Options	Please tick box as appropriate
Before 9am	<input type="checkbox"/>
9am - 6pm	<input type="checkbox"/>
After 6pm	<input type="checkbox"/>

4. When during the week do you generally use a pharmacy?	
Answer Options	Please tick box as appropriate
Weekday (Monday - Friday)	<input type="checkbox"/>
Saturday	<input type="checkbox"/>
Sunday	<input type="checkbox"/>

5. When during the week would you prefer to use a pharmacy?	
Answer Options	Please tick box as appropriate
Weekday (Monday - Friday)	<input type="checkbox"/>
Saturday	<input type="checkbox"/>
Sunday	<input type="checkbox"/>

6. On average, how often do you use a pharmacy?	
Answer Options	Please tick box as appropriate
Weekly	
Monthly	
Every three months	
Every six months	
Other (please give details)	

7. What do you generally use your pharmacy for?	
Answer Options	Please tick all boxes that apply
To get medicines on prescription	
To get advice from the pharmacy	
For urgent care	
To buy over the counter medicines from the pharmacy	
To shop for non-medical goods	
Other (please give details)	

8. How do you travel to your pharmacy?	
Answer Options	Please tick all boxes that apply
By public transport	
By car	
By foot	
By cycle	

9. About your pharmacy experience (Please tick a box for each statement)					
Answer Options	Always	Usually	Sometimes	Rarely	Never
a) I can find an open pharmacy when needed					
b) I can find a pharmacy near where I need it					
c) I can find a pharmacy open in the evening, for example after 6pm					
d) I can find a pharmacy open at the weekends					
e) My pharmacy offers advice on other NHS services					
f) The pharmacy usually stock my medication					
g) The pharmacist / staff know about me and my medication					
h) There is some privacy when I want to speak to the pharmacist					

10. In the last 12 months, have you experienced problems accessing your usual pharmacy or one close by?	
Answer Options	Please tick box as appropriate
Yes	
No	
If you ticked yes, please explain what happened	

11. Which services have you used in the last year and which would you use if offered? (Please tick all that apply)		
Answer Options	Used in the last year	Not used in the past year but would use if offered
Prescription collection services from your GP surgery		
Prescription delivery services from pharmacy to home		
Repeat prescription service at pharmacy		
Stop smoking service		
Chlamydia screening service		
Healthy eating and living advice service		
Medicine review service		
New medicine service		
Emergency contraception		
Minor conditions advice, for example, sore throat, hay fever, thrush		
Health checks, for example, blood pressure checks or cholesterol checks		
None of these		

12. What do you like about your pharmacy?
Answer:

13. What could be improved?
Answer:



14. Convenience - we would like to know what is important to you and what may help us deliver a better quality service				
Answer Options	Very important	Quite important	Not very important	Not at all important
Getting in and out of the pharmacy building easily, for example, wheelchair access				
Getting clear information about your medicines and possible side effects				
Easy to read medicine labels, for example, large print				
Receiving support with removing medicines from containers, for example, easy lids				
Receiving support with remembering to take medication, for example, reminder charts				
Please suggest anything else that may help us deliver a quality service				

15. Do you have an illness or heart problem that requires regular visits to your doctor? (tick one or more boxes as appropriate)	
Illness/ condition	
High Blood Pressure	
Kidney Disease	
Asthma or respiratory problems	
Heart problems	
Diabetes	
Recovery from Stroke	
Other long term conditions	
No, I do not have a long-standing condition	
Prefer not to say	

16. Are you:	
Answer Options	Please tick box as appropriate
Male	
Female	

17. How old were you on your last birthday?	
Answer Options	Please tick box as appropriate
0 - 18	
19 - 29	
30 - 59	
60 - 74	
75+	

18. To which of these groups do you consider that you belong?	
Answer Options	Please tick box as appropriate
White (British, Irish, any other white background)	
Mixed (White and Black Caribbean, White and Black African, White and Asian, any other mixed background)	
Asian or Asian British (Indian, Pakistani, Bangladeshi, any other Asian background)	
Black or Black British (Caribbean, African or any other Black background)	
Chinese	
Any other ethnic group	

19. Please state the first part of your postcode (for example, SG1)	
Post code:	

20. Do you consider yourself to have a disability?	
Answer Options	Please tick box as appropriate
Yes	
No	

Please send responses by September 30<sup>th</sup> 2014 via email or post to:

Mr Chris Gunning  
 Pharmacy Medicines and Optimisation Team  
 Fountain House  
 Park Way Parkway  
 Welwyn Garden City  
 Herts AL8 6JL

Email: [Chris.Gunning@centraleasterncsu.nhs.uk](mailto:Chris.Gunning@centraleasterncsu.nhs.uk)

## Your views (2014) - Dispensing services in Hertfordshire

1. What time of day do you generally use your GP dispensary?

Answer Options	Please tick box as appropriate
Before 9am	
9am - 6pm	
After 6pm	

2. When during the week do you generally use your GP dispensary?

Answer Options	Please tick box as appropriate
Weekday (Monday - Friday)	
Saturday	
Sunday	

3. What time of day would you most prefer to use your GP dispensary?

Answer Options	Please tick box as appropriate
Before 9am	
9am - 6pm	
After 6pm	

4. When during the week would you prefer to use your GP dispensary?

Answer Options	Please tick box as appropriate
Weekday (Monday - Friday)	
Saturday	
Sunday	

5. On average, how often do you use your GP dispensary?

Answer Options	Please tick box as appropriate
Weekly	
Monthly	
Every three months	
Every six months	
Other (please give details)	

6. How do you travel to your pharmacy?	
Answer Options	Please tick all boxes that apply
By public transport	
By car	
By foot	
By cycle	

7. About your experience using a GP dispensary (Please tick a box for each statement)					
Answer Options	Always	Usually	Sometimes	Rarely	Never
a) My dispensing doctor stocks my medication					
b) The dispensary staff know about me and my medication					
c) There is some privacy when I want to speak to the dispensary staff					
d) I use the dispensary prescription ordering service					
e) My dispensing doctor offers advice on other NHS services					
f) I use the local pharmacy for other services (please state which services you use)					

8. In the last 12 months, have you experienced problems accessing the dispensary at your GP practice?	
Answer Options	Please tick box as appropriate
Yes	
No	
If you ticked yes, please explain what happened:	

9. What do you like about the dispensary at your GP practice?
Answer:

<b>10. What could be improved?</b>
Answer:

11. We would like to know what is important to you and what may help us deliver a better quality service				
Answer Options	Very important	Quite important	Not very important	Not at all important
Getting in and out of the building easily, for example, wheelchair access				
Getting clear information about your medicines and possible side effects				
Easy to read medicine labels, for example, large print				
Receiving support with removing medicines from containers, for example, easy lids				
Receiving support with remembering to take medication, for example, reminder charts				

12. Do you have an illness or heart problem that requires regular visits to your doctor? (tick one or more boxes as appropriate)	
Illness/ condition	
High Blood Pressure	
Kidney Disease	
Asthma or respiratory problems	
Heart problems	
Diabetes	
Recovery from Stroke	
Other long term conditions	
No, I do not have a long-standing condition	
Prefer not to say	

13. Are you:	
Answer Options	Please tick box as appropriate
Male	
Female	

14. How old were you on your last birthday?	
Answer Options	Please tick box as appropriate
0 - 18	
19 - 29	
30 - 59	
60 - 74	
75+	

15. To which of these groups do you consider that you belong?	
Answer Options	Please tick box as appropriate
White (British, Irish, any other white background)	
Mixed (White and Black Caribbean, White and Black African, White and Asian, any other mixed background)	
Asian or Asian British (Indian, Pakistani, Bangladeshi, any other Asian background)	
Black or Black British (Caribbean, African or any other Black background)	
Chinese	
Any other ethnic group	

16. Please state the first part of your postcode (for example, SG1)
Answer:

17. Do you consider yourself to have a disability?	
Answer Options	Please tick box as appropriate
Yes	
No	

Please send responses by September 30<sup>th</sup> 2014 via email or post to:

Mr Chris Gunning  
 Pharmacy Medicines and Optimisation Team  
 Fountain House  
 Park Way Parkway  
 Welwyn Garden City  
 Herts AL8 6JL

Email: [Chris.Gunning@centraleasterncsu.nhs.uk](mailto:Chris.Gunning@centraleasterncsu.nhs.uk)

## PNA Pharmacy Questionnaire Hertfordshire Health and Wellbeing Board

### Premises Details

Contractor Code (ODS Code)	
Name of contractor (i.e. name of individual, partnership or company owning the pharmacy business)	
Trading Name	
Address of Contractor	
Is this pharmacy a Distance Selling Pharmacy? (i.e. it cannot provide Essential Services to persons present at the pharmacy)	<input type="checkbox"/> Yes
Pharmacy email address	
Pharmacy telephone	
Pharmacy fax	
Pharmacy website address	
Can we store the above information and use this to contact you?	<input type="checkbox"/> Yes

### Core hours of opening

Day	Open from	To	Lunchtime (From – To)
Monday			
Tuesday			
Wednesday			
Thursday			
Friday			
Saturday			
Sunday			

### Total hours of opening

Day	Open from	To	Lunchtime (From – To)
Monday			
Tuesday			
Wednesday			
Thursday			
Friday			
Saturday			
Sunday			



Pharmacy PNA Questionnaire v4 (December 2013)  
(further copies of this form can be obtained from [psnc.org.uk](http://psnc.org.uk))



### Consultation facilities

There is a consultation area (meeting the criteria for the Medicines Use Review service) (tick as appropriate)

On premises	None, or	<input type="checkbox"/>
	Available (including wheelchair access), or	<input type="checkbox"/>
	Available (without wheelchair access), or	<input type="checkbox"/>
	Planned within the next 12 months, or	<input type="checkbox"/>
	Other (specify)	
Where there is a consultation area, is it a closed room?		<input type="checkbox"/> Yes

Off-site	The pharmacy has access to an off-site consultation area (i.e. one which the former PCT or Area Team has given consent for use)	<input type="checkbox"/> Yes
	The pharmacy is willing to undertake consultations in patient's home / other suitable site	<input type="checkbox"/> Yes

During consultations are there hand-washing facilities	In the consultation area, or	<input type="checkbox"/>
	Close to the consultation area, or	<input type="checkbox"/>
	None	<input type="checkbox"/>

Patients attending for consultations have access to toilet facilities	<input type="checkbox"/> Yes
---	------------------------------

Languages spoken (in addition to English)	
---	--

### IT Facilities

Electronic Prescription Service (select any that apply)

Release 1 enabled	<input type="checkbox"/>
Release 2 enabled	<input type="checkbox"/>
Intending to become Release 1 enabled within next 12 months	<input type="checkbox"/>
Intending to become Release 2 enabled within next 12 months	<input type="checkbox"/>
No plans for EPS at present	<input type="checkbox"/>

### Services

#### Essential services

Does the pharmacy dispense appliances?

Yes – All types, or	<input type="checkbox"/>
Yes, excluding stoma appliances, or	<input type="checkbox"/>
Yes, excluding incontinence appliances, or	<input type="checkbox"/>





Yes, excluding stoma and incontinence appliances, or	<input type="checkbox"/>
Yes, just dressings, or	<input type="checkbox"/>
Other [identify]	
None	<input type="checkbox"/>

#### Advanced services

Does the pharmacy provide the following services?

	Yes	Intending to begin within next 12 months	No - not intending to provide
Medicines Use Review service	<input type="checkbox"/>	<input type="checkbox"/>	<input type="checkbox"/>
New Medicine Service	<input type="checkbox"/>	<input type="checkbox"/>	<input type="checkbox"/>
Appliance Use Review service	<input type="checkbox"/>	<input type="checkbox"/>	<input type="checkbox"/>
Stoma Appliance Customisation service	<input type="checkbox"/>	<input type="checkbox"/>	<input type="checkbox"/>

#### Enhanced<sup>1</sup> and Other Locally Commissioned Services

Which of the following services does the pharmacy provide, or would be willing to provide?

	Currently providing under contract with Area Team	Currently providing under contract with CCG	Currently providing under contract with Local Authority	Willing to provide if commissioned	Not able or willing to provide
Anticoagulant Monitoring Service	<input type="checkbox"/>	<input type="checkbox"/>	<input type="checkbox"/>	<input type="checkbox"/>	<input type="checkbox"/>
Anti-viral Distribution Service <sup>(2)</sup>	<input type="checkbox"/>	<input type="checkbox"/>	<input type="checkbox"/>	<input type="checkbox"/>	<input type="checkbox"/>
Care Home Service	<input type="checkbox"/>	<input type="checkbox"/>	<input type="checkbox"/>	<input type="checkbox"/>	<input type="checkbox"/>
Chlamydia Testing Service <sup>(2)</sup>	<input type="checkbox"/>	<input type="checkbox"/>	<input type="checkbox"/>	<input type="checkbox"/>	<input type="checkbox"/>
Chlamydia Treatment Service <sup>(2)</sup>	<input type="checkbox"/>	<input type="checkbox"/>	<input type="checkbox"/>	<input type="checkbox"/>	<input type="checkbox"/>
Contraceptive service (not EHC) <sup>(2)</sup>	<input type="checkbox"/>				
Disease Specific Medicines Management Service:					
Allergies	<input type="checkbox"/>	<input type="checkbox"/>	<input type="checkbox"/>	<input type="checkbox"/>	<input type="checkbox"/>

<sup>1</sup> 'Enhanced Services' are those commissioned by the NHS England Area Team. CCGs and Local Authorities can commission Other Locally Commissioned Services that are equivalent to the Enhanced Services, but for the purpose of developing the PNA are called 'Other Locally Commissioned Services' not 'Enhanced Services'

<sup>2</sup> These services are not listed in the Advanced and Enhanced Services Directions, and so are not 'Enhanced Services' if commissioned by the NHS England Area Team. The Area Team may commission them on behalf of the CCG or Local Authority, but when identified in the PNA they will be described as 'Other Locally Commissioned Services' or 'Other NHS Services'



	Currently providing under contract with Area Team	Currently providing under contract with CCG	Currently providing under contract with Local Authority	Willing to provide if commissioned	Not able or willing to provide
Alzheimer's/dementia	<input type="checkbox"/>	<input type="checkbox"/>	<input type="checkbox"/>	<input type="checkbox"/>	<input type="checkbox"/>
Asthma	<input type="checkbox"/>	<input type="checkbox"/>	<input type="checkbox"/>	<input type="checkbox"/>	<input type="checkbox"/>
CHD	<input type="checkbox"/>	<input type="checkbox"/>	<input type="checkbox"/>	<input type="checkbox"/>	<input type="checkbox"/>
COPD	<input type="checkbox"/>	<input type="checkbox"/>	<input type="checkbox"/>	<input type="checkbox"/>	<input type="checkbox"/>
Depression	<input type="checkbox"/>	<input type="checkbox"/>	<input type="checkbox"/>	<input type="checkbox"/>	<input type="checkbox"/>
Diabetes type I	<input type="checkbox"/>	<input type="checkbox"/>	<input type="checkbox"/>	<input type="checkbox"/>	<input type="checkbox"/>
Diabetes type II	<input type="checkbox"/>	<input type="checkbox"/>	<input type="checkbox"/>	<input type="checkbox"/>	<input type="checkbox"/>
Epilepsy	<input type="checkbox"/>	<input type="checkbox"/>	<input type="checkbox"/>	<input type="checkbox"/>	<input type="checkbox"/>
Heart Failure	<input type="checkbox"/>	<input type="checkbox"/>	<input type="checkbox"/>	<input type="checkbox"/>	<input type="checkbox"/>
Hypertension	<input type="checkbox"/>	<input type="checkbox"/>	<input type="checkbox"/>	<input type="checkbox"/>	<input type="checkbox"/>
Parkinson's disease	<input type="checkbox"/>	<input type="checkbox"/>	<input type="checkbox"/>	<input type="checkbox"/>	<input type="checkbox"/>
Other (please state)					
Emergency Hormonal Contraception Service <sup>(2)</sup>	<input type="checkbox"/>	<input type="checkbox"/>	<input type="checkbox"/>	<input type="checkbox"/>	<input type="checkbox"/>
Gluten Free Food Supply Service (i.e. not via FP10)	<input type="checkbox"/>	<input type="checkbox"/>	<input type="checkbox"/>	<input type="checkbox"/>	<input type="checkbox"/>
Home Delivery Service (not appliances) <sup>(2)</sup>	<input type="checkbox"/>	<input type="checkbox"/>	<input type="checkbox"/>	<input type="checkbox"/>	<input type="checkbox"/>
Independent Prescribing Service	<input type="checkbox"/>	<input type="checkbox"/>	<input type="checkbox"/>	<input type="checkbox"/>	<input type="checkbox"/>
If currently providing an Independent Prescribing Service, what therapeutic areas are covered?					
Language Access Service	<input type="checkbox"/>	<input type="checkbox"/>	<input type="checkbox"/>	<input type="checkbox"/>	<input type="checkbox"/>
Medication Review Service	<input type="checkbox"/>	<input type="checkbox"/>	<input type="checkbox"/>	<input type="checkbox"/>	<input type="checkbox"/>
Medicines Assessment and Compliance Support Service	<input type="checkbox"/>	<input type="checkbox"/>	<input type="checkbox"/>	<input type="checkbox"/>	<input type="checkbox"/>
Minor Ailment Scheme	<input type="checkbox"/>	<input type="checkbox"/>	<input type="checkbox"/>	<input type="checkbox"/>	<input type="checkbox"/>
MUR Plus/Medicines Optimisation Service <sup>(2)</sup>	<input type="checkbox"/>	<input type="checkbox"/>	<input type="checkbox"/>	<input type="checkbox"/>	<input type="checkbox"/>

	Currently providing under contract with Area Team	Currently providing under contract with CCG	Currently providing under contract with Local Authority	Willing to provide if commissioned	Not able or willing to provide
If currently providing an MUR Plus/ Medicines Optimisation Service, what therapeutic areas are covered?					
Needle and Syringe Exchange Service	<input type="checkbox"/>	<input type="checkbox"/>	<input type="checkbox"/>	<input type="checkbox"/>	<input type="checkbox"/>
Obesity management (adults and children) <sup>(2)</sup>	<input type="checkbox"/>	<input type="checkbox"/>	<input type="checkbox"/>	<input type="checkbox"/>	<input type="checkbox"/>
On Demand Availability of Specialist Drugs Service	<input type="checkbox"/>	<input type="checkbox"/>	<input type="checkbox"/>	<input type="checkbox"/>	<input type="checkbox"/>
Out of Hours Services	<input type="checkbox"/>	<input type="checkbox"/>	<input type="checkbox"/>	<input type="checkbox"/>	<input type="checkbox"/>
Patient Group Direction Service (name the medicines covered by the Patient Group Direction)				<input type="checkbox"/>	<input type="checkbox"/>
Phlebotomy Service <sup>(2)</sup>	<input type="checkbox"/>	<input type="checkbox"/>	<input type="checkbox"/>	<input type="checkbox"/>	<input type="checkbox"/>
Prescriber Support Service	<input type="checkbox"/>	<input type="checkbox"/>	<input type="checkbox"/>	<input type="checkbox"/>	<input type="checkbox"/>
Schools Service	<input type="checkbox"/>	<input type="checkbox"/>	<input type="checkbox"/>	<input type="checkbox"/>	<input type="checkbox"/>
<b>Screening Service</b>					
Alcohol	<input type="checkbox"/>	<input type="checkbox"/>	<input type="checkbox"/>	<input type="checkbox"/>	<input type="checkbox"/>
Cholesterol	<input type="checkbox"/>	<input type="checkbox"/>	<input type="checkbox"/>	<input type="checkbox"/>	<input type="checkbox"/>
Diabetes	<input type="checkbox"/>	<input type="checkbox"/>	<input type="checkbox"/>	<input type="checkbox"/>	<input type="checkbox"/>
Gonorrhoea	<input type="checkbox"/>	<input type="checkbox"/>	<input type="checkbox"/>	<input type="checkbox"/>	<input type="checkbox"/>
H. pylori	<input type="checkbox"/>	<input type="checkbox"/>	<input type="checkbox"/>	<input type="checkbox"/>	<input type="checkbox"/>
HbA1C	<input type="checkbox"/>	<input type="checkbox"/>	<input type="checkbox"/>	<input type="checkbox"/>	<input type="checkbox"/>
Hepatitis	<input type="checkbox"/>	<input type="checkbox"/>	<input type="checkbox"/>	<input type="checkbox"/>	<input type="checkbox"/>
HIV	<input type="checkbox"/>	<input type="checkbox"/>	<input type="checkbox"/>	<input type="checkbox"/>	<input type="checkbox"/>
Other (please state)					
Seasonal Influenza Vaccination Service <sup>(2)</sup>	<input type="checkbox"/>	<input type="checkbox"/>	<input type="checkbox"/>	<input type="checkbox"/>	<input type="checkbox"/>
<b>Other vaccinations<sup>(2)</sup></b>					
Childhood vaccinations	<input type="checkbox"/>	<input type="checkbox"/>	<input type="checkbox"/>	<input type="checkbox"/>	<input type="checkbox"/>

	Currently providing under contract with Area Team	Currently providing under contract with CCG	Currently providing under contract with Local Authority	Willing to provide if commissioned	Not able or willing to provide
Hepatitis (at risk workers or patients)	<input type="checkbox"/> (2)	<input type="checkbox"/>	<input type="checkbox"/>	<input type="checkbox"/>	<input type="checkbox"/>
HPV	<input type="checkbox"/> (2)	<input type="checkbox"/>	<input type="checkbox"/>	<input type="checkbox"/>	<input type="checkbox"/>
Travel vaccines	<input type="checkbox"/> (2)	<input type="checkbox"/>	<input type="checkbox"/>	<input type="checkbox"/>	<input type="checkbox"/>
Other – (please state)					
Sharps Disposal Service <sup>(2)</sup>	<input type="checkbox"/> (2)	<input type="checkbox"/>	<input type="checkbox"/>	<input type="checkbox"/>	<input type="checkbox"/>
Stop Smoking Service	<input type="checkbox"/>	<input type="checkbox"/>	<input type="checkbox"/>	<input type="checkbox"/>	<input type="checkbox"/>
Supervised Administration Service	<input type="checkbox"/>	<input type="checkbox"/>	<input type="checkbox"/>	<input type="checkbox"/>	<input type="checkbox"/>
Supplementary Prescribing Service (what therapeutic areas are covered?)				<input type="checkbox"/>	<input type="checkbox"/>
Vascular Risk Assessment Service (NHS Health Check) <sup>(2)</sup>	<input type="checkbox"/> (2)	<input type="checkbox"/>	<input type="checkbox"/>	<input type="checkbox"/>	<input type="checkbox"/>

#### Non-commissioned services

Does the pharmacy provide any of the following?

Collection of prescriptions from GP practices	<input type="checkbox"/>
Delivery of dispensed medicines – Free of charge on request	<input type="checkbox"/>
Delivery of dispensed medicines – Selected patient groups (list criteria)	
Delivery of dispensed medicines – Selected areas (list areas)	
Delivery of dispensed medicines - chargeable	<input type="checkbox"/>

#### Details of the person completing this form:

Contact name of person completing questionnaire, if questions arise	Contact telephone number

## **Appendix M**

### **Questionnaire – Results summary**

- **PNA Community Pharmacy Contractors' survey - results**
- **Patient survey (pharmacy service) - results**
- **Patient survey (dispensing doctors' service) - results**

## PNA Community Pharmacy Contractors' Survey Results

Community Pharmacy Survey (July - Aug 2014)					
Results	Survey Responses		<u>Weekend Service</u> No. Pharmacies open Saturdays	<u>Weekend Service</u> No. Pharmacies open Sundays	
	137/ 247 (55%)		120/137 (88%)	41/ 137 (30%)	
	Available (inc Wheelchair access)	Available (without wheelchair access)	Where there is a consultation area, is it a closed Room - Yes	Patients attending for consultation have access to toilet facilities - Yes	
Consultation facilities Total n= 132/137 (96%)	110/132 (80%)	22/132 (16%)	106/ 132 (80%)	58/132 (44%)	
	The Pharmacy has access to an off-site consultation area (ie one which the former PCT or Area Team has given consent for use)	The pharmacy is willing to undertake consultations in patient's home/other suitable site	<u>Hand washing facilities</u> In/ close to consultation area	<u>Hand washing facilities</u> None available during consultation	
	6/137 (4%)	58/137 (42%)	115/130 (88%)	15/130 (12%)	
Languages spoken in addition to English	Gujarati (63), Hindi (40), Urdu (18), Punjabi (9), Swahili (9), French (7), Polish (7), German (4), Spanish (3), Italian (3), Bengali (2), Iranian (2), Kkachi (2), Slovakian (2) Others: Bulgarian, Croatian, Farsi, Finish, Ga, Greek, Kiswahili, Kutchi, Mandarin, Nepalese, Portuguese, Romanian, Russian, Singhalese, Twi				
IT facilities (EPS)	Release 1 enabled	Release 2 enabled	Intending to become Release 1 enabled within next 12 months	Intending to become Release 2 enabled within next 12 months	No plans for EPS at present
	106/137 (77%)	125/137 (91%)	2	7	1

Advanced Services	MURs	NMS	AUR	AUR - planned within next 12 months	Stoma Customisation Service (SCS)	SCS - planned within in next 12 months
	133/137 (97%)	131/137 (96%)	25/137 (18%)	21	24/137 (18%)	18

Enhanced or Locally Commissioned Service	Currently providing under contract with Area Team/ CCG or Local Authority	Willing to provide if commissioned	Not able or willing to provide
Anticoagulant Monitoring	0	114	6
Anti-viral Distribution	0	115	1
Care Home	17	78	15
Chlamydia Testing	117	21	3
Chlamydia Treatment	75	47	4
Contraceptive service (not EHC)	18	6	1
Services – Disease Specific	Currently providing under contract with Area Team/ CCG or Local Authority	Willing to provide if commissioned	Not able or willing to provide
Allergies	1	112	3
Alzheimer's/dementia	0	114	5
Asthma	2	120	1
CHD	0	115	3
COPD	1	117	2
Depression	0	112	5
Diabetes type 1	0	119	2
Diabetes type 2	2	119	1
Epilepsy	0	110	5
Heart Failure	0	113	3
Hypertension	3	118	2
Parkinson's disease	0	108	2
Other (please state)	1 (Falls prevention Service)	0	0

Services - Screening	Currently providing under contract with Area Team/ CCG or Local Authority	Willing to provide if commissioned	Not able or willing to provide
Emergency Hormonal Contraception Service	68	58	2
Gluten Free Food Supply Service (not via FP10)	2	114	5
Home Delivery Service (not appliances)	36	79	6
Independent Prescribing Service	1 (travel medicine - malaria prophylaxis)	94	18
Language Access Service	0	73	15
Medication Review Service	49	52	3
Medication Assessment & Compliance Support Service	1	95	5
Minor Ailment Scheme	1	103	0
MUR Plus/Medicines Optimisation Service	8	93	2
Needle & Syringe Exchange Service	21	78	16
Services – Disease Specific	Currently providing under contract with Area Team/ CCG or Local Authority	Willing to provide if commissioned	Not able or willing to provide
Obesity Management (adults & children)	0	111	1
On Demand availability of Specialist Drugs Service	2	101	3
Out of Hours Services	4	70	28
Patient Group Direction Service (name the medicines covered)	28 Chlamydia Testing and Treatment (Azithromycin), EHC (Levonelle), NRT, Erectile dysfunction- Sildenafil (Viagra), Malaria (Atovaquone/Proguanil/Malarone), Flu Vaccination, Meningitis Vaccination, Salbutamol	72	2
Phlebotomy Service	1	88	14
Prescriber Support Service	1	94	9
Schools Service	1	96	10
Services - Screening	Currently providing under contract with Area Team/ CCG or Local Authority	Willing to provide if commissioned	Not able or willing to provide



Alcohol	10	94	4
Cholesterol	7	108	3
Diabetes	17	99	2
Gonorrhoea	1	100	6
H. pylori	1	108	2
HbA1C	2	105	3
Hepatitis	0	96	11
HIV	1	89	14
Other (please state)	0	0	1
Seasonal Influenza Vaccination service	52	69	8

Other Vaccinations	Currently providing under contract with Area Team/ CCG or Local Authority	Willing to provide if commissioned	Not able or willing to provide
Childhood Vaccinations	2	90	15
Hepatitis (at risk workers or patients)	1	89	16
HPV	0	94	10
Travel Vaccines	5	103	6
Others (please state)	0	1 (not stated)	0
Other Services	Currently providing under contract with Area Team/ CCG or Local Authority	Willing to provide if commissioned	Not able or willing to provide
Sharps Disposal Service	15	91	6
Stop Smoking Service	122	6	4
Supervised Administration Service	72	36	11
Supplementary Prescribing Service	0	81	13
Vascular Risk Assessment service (NHS Health check)	0	106	3

Non-Commissioned Services	Collection of prescriptions from GP practices	Delivery of dispensed medicines - Free of charge on request	Delivery of dispensed medicines - selected areas (list areas)
	134/137 (98%)	112/137 (82%)	27/137 (20%)  Care Home Housebound/ Disabled/ Elderly/ Infirm - At Doctor's request All who request FOC Patients who request a delivery Those who can't get out/ unable to travel
Non-Commissioned Services	Delivery of dispensed medicines - selected patient groups (list criteria)	Delivery of dispensed medicines - chargeable	
	16/137 (12%)  Within 1/2/3/5/mile radius/ ±20 miles from shop/ Bushey, Stanmore, Oxhey, Letchworth, Baldock, Cheshunt, Turnford, Waltham Cross, Local (Harpenden/Wheathampstead), West Herts, Elstree /Radlett/Borehamwood Catchment areas of Pharmacy Housebound patients	5/137 (4%)	

**Patient survey (pharmacy service) – Results**

**Your views (2014) - Pharmacy services in Hertfordshire  
Results- 48 people responded in total**

**21. Where do you generally visit a pharmacy?**

Answer Options	Please tick box as appropriate
Close to my doctors surgery	20
Close to my home	18
Close to my place of work	4
Close to my children's school/nursery	0
Close to the shops I use	4
Other (please give details)	2

**22. Where would you prefer to visit a pharmacy?**

Answer Options	Please tick box as appropriate
Close to my doctors surgery	20
Close to my home	18
Close to my place of work	4
Close to my children's school/nursery	0
Close to the shops I use	4
Other (please give details)	2

**23. What time of day do you generally use a pharmacy?**

Answer Options	Please tick box as appropriate
Before 9am	1
9am - 6pm	41
After 6pm	6

**24. When during the week do you generally use a pharmacy?**

Answer Options	Please tick box as appropriate
Weekday (Monday - Friday)	38
Saturday	8
Sunday	2

**25. When during the week would you prefer to use a pharmacy?**

Answer Options	Please tick box as appropriate
Weekday (Monday - Friday)	31
Saturday	14
Sunday	3

26. On average, how often do you use a pharmacy?	
Answer Options	Please tick box as appropriate
Weekly	1
Monthly	16
Every three months	19
Every six months	5
Other (please give details) Bi monthly (3), as and when required (2), every two weeks (2)	7

27. What do you generally use your pharmacy for?	
Answer Options	Please tick all boxes that apply
To get medicines on prescription	41
To get advice from the pharmacy	15
For urgent care	2
To buy over the counter medicines from the pharmacy	28
To shop for non-medical goods	3
Other (please give details)	

28. How do you travel to your pharmacy?	
Answer Options	Please tick all boxes that apply
By public transport	1
By car	29
By foot	24
By cycle	0

29. About your pharmacy experience (Please tick a box for each statement)					
Answer Options	Always	Usually	Sometimes	Rarely	Never
a) I can find an open pharmacy when needed	15	30	3	0	0
b) I can find a pharmacy near where I need it	16	29	3	0	0
c) I can find a pharmacy open in the evening, for example after 6pm	6	21	8	11	2
d) I can find a pharmacy open at the weekends	13	23	8	4	0
e) My pharmacy offers advice on other NHS services	16	17	8	2	5
f) The pharmacy usually stock my medication	16	24	6	2	0
g) The pharmacist / staff know about me and my medication	9	9	7	12	11
h) There is some privacy when I want to speak to the pharmacist	10	10	9	12	7

30. In the last 12 months, have you experienced problems accessing your usual pharmacy or one close by?	
Answer Options	Please tick box as appropriate
Yes	4
No	43
Other - comment = would be good to have one	1
If you ticked yes, please explain what happened	
<ul style="list-style-type: none"> <li>Ran out of lactose free formula milk which is difficult to find and my usual pharmacy is closed at the weekend.</li> <li>Not open at night or on Saturday afternoons.</li> <li>Drove substantial distance to one.</li> </ul>	

31. Which services have you used in the last year and which would you use if offered? (Please tick all that apply)			
Answer Options	Used in the last year	Not used in the past year but would use if offered	N/A
Prescription collection services from your GP surgery	24	13	11
Prescription delivery services from pharmacy to home	4	19	25
Repeat prescription service at pharmacy	18	15	15
Stop smoking service	1	2	45
Chlamydia screening service	8	40	0
Healthy eating and living advice service	0	17	31
Medicine review service	4	16	28
New medicine service	3	17	28
Emergency contraception	1	7	40
Minor conditions advice, for example, sore throat, hay fever, thrush	22	15	11
Health checks, for example, blood pressure checks or cholesterol checks	4	28	16
None of these	5	3	40

32. What do you like about your pharmacy?
<p><b>Answers:</b></p> <p><b>Convenience:</b> Do other shopping, one stop shop for medical needs to a point, use a variety of pharmacies depending on where working/ shopping.</p> <p><b>Location:</b> near GP/ attached to surgery/ near home</p> <p><b>Parking:</b> easy to park</p> <p><b>Opening hours:</b> late opening/ open until midnight</p> <p><b>Staff:</b> lovely, approachable, always flat out - credit to health service, they know me, very helpful, friendly</p> <p><b>Knowledge and advice:</b> pharmacist is confident and knowledgeable, expertise, good advice re medication and alternatives.</p> <p><b>Service:</b> Always have medication in or can obtain within 24 hours.</p> <p><b>Other:</b> not a lot, no opinion</p>

### 33. What could be improved?

**Answer:**

**Communication:** More engagement with patient/ pharmacist

**Service:** Quicker less chaotic service, do health checks, somewhere, have regular medicines I stock, somewhere more private to speak to pharmacist, privacy, STD screening, improve waiting times, improve turnaround time for prescriptions

**Access:** open at weekends, open longer at weekends/ Saturdays, more appointments, open on a Sunday, open longer hours, closer to home

**Advertising:** What they could offer as an alternative to seeing GP

**Logistics:** Making the pharmacy bigger to allow for patients to queue

### 34. Convenience - we would like to know what is important to you and what may help us deliver a better quality service

Answer Options	Very important	Quite important	Not very important	Not at all important
Getting in and out of the pharmacy building easily, for example, wheelchair access	9	19	12	8
Getting clear information about your medicines and possible side effects	29	14	3	2
Easy to read medicine labels, for example, large print	22	13	9	4
Receiving support with removing medicines from containers, for example, easy lids	11	12	11	14
Receiving support with remembering to take medication, for example, reminder charts	12	12	12	12

**Please suggest anything else that may help us deliver a quality service**

**Advertising:** plus more visible signs of where pharmacy is on high street, staff training, receptionist to complete customer service training

**Staff:** Training, more consistency of staff / less staff changes so they know you and can offer better advice , consistent knowledge, more staff at big pharmacies, usually answer my questions knowledgeably

**Prescription collection:** First time prescriptions marked so pharmacists can engage directly with patients on collection, streamlining process of getting repeat prescriptions, text message service to let you know prescription is ready, collect repeat prescriptions from another counter to save queuing

**Appointments:** automatic booking for follow up appointments for new medicines, chairs in pharmacy for waiting

**Opening times:** More pharmacies opening later, extended/ longer opening times

**Stock:** stocking enough of main medications

**Privacy:** Privacy and access

**Overall service:** Just keep up the good work, my pharmacy offers all that I need.

**Other services:** Provision of PILs, how to dispose of medicines, give advice on minor issues

**35. Do you have an illness or heart problem that requires regular visits to your doctor? (tick one or more boxes as appropriate)**

<b>Illness/ condition</b>	<b>3</b>
<b>High Blood Pressure</b>	<b>4</b>
<b>Kidney Disease</b>	<b>1</b>
<b>Asthma or respiratory problems</b>	<b>9</b>
<b>Heart problems</b>	<b>2</b>
<b>Diabetes</b>	<b>1</b>
<b>Recovery from Stroke</b>	<b>0</b>
<b>Other long term conditions</b>	<b>10</b>
<b>No, I do not have a long-standing condition</b>	<b>23</b>
<b>Prefer not to say</b>	<b>4</b>

**36. Are you:**

<b>Answer Options</b>	<b>Please tick box as appropriate</b>
<b>Male</b>	<b>10</b>
<b>Female</b>	<b>38</b>

**37. How old were you on your last birthday?**

<b>Answer Options</b>	<b>Please tick box as appropriate</b>
<b>0 - 18</b>	<b>0</b>
<b>19 - 29</b>	<b>2</b>
<b>30 - 59</b>	<b>40</b>
<b>60 - 74</b>	<b>6</b>
<b>75+</b>	<b>0</b>

**38. To which of these groups do you consider that you belong?**

<b>Answer Options</b>	<b>Please tick box as appropriate</b>
<b>White (British, Irish, any other white background)</b>	<b>44</b>
<b>Mixed (White and Black Caribbean, White and Black African, White and Asian, any other mixed background)</b>	<b>2</b>
<b>Asian or Asian British (Indian, Pakistani, Bangladeshi, any other Asian background)</b>	<b>2</b>
<b>Black or Black British (Caribbean, African or any other Black background)</b>	<b>0</b>
<b>Chinese</b>	<b>0</b>
<b>Any other ethnic group</b>	<b>0</b>

39. Please state the first part of your postcode (for example, SG1)	
Post code:	AL1 (x3), AL4, AL7, AL8 (x3), AL10, CB11,HP1 (x3), HP2 (x2), HP5, EN7 (x3), SG1 (x6), SG2 (x5),SG3, SG5 (x2), SG6 (x2), SG7, SG12, SG13 (x4), SG14 (x2), WD1, WD3 (x2), WD17, WD25

40. Do you consider yourself to have a disability?	
Answer Options	Please tick box as appropriate
Yes	10
No	38



## Patient survey (dispensing doctors service) - Results

### Your views (2014) - Dispensing services in Hertfordshire

**Results : 3 people responded in total.**

**18. What time of day do you generally use your GP dispensary?**

Answer Options	Please tick box as appropriate
Before 9am	
9am - 6pm	3 responses
After 6pm	

**19. When during the week do you generally use your GP dispensary?**

Answer Options	Please tick box as appropriate
Weekday (Monday - Friday)	3 responses
Saturday	
Sunday	

**20. What time of day would you most prefer to use your GP dispensary?**

Answer Options	Please tick box as appropriate
Before 9am	1 response
9am - 6pm	2 responses
After 6pm	

**21. When during the week would you prefer to use your GP dispensary?**

Answer Options	Please tick box as appropriate
Weekday (Monday - Friday)	2 responses
Saturday	1 response
Sunday	

**22. On average, how often do you use your GP dispensary?**

Answer Options	Please tick box as appropriate
Weekly	
Monthly	1 response
Every three months	1 response
Every six months	
Other (please give details)	1 response (after GP visit if medication required)

23. How do you travel to your pharmacy?	
Answer Options	Please tick all boxes that apply
By public transport	
By car	2 responses
By foot	1 response
By cycle	

24. About your experience using a GP dispensary (Please tick a box for each statement)					
Answer Options	Always	Usually	Sometimes	Rarely	Never
a) My dispensing doctor stocks my medication	2 responses	1 response			
b) The dispensary staff know about me and my medication		2 responses		1 response	
c) There is some privacy when I want to speak to the dispensary staff					3 responses
d) I use the dispensary prescription ordering service	1 response				2 responses
e) My dispensing doctor offers advice on other NHS services			2 responses	1 response	
f) I use the local pharmacy for other services (please state which services you use)					

25. In the last 12 months, have you experienced problems accessing the dispensary at your GP practice?	
Answer Options	Please tick box as appropriate
Yes	
No	3 responses
If you ticked yes, please explain what happened:	

26. What do you like about the dispensary at your GP practice?
Answer:
<ul style="list-style-type: none"> <li>• Lovely staff, always flat out and busy though</li> <li>• Convenience and car parking</li> <li>• Having medication on site is helpful</li> </ul>

**27. What could be improved?**

**Answer:**

- Make the pharmacy a little larger as there is always a queue and patients have nowhere to stand
- Privacy
- More discreet service as very close to waiting room

**28. We would like to know what is important to you and what may help us deliver a better quality service**

Answer Options	Very important	Quite important	Not very important	Not at all important
Getting in and out of the building easily, for example, wheelchair access	2 responses		1 response	
Getting clear information about your medicines and possible side effects	2 responses	1 response		
Easy to read medicine labels, for example, large print	2 responses	1 response		
Receiving support with removing medicines from containers, for example, easy lids	2 responses		1 response	
Receiving support with remembering to take medication, for example, reminder charts	2 responses		1 response	

**29. Do you have an illness or heart problem that requires regular visits to your doctor? (tick one or more boxes as appropriate)**

Illness/ condition	
High Blood Pressure	
Kidney Disease	
Asthma or respiratory problems	
Heart problems	
Diabetes	
Recovery from Stroke	
Other long term conditions	1 response - back pain
No, I do not have a long-standing condition	2 responses
Prefer not to say	

**30. Are you:**

Answer Options	Please tick box as appropriate
Male	
Female	3 responses

**31. How old were you on your last birthday?**

Answer Options	Please tick box as appropriate
0 - 18	
19 - 29	
30 - 59	2 responses
60 - 74	1 response
75+	

**32. To which of these groups do you consider that you belong?**

Answer Options	Please tick box as appropriate
White (British, Irish, any other white background)	3 responses
Mixed (White and Black Caribbean, White and Black African, White and Asian, any other mixed background)	
Asian or Asian British (Indian, Pakistani, Bangladeshi, any other Asian background)	
Black or Black British (Caribbean, African or any other Black background)	
Chinese	
Any other ethnic group	

**33. Please state the first part of your postcode (for example, SG1)**

Answer:        HP1, AL3, SG2
------------------------------

**34. Do you consider yourself to have a disability?**

Answer Options	Please tick box as appropriate
Yes	
No	3 responses

**Appendix N:  
List of Pharmacies providing Alcohol  
Identification and Brief Advice (Pilot)  
(September 2014 – March 2015)**

**Appendix N:  
List of Pharmacies providing Alcohol Identification and Brief Advice (Pilot)  
(September 2014 – March 2015)**

This service incorporates not only the provision of Alcohol Identification and Brief Advice (IBA), and related advice, information and signposting to other services, but also includes supply of scratch cards and leaflets and provision for direct referral to specialist services.

**Alcohol IBA pilot – list of accredited pharmacies**

<b>DISTRICT</b>	<b>PHARMACY NAME</b>	<b>LOCALITY</b>
<b>BROXBOURNE</b>	Safedale Pharmacy	Turners Hill, Cheshunt
	Lloyds Pharmacy	Hoddesdon
	Laxtons Chemist	Broxbourne
	Boots	Brookfield Centre, Cheshunt
<b>WATFORD</b>	Onestop Pharmacy	Leavesden Road, Watford
	Boots	The Harlequin Centre, High Street, Watford
	Superdrug	The Parade, Watford
<b>DACORUM</b>	Woodhall Pharmacy	Shenley Road, Hemel Hempstead
	Grovehill Pharmacy	Henry Wells Square, Hemel Hempstead
	Llyods Pharmacy	Chapel Street, Tring
	Lloyds Pharmacy	High Street, Tring
	Boots	Marlowes, Hemel Hempstead
<b>HERTSMERE</b>	Crown Pharmacy	Shenley
	Tesco	Borehamwood
<b>ST ALBANS</b>	Dereks Pharmacy	St Peters Street, St Albans
	Normandy Pharmacy	Waverley Road, St Albans
	St Albans Pharmacy	Cell Barnes Lane, St Albans
	Taylor's Pharmacy	Hatfield Road, St Albans
	Crown Pharmacy	Redbourn
	Boots	St Peters Street, St Albans
	Quadrant Pharmacy	Marshalwick Lane, St Albans
<b>THREE RIVERS</b>	iMed Pharmacy	South Oxhey
	Parade Pharmacy	Chorleywood
<b>WELWYN HATFIELD</b>	Johns & Kelynack LTD	Waitrose, Welwyn Garden City
	Campus Pharmacy	University of Hertfordshire, Hatfield
	Boots	Town Centre, Hatfield
<b>STEVENAGE</b>	Stevenage Pharmacy	Emperors Gate, Stevenage
<b>NORTH HERTS</b>	Morrisons	The Broadway, Letchworth

## **Appendix O: PNA Consultation Report**

## Appendix O

### Draft PNA Consultation Report

A formal consultation was undertaken on the draft Herts PNA from 7<sup>th</sup> October 2014 until 7 December 2014. The following groups were consulted in line with the regulations.

Regulation 8 requirement	Local Consultee	No of responses received
(a)the Local Pharmaceutical Committee (b)any Local Medical Committee for its area (including any Local Medical Committee for part of its area or for its area and that of all or part of the area of one or more other HWBs);	Herts Local Pharmaceutical Committee	1 .( 247 contractors consulted).
(b)any Local Medical Committee for its area (including any Local Medical Committee for part of its area or for its area and that of all or part of the area of one or more other HWBs);	Herts & Beds Local Medical Committee	0
(c)any persons on the pharmaceutical lists and any dispensing doctors list for its area	All Herts Community Pharmacy contractors and all Herts dispensing doctors (N =263)	2
(d)any LPS chemist in its area with whom the NHSCB has made arrangements for the provision of any local pharmaceutical services;	All Herts ESPLPS chemists (N =10)	See above
(e)any Local Healthwatch organisation for its area, and any other patient, consumer or community group in its area which in the opinion of HWB1 has an interest in the provision of pharmaceutical services in its area; and	Herts Healthwatch	1
(f)any NHS trust or NHS foundation trust in its area	East & North Herts NHS Trust West Herts NHS Trust Hertfordshire Partnership Foundation Trust East & North Herts CCG Herts Valleys CCG	0  2 1
(g)the NHSCB; and	NHS England, Herts & South Midlands Area Team	1
(h)any neighbouring HWB	Cambridge HWB Buckinghamshire HWB Central Bedfordshire HWB Luton HWB Essex HWB Hillingdon HWB Harrow HWB Barnet HWB Enfield HWB	0



The consultation questions are detailed as follows:

**Pharmaceutical Needs Assessment (PNA)**

Consultation Response Form

Hertfordshire Health and Wellbeing Board is consulting on the draft Hertfordshire PNA and welcome all views and comments.

**The consultation period will run from 7th October to 7th December 2014.**

The PNA will be reviewed in light of all comments received and the final PNA will be published in February 2015. To give us your views on the draft PNA, please complete this consultation response form and return it by email to: [Chris.Gunning@enhertscg.nhs.uk](mailto:Chris.Gunning@enhertscg.nhs.uk) or by post to:

**PNA Correspondence Address**

Pharmacy and Medicines Optimisation Team  
NHS East and North Hertfordshire CCG  
Charter House  
Parkway  
Welwyn Garden City  
Hertfordshire  
AL8 6JL

The draft PNA is also available to download from the Hertfordshire County Council website: [www.hertsdirect.org/hwb](http://www.hertsdirect.org/hwb) or to request a hard copy, please contact:

Chris Gunnings, Pharmacy and Medicines Optimisation Team  
Phone: 01707 367241 or email [Chris.Gunning@enhertscg.nhs.uk](mailto:Chris.Gunning@enhertscg.nhs.uk)

**PLEASE USE THIS FORM TO GIVE HERTFORDSHIRE HEALTH AND WELLBEING BOARD YOUR VIEWS ON THE DRAFT PHARMACEUTICAL NEEDS ASSESSMENT (PNA)**

**Question 1: Do you feel that the purpose of the PNA has been explained sufficiently?**

Yes

No

**If no, please explain why**

**Question 2: Do you agree with the key findings about pharmaceutical services in Hertfordshire?**

Yes

No

**If no, please explain why**

**Question 3: Do you feel the information contained within the PNA adequately reflects the current provision by community pharmacy or Dispensing GPs within Hertfordshire?**

Yes

No

**If no, please explain why**

**Question 4: Do you feel the needs of the population of Hertfordshire have been adequately reflected?**

Yes

No

**If no, please explain why**

**Question 5: Are there any pharmaceutical services currently provided that you are aware of that are not currently highlighted within the PNA?**

Yes

No

**If no, please explain**

**Question 6: Do you agree that pharmacy services are available at convenient locations and opening times?**

Yes

No

**If no, please explain**

**Question 7 for Community Pharmacies only**

**Question 7: Has the PNA given you adequate information to inform your own future service provision?**

Yes

No

**If no, please explain why**

**Question 8: Is there any additional information that you feel should be included?**

Yes

No

**If yes, please let us know what additional information should be included**

**Question 9: Do you have any other comments?**

Yes

No

**If yes, please write your comments below**

### About you

This helps us to know if we have responses from a broad range of people. You can leave blank any questions you prefer not to answer.

Your name	
Email address	

Are you responding:

1. As a member of the public
2. As a health or social care professional
3. As a community pharmacy contractor
4. On behalf of an organisation
5. Other

Please state:

Please state:

Gender:

Male

Female

### Age group

16 or under

17 – 24

25 – 34

35 – 44

45 – 54

55 – 64

65 and over

Your village / town / city		Postcode	
----------------------------	--	----------	--

### Ethnic Origin

White (British, Irish, any other white background)

Mixed (White and Black Caribbean, White and Black African, White and Asian, any other mixed background)

Asian or Asian British (Indian, Pakistani, Bangladeshi, any other Asian background)

Black or Black British (Caribbean, African or any other Black background)

Chinese

Any other ethnic group

Do you consider yourself to have a disability?

Yes

No

**The RESPONSES TO PNA CONSULTATION QUESTIONNAIRE**

<b>Route</b>	<b>Customer</b>	<b>Comment</b>	<b>Received</b>	<b>Response</b>
Internal Email	ENHCCG	How might Pharmacists support those with dementia and carers? The numbers affected will increase as the population ages.	19/9/14	The health topics of Dementia and Carers have been included in Section 6 of the PNA and also in the summary table 32.
Meeting 22.10.14 Email	NHS HVCCG Planned and Primary Care Board	Request that minor ailments assessment undertaken previously be included as an addendum. Has any PNA been undertaken for access to pharmacists out of hours for minor ailments to avoid patients ending up in A&E? The dispensing practice in Croxley is a branch surgery of New Road practice. Hence is very small and only open from 9a.m. to 12p.m.	23/10/14	The previous minor ailment pilot in SE Herts was carried out before 2007 and not considered relevant in this PNA. No assessment for pharmacists providing a minor ailments service out of hours has been done. Minor ailments has been added to the PNA as a potential local service for commissioners in table 32. Commissioners may wish to consider as a service to relieve winter pressures.  GP opening hours noted and relevant changes made.
Meeting Farnham	Herts County Council	Feedback and confirmation given verbally on gaps in services for sexual health, obesity, smoking, drugs and alcohol and		Amendments and additions made to relevant sections in

House Stevenage 22/10/14	Public Health Leads & Pharmacy Consultant	<p>infection control.</p> <p>Smoking Lead: Specifics. Replace, where appropriate, the terms 'smoking cessation' and 'Stop Smoking' with Stopping Smoking and Stop Smoking Service.</p> <p>PNA 'future' section– Clarify developments at the New QEII and relevance to pharmaceutical services.</p> <p>Table 32 – Service Gaps etc. Column one: remove 'Identified PH' and just keep 'service gaps'.</p> <p>Column 5 – 'Future potential for service development' to add 'for consideration by appropriate commissioner'</p> <p>Additional resources being made available for Comm.</p> <p>Pharmacists about Obesity. Include in table and make ref to health watch website.</p> <p>Needle exchange: Currently 28 providers. Are there any gaps in provision?</p>		<p>section 6</p> <p>New QEII section amended and included in 5.2 –Future new developments</p> <p>Table 32 headings changed and obesity section amended to include reference to PH resources.</p> <p>No relevant link in Herts Healthwatch website found <a href="http://www.healthwatchhertfordshire.co.uk">http://www.healthwatchhertfordshire.co.uk</a></p> <p>Public Health lead confirmed no known gaps in NE provision.</p>
Web based article	Dispensing Doctors Association	<p><a href="http://www.dispensingdoctor.org/comments.php?id=3433">http://www.dispensingdoctor.org/comments.php?id=3433</a></p> <p>Concerns expressed that some rural areas with dispensing doctors, highlighted in PNA, may now receive applications for community pharmacies.</p>		MSOA analysis carried out and checked for Much Hadham. No change to PNA made.
Meeting	Pharmacy Consultant HCC	<p>Overall comments to be taken into consideration</p> <p>Messages appear in three places so any changes in document note for any updating.</p> <p>The document states that there are enough community pharmacies in Hertfordshire and no more are needed. However it also states that there may be potential for pharmaceutical services in one area.</p>	30/10/14	<p>Noted that items appear in three places. No changes made to the PNA document design.</p> <p>One MSOA has been assessed to indicate that there may be a small potential for pharmaceutical services where there are pharmaceutical services provided by a dispensing</p>

				doctor and therefore no full essential services being provided.
Meeting	LPC Executive Officer	<p>A meeting to review and discuss LPC feedback was held. LPC submitted a formal note regarding their feedback.</p> <ul style="list-style-type: none"> <li>- LPC would have liked more input prior to the draft going out for consultation.</li> <li>- Requested Exec summary to be separate document.</li> <li>- Introduction – would like some reference as to where more detail can be found in full doc.</li> </ul> <p>LPC to send formal document on consultation response.</p>	7/11/14	<p>See process section of the PNA Input was requested via a virtual steering group. Exec summary to be published as a separate document</p> <p>PNA amendments made. Contents page provides details of sections and page numbers.</p> <p>References to CP potential services in Table 32.</p>
PNA form responses		-		
12085569 6, other	Person category not identified	<p>Q 1-4. Yes</p> <p>Q 5. No. There are no services not highlighted</p> <p>Q6. Agree pharmacy services at convenient locations/ opening times</p>	14/10/14	No action/response required.
14634059 91 (NR)	Health care professional	<p>Q 1-3. Yes</p> <p>Q4. Would like to see pharmacy better able to support self-management of health and assist in preventative agenda. Make links with GPs and general population more aware. Pharmacy support to parents of young children could give alternative to GP appointment.</p> <p>Q6. Agree pharmacy services at convenient locations/ opening times.</p> <p>Q8. Additional info. Signposting to 3<sup>rd</sup> sector. Community access health facilities when need = social eg due to isolation.</p>	22/10/14	<p>NHS England commissions the self care and public health promotions elements of the pharmacy contract as mandatory services along with other essential services. NHS 111 service can signpost patients to CPs. CPs are required to signpost also as part of their essential services. This can include to</p>



				the voluntary sector. No action for PNA.
20438328 25	Member of the public	Q 1-4. Yes Q 5. No. There are no services not highlighted Q6. Do not agree that pharmacy services are available at convenient locations/ opening times. Comment: It is harder to find a pharmacy later in eve or on Sundays. Q7. Yes, Q8. No. no other comments.	29/10/14	NHS England commission community pharmacy services and consider gaps in services when determining applications for new pharmacies. There are 16 x 100 hr pharmacies open in the evenings and on Sundays in Herts. This is an increase of 8 since 2011. Other pharmacies also provide some services on Sundays and in the evenings. No change to the PNA made.
RT - Hertfordshire	Community Pharmacist	Q1-2. Yes Q3. No – need more pharmacies that offer other services. Q4. No more services needed in the community. Q6. More high street pharmacy licenses should be granted. Q7. Yes, Q8-9 No.	27/10/14	The PNA assesses and summarises where there are gaps that could be filled by services that pharmacies may be able to provide. Potential services for commissioners to consider for CPs to provide are stated in Table 32. Additions made to Table 32 where relevant.
Email from CW with Response Form attached	(Health and & Wellbeing Manager, HWB) responding on behalf of	Q1. No – In line with the whole document the language used is not accessible to those who do not work in the field with too many acronyms and too much jargon to make it clear Q2. No – Since the document was drafted both Clinical Commissioning Groups have approved Carers Strategies that will require all providers of services to have action plans that	03/12/2014	Meaning of acronyms included in Glossary.  The Public Health needs of Herts are stated in the JSNA and a 2 page summary is

	<p>Carers in Hertfordshire.</p>	<p>include duties to identify carers, provide a quality service to them, demonstrate outcomes for carers and engage with carers. HVCCG have also agreed to include carers as a 10<sup>th</sup> protected group. We believe this should be reflected in this document and is currently missing.</p> <p>Q3. Did not answer – Comment: Without the information from the surveys of pharmacists and public and with the difficulties understanding the document it is hard to comment on this.</p> <p>Q4. No – The only mention of carers are in the priorities of the Health and Wellbeing Board and HVCCG and on one occasion as an add on to patients and yet we know that many carers manage medication for the person they care for and are the first pick up problems. Carers tell us that they have regular contact with pharmacists but there remain difficulties with pharmacists unable to involve carers in medicines reviews this needs to be addressed. Also pharmacists are well places to support the identification and signposting for support of carers and we feel this need to be reflected in the document.</p> <p>Q5. Yes – Some pharmacists are identifying and signposting carers and we would advocate this should grow. There is also no mention of flu vaccines for carers which previously were available from pharmacies and stopped this year. Bearing in mind that many carers tell us they visit the pharmacy more often</p>	<p>available. Minority Groups are in the JSNA. Sections on carers have been included in the PNA including how pharmacists can support them</p> <p>Eg through:</p> <ul style="list-style-type: none"> <li>• Signposting</li> <li>• Identification</li> <li>• Dementia friends</li> </ul> <p>Noted. Surveys are included in the appendices of the PNA Repeat dispensing is available for suitable patients in all pharmacies.</p> <p>MUR contractual requirements are governed by the NHS Pharmaceutical Services Regulations 2013 and are beyond the remit of the PNA.</p> <p>Seasonal flu vaccination: This year carers can obtain the flu vaccination from their GPs. PHE Commissioners will review the flu vaccination service each year to maximise best uptake of the vaccination by those who should be targeted to receive the vaccination. No change to</p>
--	---------------------------------	--	--

		<p>than GP surgeries this could be a supportive approach, preventing carer breakdown and its associated costs. Q6. Did not answer – Comment: Whilst I have no evidence that they are not, the document does not provide the information in a sufficiently clear way for certain.</p> <p>Q7. Did not answer – No comment</p> <p>Q8. Yes – Feel that data related to caring should be included and any specific barriers to carers accessing pharmacies considered. For instance the repeat dispensing linked to a 100 hours pharmacy could help a carer to maintain employment but only if both are available together and that is not clear. Can repeat dispensing be done at a pharmacy near carers place of work rather than near the GP surgery as this could also help the distance carers? Overall it needs to include an impact assessment for carers in the same way that other minority groups are assessed and in line with carers being a protected group for HVCCG this should include some specific consultation with carers. Current public consultation will not identify carers.</p> <p>Q9. Yes – Generally the impact and opportunity to support carers has been missed and this has real potential to improve services and prevent costly carer breakdown</p>		<p>PNA.</p> <p>Neighbouring pharmacy data updated and corrected.</p>
Email	Essex LPC	<p>Q1. Yes</p> <p>Q2 No – The “gap” in services identified in Much Hadham and Hunsdon in the main draft is not identified as such in the appendix, which correctly states that current services are adequate for this population. The proposed development at the QEII site in Welwyn Garden City is beyond the scope of the NHS (pharmaceutical and Local Pharmaceutical Services) regulations 2013 and as such should not be included in the PNA.</p> <p>Q3. Yes</p> <p>Q4. Yes</p> <p>Q5. No</p>	04/12/2014	<p>Noted. No change to the PNA (see earlier comment). The New QEII development is now moved and included in section 5.2 of the PNA.</p>

		<p>Q6. Yes</p> <p>Q7. N/A</p> <p>Q8. No</p> <p>Q9. Yes – The description of pharmacies in neighbouring Health and Wellbeing Board areas should name the relevant Health and Wellbeing Board and not the CCG. Total Medcare, within Essex Health and Wellbeing Board area is a distance-selling pharmacy.</p>		<p>HWB areas added to List of out of area pharmacies (Appendix D)</p> <p>Noted.</p>
Email	Area Team, NHSE	<p>Q1. Yes</p> <p>Q2. Thank you for giving NHS England's Area Team at Hertfordshire and South Midlands the opportunity to comment on the Hertfordshire Pharmaceutical Needs Assessment. NHS England's area team welcomes the publication of the document as it will be invaluable in assisting the area teams Pharmaceutical Services Regulations Committee in determining and judging applications made under the Pharmaceutical Services Regulations 2013. NHS England welcomes the acknowledgement and growth predictions over the next 3 years and also that broadly the provision of pharmaceutical services across Hertfordshire based on their current location and opening times section 5 concludes that overall there is an adequate provision of these services across Hertfordshire.</p> <p>Q3. NHS England would also wish to note that in 2014/15 (November 2014) 87 community pharmacies in Hertfordshire were commissioned to provide the flu service and the uptake is significantly higher than 2013/14 with 1288 vaccinations given as of November 2014. Please do note that the Flu service initially has been offered to those patients under 65 in the at risk groups.</p> <p>Q4. NHS England acknowledges the identified perceived small potential gap in pharmaceutical services</p>		<p>Community Pharmacy providers of flu vaccination providers included as Appendix Q.</p> <p>MSOA analysis carried out</p>

		<p>Q5. No  Q6. Yes – Very good pharmacy access across Hertfordshire  Q7. N/A  Q8. Although the 1MSOA locality highlight may need the provision of additional pharmaceutical services NHS England would welcome further clarity on the identified need as it contradicts with other areas of the report that suggest that access to community pharmacies is in line with the national average in terms of population size the assumption that the opening hours and locations of the current pharmacy network are adequate.  Q9. NHS England would be interested to note why the application believes that an application for Much Hadham and Hunston wards had not had the required support of the local population i.e. is it relevant to a regulatory decision under the Pharmaceutical Regulations 2005 or 13?</p> <p>NHS England would also wish to note that the new medicines service (NMS) has been extended to a permanent arrangement and no longer has pilot status.</p>		<p>and checked for Much Hadham. No change to PNA made</p> <p>Details of individual applications removed from PNA for consistency. (Decision was under the 2005 regulations and records show that the application was not granted as it did not meet the required criteria). NMS details added to PNA.in section2.7.</p>
Email	Hertfordshire LPC	<p>Q1. Yes in general – The draft PNA does not set out the list of the Enhanced Services that NHS England is able to commission (as from 1st April 2013) in relation to Pharmaceutical Needs Assessments.</p> <p>The definition and example included for “enhanced services” (p.33) is incorrect and we would refer you to the following definition: <a href="http://psnc.org.uk/services-commissioning/locally-commissioned-services/which-commissioner/">http://psnc.org.uk/services-commissioning/locally-commissioned-services/which-commissioner/</a>. Locally</p>	5.12.14	List of enhanced services as detailed in the regulations added to PNA- Section 2.7 and definition revised.

	<p>commissioned services are also defined incorrectly and referred to as enhanced services.</p> <p>What is the evidence for deprivation and the impact of pharmaceutical services (p.28)? There is no clear link between those top 30 priority MSOA areas and the next section which then seems to link pharmaceutical services to health inequalities only. Isn't the PNA about links to all pharmaceutical services in all populations?</p> <p>Could NHS England be asked to comment on the reorganisation that will incorporate others within their Area Team area as this is not referenced on p.18?</p> <p>Q2. No – There are inconsistencies throughout the document, for instance it is stated that many of the identified “gaps” in provision could be met by current providers of pharmaceutical services in Hertfordshire through the appropriate alignment of the essential and/or advanced services elements of the contract to meet patients’ needs. The statement on p.58 states “overall there is adequate provision of these services across Hertfordshire” but it is not clear upon what evidence and health needs this has been based upon. The summary “there is overall no need to commission new community pharmacy contractors to provide essential or advanced services”: the PNA should include some justification for this statement.</p> <p>MSOA East Hertfordshire 003 (Much Hadham and Hunsdon Wards) East and North Herts CCG: There has been no evidence presented that suggest there is a benefit for a community pharmacy to be added in this area.</p>	<p>Reviewed reference to health inequalities.</p> <p>Changes in AT(NHSE) in 1.4.15 included section 2.1</p> <p>Noted. Gaps in services can be met by current providers due to &gt;average no of pharmacies per populations in Herts. &gt;There has been an increase in pharmaceutical services since 2011. No change to the summary. No issues raised regarding lack or type of provision (except UoH). Provision of other essential services (pharm services) not available through the Dispensing GP contract available in this MSOA.</p> <p>Details of individual applications removed from</p>
--	---	--

		<p>The draft PNA quotes examples of specific contract applications that have been considered in the past and identifies one contract application that is currently under consideration: MSOA Welwyn Hatfield 013 (Hatfield South, Hatfield West Wards) East and North Herts CCG and MSOA Welwyn and Hatfield 003 (Howlands Ward) East and North Herts CCG. It is essential to ensure transparency and consistency throughout the PNA and the solution may be to either remove all reference to applications or to include a complete list. There may be value in referencing relevant determinations that had previously been handed down by the NHS Litigation Authority.</p> <p>The draft PNA identifies a need for a community pharmacy in the new QE2 Hospital in Welwyn Garden City (MSOA Welwyn and Hatfield 003 (Howlands Ward) East and North Herts CCG), although it is advises at the same time in 5.1.3.4 that “There is nothing to suggest currently that the population in this locality has higher needs for essential and advanced pharmaceutical services than the rest of the population in Hertfordshire.” There is no basis within any of the evidence and health needs that the new QEII Hospital in this locality should become an integrated community pharmacy. There is no evidence presented that suggests the QEII Hospital is an “exemplar of good pharmacy practice” or that it has the appropriate skillset to become “a training resource” in the area. The LPC does not support the inclusion of this as it is iniquitous that no case has been made for and request that it is removed from the document.</p> <p>It is noteworthy that in July 2014 NHS England refused an</p>	<p>PNA for consistency.</p> <p>PNA has been updated to state current status pending any application appeal rights (Jan 2015).</p> <p>NHSE approved an application in Nov 2014</p> <p>References to exemplar practice removed wording revised. NEW QEII moved to Future developments section.</p> <p>PNA steering group member from ENHT has not made any comments on the development of the PNA and not influenced the commissioners long held planning intentions.</p> <p>This will be done on a case by case basis as developments emerge. No</p>
--	--	--	---

		<p>application for a pharmacy just 0.8 miles away in the Hall Grove Shopping Centre that is adjacent to a large GP practice. The LPC noted that the applicant named on the current application form for a new pharmacy to be located within the new QE2 Hospital, is that of the Chief Pharmacist at the East &amp; North Hertfordshire NHS Trust and whose name is listed amongst those on the list of PNA Steering Group and Stakeholders.</p> <p>The bullet points contained within p.71 are too vague and on the basis of this information a case could be made in any locality within Hertfordshire based on population growth and new housing. There needs to be a more robust assessment of where housing growth will occur and the key factors that will influence when assessing needs for local pharmaceutical services.</p> <p>The summaries and conclusions on pages 69-70 are not based upon the previous evidence presented. There is new information presented ie. “Generally pharmacies in Hertfordshire are located in close proximity to GP practices, shopping centres or precincts...” or “... a new locally commissioned service to ensure in and out of hours access to urgently needed specialist medicines” within the summary that has not previously been identified within the evidence.</p> <p>There is no evidence to suggest that 100 hour pharmacies are essential – “by virtue” (p.50) is not a reference. A case should be made as to why 100 hour pharmacies offer improved access “in and out of hours to patients ... essential to maintain the adequacy of pharmaceutical services in Hertfordshire to meet the needs of the population”.</p>	<p>change to PNA.</p> <p>The primary reference added to PNA and also a reference to Appendix A – maps.</p> <p>“By virtue” removed from PNA. 100 hr pharmacies provide essential access to services. Reduction in hours is not desirable.</p> <p>Neighbouring pharmacy data included as table (Appendix D) and also in maps. Final versions of other PNAs not available.</p> <p>Reference of HLP and quoted included in PNA in section 2.7.2</p> <p>HIV or condom distribution removed HC420.service included in new dementia section.</p> <p>PNA corrected.</p>
--	--	--	---



		<p>It is not clear what other neighbouring PNAs say about the need for pharmaceutical services (p.36) in Hertfordshire. There needs to be a reference to what these other PNAs say and the impact upon Hertfordshire.</p> <p>There is no evidence or reference to support the statement that “People walking into a HLP are twice as likely to set a quit date and stop smoking compared to a non HLP” (p.32). There needs to be a reference to the national evaluation of HLP and its findings: <a href="http://psnc.org.uk/wp-content/uploads/2013/08/HLP-evaluation.pdf">http://psnc.org.uk/wp-content/uploads/2013/08/HLP-evaluation.pdf</a>. HLP is included within the wrong section as it does not fit with medicines optimisation.</p> <p>Q3. No – The list of local pharmacy services provided in Hertfordshire is incorrect (p.33). Community pharmacies are not currently commissioned to provide HIV or condom distribution under sexual health services. There is no mention of the community pharmacy pilot in replacement of HC420.</p> <p>The specialist medicines service is not new and you may find that key commissioners, stakeholders and community pharmacists are unaware of such a service.</p> <p>P.47 There are currently ten community pharmacies contracted to provide ESPLPS not 13. There is no mention whether there is an identified health need that would support the local population if these contracts were to remain if appropriate.</p> <p>NHS vaccination services are omitted from the list of Public Health Services.</p>		<p>ESPLPS numbers corrected in PNA.</p> <p>Vaccination services included in list of commissioned services in PNA. PNA meets the regulations requirements for maps. Additionally individual service providers are listed in sections. PH services are not relevant to the market entry determinations.</p> <p>Map title changed. There may be an on-going development of maps by Herts CC (MJ) aims to provide maps of all services. The map is electronic and colours can be customised. Q4 Refer to Appendix A for services by MSOA. Most gaps can be provided by current workforce through essential services or locally commissioned services</p>
--	--	--	--	--

		<p>The LPC noted an absence of maps showing the current provision of Public Health Services, Enhanced Services and Local Pharmacy Services across the county – up to date service-mapping is critical in informing the commissioning process and in arriving at market entry decisions.</p> <p>Map of Pharmacy Provision and GPs. Title should read Map of Pharmacy Provision and Dispensing GPs. The use of grey and green colours on this map does not contribute to clarity. If the range of indices of Mass Deprivation were mapped in colours ranging from light yellow to brown and the service provider symbols were superimposed then the mapping of services would be more readable and usable when considering market entry applications.</p> <p>Q4. No – The draft PNA includes broad-brush statements on the ability of drawing on the essential services to meet needs without identifying the specific patient groups and wards/MSOAs that would further benefit from those services. The regulations in respect of the advanced and enhanced services do prescribe an element of targeting; however it remains speculative to suggest that most of the gaps in provision could be met by relying on essential services. The PNA would benefit from identifying gaps in provision and clearly setting out how they could be met by the commissioning of appropriate services in relevant wards/MSOAs.</p>		<p>PH leads have identified gaps. Table 32 has signposted opportunities for CPs to provide.</p> <p>There is no identified gap in services to prevent Teenage pregnancy PH services are included in each section.</p> <p>Quote is referenced and included in the PNA.</p> <p>Noted. The population and demography statements are from the Herts JSNA. The JSNA weblink is added to the PNA as a hyperlink.</p> <p>Agreed signpost commissioners to consider</p>
--	--	---	--	--

		<p>The organisation of the Gap Analysis would benefit from re-structuring. Typically the information provided on service gaps is general to the whole of Hertfordshire rather than identifying gaps in specific wards or MSOAs. The gap analysis should be both clear and robust enough to assist with the determination of pharmaceutical applications for market entry. The inclusion of an identified need as well as identified potential services to meet the need should be considered. For example, the draft PNA states that “Teenage pregnancy rates have decreased across Hertfordshire but levels still remains high in some areas.” Despite this, that “identified gap” is not listed in the Gap Analysis. There are many examples similar to this throughout the document that flaw the clarity of this draft PNA.</p> <p>There are gaps within the evidence as it is only based on national information and not information that should be available within Hertfordshire.</p> <p>The quote is not referenced on p.19 and paragraph 2.3 is poorly written and should be amended so that this can be easily understood. The table would be more helpful if it contained current population projections in addition.</p> <p>The section on p.20 is not specific enough about what localities are being referred to. There is not enough evidence or appropriate referencing to support the following statements: “Hertfordshire has a fairly affluent population”, “Recent migration of workers from Eastern Europe, particularly Poland...” “There are some areas (particularly in Watford)...”.</p> <p>There are no references or evidence for the assertions made in any of the households, life expectancy of deprivation paragraphs</p>	<p>JSNA issue. JSNA see separate sections for PH and primary care strategies in Table 32 at end of PNA</p> <p>Priorities of HWB in relation to pharmacy services-LPC provided details included in Appendix P. It is appropriate to highlight where essential &amp; Advanced services can assist. Self-care &amp; signposting added to Table 32 under Falls. Immunisation: Commissioners can choose to increase level of service through enhanced services provided by all providers. Business Continuity plans are covered by Civil Contingence Act. Wording in PNA Section 6.3.14 changed to reflect recommendations. There is little evidence of benefit of Monitored Dose Systems. An SLA is not within the</p>
--	--	--	--

	<p>made on p.21.</p> <p>P.66 “The proportion of people from minority ethnic groups living in Hertfordshire has increased over the past decade. Numbers vary considerably across different area...”. This appears to be in direct contradiction to the information contained within p.20. The assertion on this page “While this PNA identified no gaps in pharmacy services...” is not backed up by evidence and would suggest that this is reviewed particularly as there is a wealth of evidence suggesting that diabetes, for example, is linked to a higher prevalence in minority ethnic groups. Where is the evidence for “over the next 20 years the population in Hertfordshire is expected to grow” with the New Developments section. This is also a repeat from an earlier section.</p> <p>There are no references about the health needs and gaps on p.25-26 and in particular how community pharmacy can support.</p> <p>Q5. Yes – It is inappropriate to recommend that community pharmacists should deal with those at risk of falls only through essential services. TO add in signposting &amp; self-care to table</p> <p>Immunisation should be offered as alternate for all. There is no mention of the low target for healthy two and three years old which community pharmacy could support if commissioned: <a href="http://www.bbc.co.uk/news/health-30218926">http://www.bbc.co.uk/news/health-30218926</a>.</p> <p>What evidence is there to suggest that pharmacies must have</p>	<p>scope of PNA. Noted for commissioners to decide. This element of medicines administration has been changed from inclusion only under care homes in the PNA.</p> <p>Other non NHS services eg delivery services included in the PNA in Section 5.</p> <p>Added into context chapter together with NHS England’s Five Year Forward plan.</p> <p>Carers section added to PNA in section 6.3.15</p> <p>Public Health Sexual Health Lead updated section 6.3.5</p> <p>References made to NHS winter pressures guidance, NHS 111 added to the PNA. NHS Commissioners are sign posted to potential services Community Pharmacies can provide to meet need in Table</p>
--	---	--

		<p>robust business continuity plans in place?</p> <p>Consideration also needs to be given as to how community pharmacy can support older people through monitored dosage systems (MDS) used in the community. There has been an ever increasing demand and need for MDS in the community largely driven by an aging population. There needs to be a clear service level agreement and payment structure for MDS including inclusion and exclusion criteria to meet this need within the community. MDS should not just be mentioned within care homes. A more targeted service for care homes should be addressed through a commissioned service.</p> <p>Pharmacies often provide a “free” delivery service that is not commissioned that is called upon more and more by GPs and District Nurses to conserve their patient contact time but is adding pressure and resources to community pharmacy practices.</p> <p>There is no mention or reference to the national NHS Call to Action (p.25). The LPC would direct you to the Hertfordshire LPC response: <a href="http://www.hertslpc.org.uk/wp-content/uploads/sites/66/2014/02/HERTS_LPC_CTA_response_2014.pdf">http://www.hertslpc.org.uk/wp-content/uploads/sites/66/2014/02/HERTS_LPC_CTA_response_2014.pdf</a>. This Call to Action should be used as a reference to add another key benefit on p.29: “Support to the under capacity in GPs to support general practice services”.</p>	<p>32 To add to table/ appendix P</p> <p>Included as vignette Under Diabetes Targeted MURs included in table 32</p> <p>Included link to Herts LPC website and local audits at section 2.7.2 LPC to provide other examples of HERTS CP audits etc. to include in Appendix P Public Health Services provision by Community Pharmacies is included in Table 32</p> <p>Added reference in background section of PNA of how CP in Herts can help older people. Also addressed in separate PH sections. Separate section on carers to</p>
--	--	---	---

		<p>There is very little mention of the support that community pharmacies currently provide to carers who have regular contact with their pharmacists.</p> <p>Q6. Yes Q7. N/A Q8. Yes – There is no mention of enhanced sexual health services that would benefit from being commissioned ie. HIV screening and condom distribution.</p> <p>There is no mention or evidence presented of how community pharmacy could help provide better quality and resilient urgent care through flu vaccinations, emergency supplies (<a href="http://psnc.org.uk/services-commissioning/locally-commissioned-services/winter/">http://psnc.org.uk/services-commissioning/locally-commissioned-services/winter/</a>) at NHS expense and a minor ailments scheme and the benefits this could bring to the local population: <a href="http://www.pharmacyresearchuk.org/waterway/wp-content/uploads/2014/01/MINA-Study-Final-Report.pdf">http://www.pharmacyresearchuk.org/waterway/wp-content/uploads/2014/01/MINA-Study-Final-Report.pdf</a> as recently evidenced by the Royal Pharmaceutical Society: <a href="http://www.rpharms.com/pressreleases/pr_show.asp?id=2342">http://www.rpharms.com/pressreleases/pr_show.asp?id=2342</a>. There is also no mention of how community pharmacy can work smarter as a disposition within the NHS 111 work stream (<a href="http://www.england.nhs.uk/wp-content/uploads/2014/11/comm-pharm-better-quality-resilient-urgent-care.pdf">http://www.england.nhs.uk/wp-content/uploads/2014/11/comm-pharm-better-quality-resilient-urgent-care.pdf</a>). There is a clear need for pharmacy support to long term conditions ie:</p> <ul style="list-style-type: none"> <li>• COPD (LPC audit: <a href="http://www.hertsipc.org.uk/wp-content/uploads/sites/66/2013/10/COPD-Baseline-Audit-Report-2013-14-Pharmacy-and-Patient.pdf">http://www.hertsipc.org.uk/wp-content/uploads/sites/66/2013/10/COPD-Baseline-Audit-Report-2013-14-Pharmacy-and-Patient.pdf</a> and <a href="http://www.communitypharmacyfuture.org.uk/pages/copd_229724.cfm">http://www.communitypharmacyfuture.org.uk/pages/copd_229724.cfm</a>);</li> <li>• CVD: Hypertension</li> <li>• Diabetes (management of people with diabetes for</li> </ul>	<p>be included plus reference in table</p> <p>Presentation has been improved within the PNA with refs to appendices and a revised summary.</p> <p>Agreed to publish the Executive Summary as a separate doc and include in full document. Glossary to be included</p> <p>Process section reworded to reflect that a virtual steering group was convened and contributions sought from all. Pharmacy and patient views included in PNA as Appendix L.</p>
--	--	---	--

		<p>screening, improved adherence with medicines and reduced blood glucose levels or HbA1c):  <a href="https://www.diabetes.org.uk/upload/Professionals/Publications/Winter%202012/MedicineDigest-winter2012.pdf">https://www.diabetes.org.uk/upload/Professionals/Publications/Winter%202012/MedicineDigest-winter2012.pdf</a></p> <p>The draft PNA does not include a summary of the documented findings of the Overview and Scrutiny Committee which inquired into medicines management issues for vulnerable patients in the community in Hertfordshire.</p> <p>There is no mention of how community pharmacy can support the challenges outlined for identified public health needs and service provision (p.71-73). The health priorities identified by the Health and Wellbeing Board (p.23) should be referenced clearly as to what commissioning gaps there are for community pharmacy to support.</p> <p>Overall the opportunity for community pharmacies to further support carers has been missed particularly through medication reviews and how community pharmacists are well placed to support the identification and signposting for support of carers.</p> <p>Q9. Yes – The overall organisation and presentation of the document is confused. Whole sections are repeated in different sections that causes confusion for the reader that if are kept, need to be referenced to the relevant other section within the document. Tables are inappropriately numbered and references are not properly footnoted so it is confusing to ascertain the</p>		<p>Included in final document.</p> <p>Noted. Further meetings were planned and took place on 22 October, 11 December, and 27 January.</p> <p>Noted. LPC comments are welcomed and have been discussed at several meetings, considered and incorporated where appropriate.</p> <p>Changed in PNA document</p> <p>Changed in PNA document</p> <p>Changed in PNA document</p> <p>Changed in PNA document</p>
--	--	---	--	---

	<p>evidence.</p> <p>It feels as if the Executive Summary was completed before the document and that any evidence within the main body of the document has been written retrospectively.</p> <p>We would suggest that the Executive Summary is separated and becomes a document in its own right.</p> <p>The process underpinning the construct of the document is unclear and the document would benefit from a list of definitions to inform readers. There are examples of statements in the draft PNA which clearly demonstrate that parts of the document have been written without consultation with service providers or users:</p> <ul style="list-style-type: none"> <li>• P.35-36 The statement “In undertaking the PNA, the Hertfordshire HWB sought the views of a wide range of key stakeholders to identify issues that affect the commissioning of pharmaceutical services to meet local health needs and priorities”. This could be considered inaccurate as pharmacies and patients’ contributions have not yet been added. There is no reference as to how many times the steering group met and this is because the steering group did not meet and were only invited to a meeting at short notice. The final version of the draft was not shared with the LPC until 19 September 2014 which was then sent for consultation on 7 October 2014.</li> <li>• P.17 The text states “We have considered the responses from stakeholders...” but as previously identified the feedback from surveys of patient groups and pharmaceutical services providers has not yet been incorporated.</li> <li>• P.18 It is stated “The involvement of patient, carers and service users in the development of the Hertfordshire pharmaceutical needs assessment reflects this goal” – how can this be when this has not yet been incorporated within the document?</li> </ul>	<p>Agreed Keep England ref in PNA. Up to date figures obtained and included in the PNA where available.</p> <p>Updated in PNA to reflect up to date amended MUR directions.</p> <p>Corrected in PNA document.</p>
--	---	---



		<p>All of this suggests that the PNA may have been written without adequate consultation. Should this be the case, the LPC would have concerns that the PNA may not reflect the actual needs of the population and may only express policy makers' perceived needs. In consequence this could reduce the validity of the PNA in informing future applications for inclusion in the Pharmaceutical List.</p> <p>The LPC is concerned that the draft PNA document is a cut-and-paste version of the original PNA from 2011. The process for the 2011 document was equally unsatisfactory and we would request a clear and transparent response to how the LPC comments and input will be considered and incorporated appropriately within the PNA for 2014.</p> <p>P.18 The second bullet point under the functions of the Local Authority should be amended to read "Commissioning public health services from community pharmacists".</p> <p>P.28-29 Section 2.6 should be earlier in the document to identify the gaps. It is unclear why section 2.7 has been included here when this is context only or at the very least should be reference to the full discussion in the document later. There are very few references or evidence in this section which seems to indicate it is not based on any of the evidence previously presented. In section 2.7, the second sentence in the fourth bullet point needs to be reworded to "Pharmacists use these consultation rooms for a full range of services including MURs and NMSs" otherwise it seems to be saying that these rooms are only used for MURs and NMSs. In section 2.7, the fifth bullet point should read "Many pharmacists have taken on a wider public health role eg.</p>		
--	--	--	--	--

		<p>Locally commissioned to provide stop smoking services”.</p> <p>The expenditure in 2009/10 is very old on p.30 and we would strongly suggest more up to date figures are used. The reference to £35million spent on community pharmacy services would be more helpful if it was broken down about what pharmaceutical services the figure relates to. It would be more helpful if Hertfordshire figures were included within section 2.8 instead of national figures only.</p> <p>P.60 “50% of all MURs completed” is out of date and needs to be updated in line with the new national settlement:  <a href="http://psnc.org.uk/our-news/psnc-announcement-community-pharmacy-funding-settlement-201415/">http://psnc.org.uk/our-news/psnc-announcement-community-pharmacy-funding-settlement-201415/</a>.</p> <p>P.62 Please check that the statement “Pharmacists receive an initial payment of £750” is correct as the LPC believe that this no longer applies. Please check NMS guidance:  <a href="http://psnc.org.uk/wp-content/uploads/2013/06/NMS_guidance_Dec_2013.pdf">http://psnc.org.uk/wp-content/uploads/2013/06/NMS_guidance_Dec_2013.pdf</a> and Drug Tariff VIC:  <a href="http://www.ppa.org.uk/edt/November_2014/mindex.htm">http://www.ppa.org.uk/edt/November_2014/mindex.htm</a>.</p> <p>The LPC shared their response with all 248 community pharmacies in Hertfordshire and the following have expressed their support for the comments submitted:</p> <ol style="list-style-type: none"> <li>1. Asda Pharmacy Hatfield, AL10 0JP</li> <li>2. Bell Pharmacy, CM21 9QD</li> <li>3. Borehamwood Pharmacy, WD6 2NY</li> <li>4. Boots Royston High Street, SG8 9AG</li> <li>5. Boots Pharmacy, CM23 3UL</li> </ol>		
--	--	---	--	--

		6. Bridge Cottage Pharmacy, AL6 9EF 7. Byrons, HP1 1QQ 8. Cassiobury, WD17 3EA 9. Chemilab, WD25 0EL 10. Cheshunt Pharmacy, EN7 5DJ 11. Coopers Chemist, SG2 0DJ 12. Crown Pharmacy, AL3 7LW 13. Crown Pharmacy, WD7 9LP 14. Derek's Pharmacy, AL1 3ET 15. Elms Pharmacy, EN6 5DA 16. Greenfield Pharmacy, WD18 6NT 17. Grovehill Pharmacy, HP2 6BJ 18. HH Dickman Chemist, HP4 1AG 19. How Wood Pharmacy, AL2 2RA 20. Jackmans Pharmacy, SG6 2NH 21. JE Williamson Chemist, CM23 5EP 22. Johns and Kelynack Limited, AL8 6AB 23. Jupiter Chemist, HP2 5NX 24. Leavesden, WD5 0BT 25. Lloyds Pharmacy, CM23 3AG 26. Lloyds Pharmacy, CM23 4EG 27. Maltings Pharmacy Limited, AL1 3JB 28. Manor Pharmacy, AL4 8AA 29. Manor Pharmacy, AL5 1PU 30. Manor Pharmacy, AL5 2TE 31. Manor Pharmacy Elstree, WC6 3BY 32. Manor Pharmacy Radlett, WD7 7LB 33. Manor Pharmacy, SG6 3BX 34. Markyate Pharmacy, AL3 8PB 35. Metro Pharmacy, WD6 4EB 36. Morrisons Pharmacy, AL1 4SU 37. Morrisons Pharmacy, SG6 3TS		
--	--	--	--	--

		<p>38. Onestop, WD24 5EH  39. Parade Pharmacy, WD3 5RB  40. Pyramid Pharmacy, WD24 5BH  41. Quadrant Pharmacy, AL4 9RB  42. Questmoor Pharmacy, EN6 5AT  43. Riverside Pharmacy, WD3 1AR  44. Rooneys Pharmacy, HP23 5BN  45. Safedale Ltd, EN8 8NQ  46. Safedale Ltd, WD6 4EB  47. Salepick Ltd, EN6 4HT  48. Stearns Pharmacy, SG1 3EF  49. Swan Pharmacy, EN8 8NQ  50. Taylors Pharmacy, AL1 4JE  51. Tesco Pharmacy, EN6 2PB  52. Tesco Pharmacy, HP1 4JS  53. The Heath Pharmacy, WD23 1GE  54. Triangle Healthcare (UK) Ltd, WD23 3PP  55. Trinity Pharmacy, CM23 3AL  56. Tudorken Ltd Chemist, WD24 6PQ  57. Village Pharmacy, HP3 8QG  58. Village Pharmacy, SG12 8AQ  59. Wellswood Pharmacy, WD6 1PU  60. Woodhall Pharmacy, HP2 7QH  61. Woods, HP2 5SB</p>		
Email	Herts Community Pharmacy Contractor	<p>During the consultation period of this draft PNA, there has been a change in ownership of the following three pharmacies  Springfield Pharmacy  19 High Street  Harpenden  AL5 2RU  Springfield Pharmacy  31 Town Centre</p>	07/12/20 14	Changes noted including changes in opening times in Appendix C

		<p>Hatfield AL10 0JT</p> <p>Springfield Pharmacy 7 St Brelades Parade St Albans AL4 9RG</p> <p>These pharmacies are now owned by the Jade Pharmacy Group. The group has vast experience of operating community pharmacies, with 14 branches in the North West London area. The following changes are to be made to each branch: -</p> <p>Harpenden Increase in opening hours on Mon-Fri: 09:00 to 18:30 Sunday opening on market days (last Sunday of each month) Free prescription delivery service Free blood pressure and blood glucose testing Free Health checks</p> <p>Hatfield Increase in opening hours from Mon-Fri: 09:00 to 19:00 Free prescription delivery service Free blood pressure and blood glucose testing Free Health checks</p> <p>St Albans Increase in opening hours from Mon-Fri: 09:00 to 18:30 with no lunchtime closing Free prescription delivery service Free blood pressure and blood glucose testing Free Health checks We will also be providing all essential, enhanced and advanced</p>		
--	--	---	--	--

		services at these pharmacies. The Hatfield and St Albans branches are to be refitted over the next six months.		
Email	Senior Partner Much Hadham Health Centre	<p>I would like to make some comments on section 4.1 (a) page 10 regarding the Much Hadham and Hunsdon Wards;</p> <p>1. I am surprised to see that this ward (as in 2011) is designated as relatively deprived. I have worked here for 25yrs and Much Hadham is one of the most affluent villages in the UK but, I appreciate that, the village of Hunsdon is not necessarily so.</p> <p>2. I feel that there is adequate community pharmacy provision for this area, particularly when you see that there is a Sainsburys in Harlow, Essex (with in-house pharmacy) and Addisons pharmacy (next to Princess Alexandra Hospital and often open until midnight) both approximately 3 miles from the centre of Hunsdon. In addition, there is a community pharmacy in Stansted Abbots. Both Harlow and Stansted Abbots are easy to get to by both road and public transport. Indeed, patients from Bishop's Stortford often have to travel to Addisons pharmacy in the evenings because of their late opening.</p> <p>3. We run a dispensing service which is extremely well liked and valued by our patients, with regular medication collection times in Hunsdon village hall attended by an experienced dispenser.</p>	04/12/2014	<p>The Deprivation score for this MSOA has been checked.</p> <p>The rationale is that dispensing doctors do not provide all the essential services of NHS pharmaceutical services. Alternative pharmacy provision is considered to be a significant travelling distance for patients. This view has not changed since the previous PNA 2011.</p>
Email	Healthwatch Hertfordshire	<p>Q1. Yes</p> <p>Q2. The information included is helpful. Suggested additions and clarifications are detailed below.</p> <p>Q3. It would be useful to have a clearer and more prominent indication of the geographical coverage of enhanced and locally commissioned services. The spread of contractors is detailed clearly, but it's not clear (beyond the total number) where the gaps are in terms of additional services. For example, it would be useful to know where the 17 Healthy Living Pharmacies are located. Perhaps notable gaps could be highlighted in the main</p>		<p>A list of HLP is provided in section 5.1.3</p> <p>Herts CC mapping aim to produce more detailed mapping of PH services</p> <p>Questionnaire data is included in Appendix M</p> <p>CPs are required by NHS England to undertake patient</p>

		<p>report? It is quite hard to understand from looking at the appendix, which only lists contactors which offer additional services.</p> <p>Q4. It's not clear how patients' views are represented within this, in its current form. Could there be more emphasis on usage of pharmacies and patient satisfaction? Will the data from the questionnaires in the appendices be included in the final version? This consultation asks the public to comment on the PNA document, rather than their use and satisfaction with current provision.</p> <p>Q5. No</p> <p>Q6. Pharmacies are community hubs and valued by the people who use them for their convenience and ease of access, beyond the dispensing service offered. The model of pharmacy provision needs to understand this aspect.</p> <p>Q7. N/A</p> <p>Q8.</p> <ul style="list-style-type: none"> <li>• More examples of partnership working and evidence of innovative models from other areas.</li> <li>• The level of ambition for improvement, innovation and integration could be clarified. Where activity and plans are described it's not always clear if this is current practice, a planned development or aspiration.</li> <li>• The 'Future Developments' section could include more detail of the specific role/relevance for pharmacy of current integration programmes.</li> </ul> <p>Q9. Pharmacies are increasingly key to the delivery of primary care and opportunities need to be taken to be ambitious around the role of pharmacies in easing the pressure elsewhere in the system. Innovative models from other areas could be examined to look at how we can be more creative in Hertfordshire. Pharmacies are valued sources of support in the community and</p>	<p>satisfaction questionnaire on an annual basis. Pharmacy services are described within the different elements of the NHS contract. Noted that some pharmacies also provide non NHS services. Examples of services provided by CPs included in the PNA. Literature review of CP services include as Appendix R. Noted</p> <p>Noted where gaps in services are identified and where pharmacy services can fill these gaps this is summarised in the summary table 32.</p> <p>This is for commissioners to decide.</p>
--	--	---	---

		offer more than dispensing services. As a trusted first point of contact with the health system, there is a lot of potential for them to support the wider health agenda. This seems like an opportunity missed to promote a more innovative approach and exploiting the potential of pharmacies to be a key player in primary care. The relationship between pharmacies and the rest of the care system is crucial and ways for GPs and other professionals to work better with pharmacies should be pursued. For example, better signposting to pharmacies could ease the pressure on more intensive services around the point of hospital discharge, when confusion around changes to medication is a readmission risk. And could more signposting and promotion of pharmacy services reduce pressure on GP services?		
Email	Associate Director Commissioning Primary Care Projects ENHCCG	<ul style="list-style-type: none"> <li>• Make prominent the role community pharmacy could potentially play in improving dementia care</li> <li>• Reference NHS five year forward view</li> <li>• Reference ENHCCG draft primary care strategy</li> <li>• Where reference to the quality of local pharmacy services is made are there any metrics/intelligence reviewed to support this (other than patient survey).</li> </ul> <ul style="list-style-type: none"> <li>• 60,000 patient safety medn incidents Jan 2005 – June 2006: are there any more up-to-date figures? What % of these involved community pharmacy?</li> </ul> <ul style="list-style-type: none"> <li>• Bottom page 42 GP extended hours – there are also extended hours currently provided in some localities as part of winter pressure services (however these are seasonal not permanent)</li> <li>• Page 44 ENHCCG also has a GP Acute In Hours Visiting Service (AIVS)</li> </ul>		<p>Dementia section included in PNA in section 6.3.6 NHSE 5 year forward view &amp; ENHCCG primary care strategy included in the context section of the PNA. The annual contractual Patient survey is key evidence Up to date data included from The NHS National Reporting and Learning Service. Noted</p> <p>Noted Added to Section 5.1.1 of PNA. Flu: This is a commissioning/provider</p>



		<ul style="list-style-type: none"> <li>Appears none of the 100 hours pharmacies page 52/53 currently offer flu vac – would there be merit in terms of improving patient care to develop this?</li> </ul>		<p>decision. At least 3 x100 pharmacies provide flu vaccination service in 2014-15</p>
Email	DPH Public Health, Herts CC	<p>Consideration of the need for a pharmacy on the University of Herts (UoH) site to meet potential and particular needs of students.</p>		<p>The Campus Pharmacy on the UoH site is run as a private pharmacy and is commissioned by Herts County Council to provide the following public health services</p> <ul style="list-style-type: none"> <li>Stop smoking</li> <li>Sexual health services</li> <li>Alcohol IBA (pilot site)</li> </ul> <p>The pharmacy is also commissioned to provide seasonal flu vaccinations. The current non-NHS pharmacy opens from 10.00 – 14.00. (Pharmacies with an NHS contract are required to be fully compliant with the NHS Pharmaceutical services regulations and remain open for a minimum of 40 hours per week.)</p> <p>The meeting on 11.12.14 discussed the following:</p> <ol style="list-style-type: none"> <li>1. There have been three previous applications for an NHS pharmacy at this site to Herts PCT and also to NHS</li> </ol>

				<p>England. The applications have been declined and the applicant on each occasion has appealed to the NHS litigation authority (NHSLA).</p> <p>2. Each appeal results in a redetermination of the application by the NHS appeals authority. The appeals have on each occasion upheld the decision of the commissioning authority. ie the applications have been declined.</p> <p>3. There are 4 other NHS pharmacies accessible within 1 mile of the university including a 100 hour Asda pharmacy in Hatfield.</p> <p>4. A pharmacy sited within the university campus may present potential restricted access to the public.</p> <p>5. A new pharmacy provider was approved sited in High View, Hatfield that opened in January 2015. (see below)</p> <p>The draft PNA recognises that following the closure of a pharmacy at High View and also taking into account the needs of the population within</p>
--	--	--	--	--

			<p>this locality in Hatfield that when considered together this might suggest that this population may currently have marginally less than adequate provision of pharmaceutical services and may therefore benefit from a new pharmacy provider in the locality.</p> <p>However further to the meeting, NHS England has confirmed that an approved application for a pharmacy to be sited at High View Hatfield – less than 1 mile's walking distance from the University campus site at College Road opened in January 2015. It is anticipated that this would therefore meet apparent need for the population within this locality.</p>
--	--	--	---

Letter from Herts LPC received 5 .12.14,

**HERTFORDSHIRE LOCAL PHARMACEUTICAL COMMITTEE**

**Chair** Girish Mehta MRPharmS; Executive Officer Helen Musson

Unit 8 Weltech Centre,  
Ridgeway,  
Welwyn Garden City,  
Herts,  
AL7 2AA  
Tel: 01707 390095  
Fax: 01707 390124  
Email: [info@hertslpc.org.uk](mailto:info@hertslpc.org.uk)  
[www.hertslpc.org.uk](http://www.hertslpc.org.uk)

Pauline Walton  
Interim Assistant Director & Head of Pharmacy & Medicines Optimisation  
NHS East and North Herts CCG  
Charter House  
Parkway  
Welwyn Garden City  
Hertfordshire  
AL8 6JL  
**By email**  
5 December 2014

Dear Pauline,

**Hertfordshire Pharmaceutical Needs Assessment (PNA)**

We are writing on behalf of the Local Pharmaceutical Committee. We would like to express our serious concerns about the process that led to the development of the draft PNA consultation in 2014.

We appreciate that this has been a difficult time for you and your team as you have transitioned from the Commissioning Support Unit to the two Clinical Commissioning Groups in Hertfordshire. We also recognise that the transition from PCT to NHS England and Public Health functions has been challenging and that this is a new area for the newly formed Health and Wellbeing Board. We wish to work closely with the Health and Wellbeing Board to ensure that their priorities are supported and met by community pharmacy in Hertfordshire.

Since May 2014 the LPC has continually been requesting an update on the PNA process. There has been no meeting of the steering committee that includes the LPC. The LPC has been as supportive as possible within this process encouraging all contractors to respond to the pharmacy questionnaire including sending it hard copy to each pharmacy. The draft consultation document first came to the LPC (and the entire steering committee) on 19 September 2014 and then the consultation document was published on 7 October 2014. This is an unacceptably short timescale especially as the document runs to over 100 pages and the steering group members were not prepared for when the draft would be coming to them for comment. The LPC raised concerns about the incomplete nature of the document particularly in reference to the public health section but wanted to be pragmatic

and support the consultation in going forward. There was one update paper sent to the group in late August 2014. There was no opportunity for all members of the steering group to feed in and make the PNA a more robust document. We feel that this has led to a repeat of the previous PNA document from 2011 when there have been significant changes. The LPC is concerned that the lack of consultation and discussion with key stakeholders has led to a biased and challengeable document that does not address appropriately pharmaceutical need within Hertfordshire. We would like to request reassurance that the document will be fully updated following consultation from all key stakeholders and that the LPC will be involved in this process.

We would like to request reassurance that the document will be fully updated following consultation from all key stakeholders and that the LPC will be involved in this process.  
Yours sincerely,

Girish Mehta  
Chair Hertfordshire LPC

Helen Musson  
Executive Officer Hertfordshire LPC

Cc: Jim McManus, Director of Public Health, Hertfordshire County Council  
Joel Bonnet, Deputy Director Public Health, Hertfordshire County Council

Response to LPC Letter dated

Charter House  
Parkway  
Welwyn Garden City  
Hertfordshire  
AL8 6JL

pauline.walton@enhertscg.nhs.uk  
Direct Line: 01707 369460

26 January 2015

<http://www.enhertscg.nhs.uk>



**East and North Hertfordshire  
Clinical Commissioning Group**

Girish Mehta & Helen Musson  
Hertfordshire Local Pharmaceutical Committee  
Unit 8 Weltech Centre  
Ridgeway  
Welwyn Garden Centre  
AL7 2AA

Dear Girish & Helen

Hertfordshire Pharmaceutical Needs Assessment (PNA)

Thank you for your letter of 5 December 2014 expressing concern about the PNA development. As you know the PNA process, which locally began in April 2014, is defined by the regulations including the need to undertake a 60 day consultation which we have undertaken from 7<sup>th</sup> October 2014 until 7<sup>th</sup> December 2014.

Communications supporting the development of the PNA have been through a “virtual steering group” where stakeholders and steering group members have effectively contributed. Members of the virtual steering group including the LPC, HCC Public Health topic leads, Herts Healthwatch, Herts Valleys and East and North Herts Clinical Commissioning Groups, and NHS England area team and Public Health England have been invited to contribute and have been involved at stages throughout the PNA’s development and continue to be so.

We are grateful for the LPC’s comments to the formal consultation which together with those of all other stakeholders have been considered and taken into account, and further discussed at our PNA stakeholder meeting at County Hall on 11 December 2014. Thank you again for attending that meeting where we were also able to discuss your concerns more fully.

The engagement of the LPC and its constituent members is valued and it is recognised that community pharmacy can make a significant contribution to meet the health needs of the population of Hertfordshire, particularly as more healthcare is delivered with a primary care focus.

As you know we have arranged a final stakeholders' meeting on 27<sup>th</sup> January 2015, that you are attending which will allow us to see that all comments and agreed amendments have been incorporated into the final PNA.

Yours sincerely

Pauline Walton  
Assistant Director & Head of Pharmacy & Medicines Optimisation (Interim)  
East & North Herts CCG

CC Jim McManus Director of Public Health, Herts County Council  
Dr Joel Bonnet Deputy Director of Public Health, Herts county Council.

## **Appendix P: Hertfordshire LPC audits and examples of local and national services**



## **Hertfordshire LPC Audits and examples of local and national services**

The following links provide examples of local Herts LPC audits and other national examples of services that may be commissioned from Community Pharmacy Contractors.

### **COPD**

<http://www.hertslpc.org.uk/wp-content/uploads/sites/66/2013/10/COPD-Baseline-Audit-Report-2013-14-Pharmacy-and-Patient.pdf>

[http://www.communitypharmacyfuture.org.uk/pages/copd\\_229724.cfm](http://www.communitypharmacyfuture.org.uk/pages/copd_229724.cfm)

### **Diabetes**

<https://www.diabetes.org.uk/upload/Professionals/Publications/Winter%202012/MedicineDigest-winter2012.pdf>

### **Seasonal Flu Vaccination & Emergency Medicines Supplies**

<http://psnc.org.uk/services-commissioning/locally-commissioned-services/winter/>

### **Minor Ailments Service**

<http://www.pharmacyresearchuk.org/waterway/wp-content/uploads/2014/01/MINA-Study-Final-Report.pdf>

[http://www.rpharms.com/pressreleases/pr\\_show.asp?id=2342](http://www.rpharms.com/pressreleases/pr_show.asp?id=2342)

### **Self Care**

<http://psnc.org.uk/our-news/lpc-news-nel-lpc-selfcare-pharmacy-conference/>

### **NHS 111 –signposting to community pharmacy.**

<http://www.england.nhs.uk/wp-content/uploads/2014/11/comm-pharm-better-quality-resilient-urgent-care.pdf>

### **Supporting carers**

<http://psnc.org.uk/our-news/pharmacies-have-identified-over-100-carers-in-first-two-months-of-pilot-project/>

### **Community Pharmacy working with GPs to improve patient care.**

<http://www.rpharms.com/public-affairs-pdfs/RPSRCGPjointstatement.pdf>

The contribution of community pharmacy to improving the public's health summary report of the literature review 1990-2007

[http://eprints.nottingham.ac.uk/1576/1/The\\_contribution\\_of\\_community\\_pharmacy\\_to\\_improving\\_the\\_public%27s\\_health\\_Evidence\\_Base\\_Report\\_7.pdf](http://eprints.nottingham.ac.uk/1576/1/The_contribution_of_community_pharmacy_to_improving_the_public%27s_health_Evidence_Base_Report_7.pdf)

# Management of patients with hypertension:

general practice and community pharmacy working together

Community pharmacy is a highly skilled resource that is untapped. As the dispensing process is further mechanised and drug costs squeezed, pharmacists could be performing more complex tasks than currently by contributing to clinical care and health improvement. This could enable GPs to change their case mix, allowing primary care to achieve more, as set out in the recent joint statement from the Royal College of General Practitioners (RCGP) and the Royal Pharmaceutical Society (RPS).<sup>1</sup> In Scotland, the Chronic Medication Service is a good example and will, ultimately, encompass prescribing. From 2015 all schools of pharmacy will have prescribing competencies embedded in their curricula. In England, the Medicines Use Review (MUR) and the New Medicine Service (NMS) represent a first step in the process.

However, the NHS is limited by capacity and cost. It is seeking to transfer work from expensive environments, like hospitals, to more cost-effective environments, like general practice. At Woolpit Health Centre (Richard West's practice), the consultation rate per patient/year has increased from 5.6 to over 6, and average time per patient has exceeded 11 minutes during the last 5 years.

Pharmacists are trained in the use of medicines and to reduce risk, and are effective at ensuring best practice is implemented. A shift to risk management needs to go alongside taking on more clinical responsibility for the care of patients.

General practice and community pharmacy could work together on the management of the chronic disease with the greatest prevalence in the UK: hypertension. The British Hypertension Society says that 32% of men and 29% of women are affected.<sup>2</sup> At Woolpit Health Centre 2400 patients, out of 14 000, have the condition. Accepting the argument in Wald and colleagues' work,<sup>3,4</sup> that there is a case for reducing the blood pressure of the entire population aged >50/55 years, this is a key area of work for prevention in which workload will increase. In addition, Barbara Starfield<sup>5</sup> argued that, although this is an important area of work, costly medical skills are being wasted on hypertension and lipid management. The NHS Health Check approach is symptomatic of this.

Clear guidance is available from

---

“... pharmacists could be performing more complex tasks than currently by contributing to clinical care and health improvement. This could enable GPs to change their case mix, allowing primary care to achieve more ...”

---

the National Institute for Health and Care Excellence (NICE) for managing hypertension.<sup>6</sup> The Quality and Outcomes Framework (QOF) requires that patients get:

- their blood pressure measured every 9 months;
- advice about diet and exercise;
- weight management;
- their cardiovascular disease (CVD) risk assessed, as appropriate;
- a review/monitoring of the drug being taken; and
- discussion about adherence and side-effects.

All of the tasks are within the competencies of a pharmacist.

It would be sensible to divide patients into two groups:

1. those who only have hypertension and are controlled on three drugs or fewer; and
2. the remainder.

Our intention is to distinguish between those patients not taking medication as recommended, and those with physiologically complex needs.

Community pharmacy could be asked to manage the first group. After diagnosis or stabilisation in general practice, the pharmacist would be asked to monitor

the patient and carry out all the necessary investigations. If the patient's condition changes they should be referred back to the practice. The patient's hypertensive therapy should then be maximised along an agreed pathway. If the patient at any time develops a secondary condition, or any complications, then the practice would take back responsibility.

There are a number of obstacles to overcome, notably the lack of an appropriate communication system between pharmacy and general practice. Clear protocols need to be adopted to determine which professional would be responsible for the patient at the key stages of the pathway, like the current shared-care agreements between hospital consultants and GPs for certain drugs.

A cultural change would also be required. There is no doubt that where clinicians know each other and communicate well, the patient benefits. Most surgeries refer to a limited number of hospitals, if they believe the patient requires their particular expertise. The same would need to happen with general practice and community pharmacy. The pharmacy would need to take long-term responsibility for the patients it is monitoring, requiring some form of list system. This will mean a change in the risk profile for pharmacists, including appropriate indemnity insurance.

There will be a cost associated with this. Contractors will need to be paid at a premium in the first few years, for establishment costs and to encourage pharmacies to take

---

“General practice and community pharmacy could work together on the management of the chronic disease with the greatest prevalence in the UK: hypertension.”

---

“There are a number of obstacles to overcome, notably the lack of an appropriate communication system between pharmacy and general practice.”

on the work. Surgeries currently receive some money for managing patients via the QOF. However, changing where patients are managed will not reduce the costs or workload in general practice, because work will be transferred from secondary care to replace them. It will create capacity, which is just as important. The transfer of money needs to come from secondary care.

The other major challenge is finding the time for the pharmacist to do this work. Currently the pharmacist's work can be divided into four areas:

1. dispensing medicines;
2. management of the business;
3. provision of pharmacy services, some pre-booked; and
4. advice to patients.

This work would mean that the pharmacist would not be as available to patients who walk in off the street, so different pharmacies may have to specialise in different services. It seems clear that pharmacists need to delegate more of the work of dispensing either to a pharmacy technician, or to automated technology, in order to free up time in line with the thinking in the Responsible Pharmacist Regulations. [These regulations came into force in October 2009, creating a legal duty for the pharmacist to ensure the safe and effective running of the pharmacy at all times.]

The community pharmacy's contractual framework needs to encourage automation of the dispensing process. There needs to be a robust mechanism in place to ensure that contractors get paid when they take on extra work, allowing the pharmacy to take the risk and general practice to release the work, knowing that they can maintain income by taking on work from secondary care. Over the past 3 years work has been transferred, but practice incomes have fallen while hospital budgets have increased. This will cause resistance to any change as everyone tries to protect their income.

Good communication between GP and

pharmacy is essential, ideally by sharing of the patient record. Despite the recent announcements about the NHS going paperless by 2017, a paper-based system (like that for maternity care) could be a good short-term solution, backed up by letters. In addition:

1. a clear and simple pathway should be developed for all involved to follow;
2. there should be an acceptance that one practice may choose to work with one pharmacy and vice versa, with the pharmacist even performing the work in the GP practice; and
3. a pilot should be undertaken that would be subject to full academic evaluation. This should not hamper work that is obviously viable where professionals are prepared to cooperate. The NHS cannot afford to wait for another decade to see progress across primary care.

The NHS needs to continue to evolve if it is to be able to cope with the changing expectations of the people who use it.

**Richard West,**  
Partner, Woolpit Health Centre, Suffolk, Chairman,  
Dispensing Doctors' Association.

**Matthew Isom,**  
Chief Executive, Dispensing Doctors' Association.

**Provenance**  
Freely submitted; not externally peer reviewed.

DOI: 10.3399/bjgp14X681553

#### ADDRESS FOR CORRESPONDENCE

**Matthew Isom**  
Dispensing Doctors' Association, Low Hagg Farm,  
Starfitts Lane, Kirkbymoorside, YO62 7JF, UK.  
E-mail: [matthew.isom@dispensingdoctor.org](mailto:matthew.isom@dispensingdoctor.org)

#### REFERENCES

1. Royal Pharmaceutical Society and Royal College of General Practitioners. Joint statement. Breaking down the barriers – how community pharmacists and GPs can work together to improve patient care. <http://www.rphams.com/public-affairs-pdfs/RPSRCGPjointstatement.pdf> (accessed 6 Aug 2014).
2. Joint Health Surveys Unit. Health survey for England 2003. Volume 2 risk factors for cardiovascular disease. London: The Stationery Office, 2004.
3. Wald NJ, Law MR. A strategy to reduce cardiovascular disease by more than 80%. *BMJ* 2003; **326(7404)**: 1419.
4. Wald N, Misselbrook D (eds). The future of prevention in cardiovascular disease. London: Royal Society of Medicine Press, 2011.
5. Starfield B, Hyde J, Gervas J, Heath I. The concept of prevention: a good idea gone astray? *J Epidemiol Community Health* 2008; **62(7)**: 580–583.
6. National Institute for Health and Care Excellence. Hypertension: Clinical management of primary hypertension in adults. CG127. <http://www.nice.org.uk/guidance/CG127/chapter/Introduction> (accessed 4 Aug 2014).

**Appendix Q**  
**List of community pharmacies providing the**  
**seasonal flu vaccination service 2014-15**

F Code	Pharmacy	Address	Address 1	Town	County	Post Code
FHL52	Abbots Langley Pharmacy	78 High Street		Abbots Langley	Hertfordshire	WD5 0AW
FD714	Abc Pharmacy	Vancouver Road		Turnford	Hertfordshire	EN10 6FD
FQF86	Ashwell Pharmacy	Unit 2	22 High Street	Ashwell	Hertfordshire	SG7 5NW
FDG33	Bedwell Pharmacy	113 Bedwell Crescent		Stevenage	Hertfordshire	SG1 1NA
FY170	Bell Chemist	21B Bancroft		Hitchin	Hertfordshire	SG5 1JW
FA821	Boots	9 St Peters Street		St Albans	Hertfordshire	AL1 3DH
FJL44	Boots	47 Town Centre		Hatfield	Hertfordshire	AL10 0LD
FCQ86	Boots	23-25 High Street		Harpenden	Hertfordshire	AL5 2RU
FJJ76	Boots	31 The Howard Centre		Welwyn Garden City	Hertfordshire	AL8 6HA
FRV59	Boots	16-18 Potter Street		Bishop's Stortford	Hertfordshire	CM23 3UL
FRW21	Boots	Brookfield Centre	Halfhide Lane	Cheshunt	Hertfordshire	EN8 0NN
FRJ54	Boots	Waltham Cross Shopping Pavillion		Waltham Cross	Hertfordshire	EN8 7BZ
FG698	Boots	149 Marlowes		Hemel Hempstead	Hertfordshire	HP1 1BB
FPJ31	Boots	192 High Street		Berkhamsted	Hertfordshire	HP4 3AP
FNX42	Boots	43-45 Queensway	125 Uxbridge Road	Stevenage	Hertfordshire	SG1 1DN
FTK88	Boots	Unit 1C	Roaring Meg Retail Park	Stevenage	Hertfordshire	SG1 1XN
FK502	Boots	17 Bircherley Green		Hertford	Hertfordshire	SG14 1BN
FG165	Boots	7 High Street		Hitchin	Hertfordshire	SG5 1BH
FEY31	Boots	6-10 Commerce Way		Letchworth	Hertfordshire	SG6 3EJ
FJF71	Boots	38 High Street		Royston	Hertfordshire	SG8 9AG
FE997	Boots	147 Harlequin Centre	High Street	Watford	Hertfordshire	WD17 2TR
FTV61	BRIDGE COTTAGE PHARMACY	Bridge Cottage Surgery	41 High Street	Welwyn	Hertfordshire	AL6 9EF
#N/A	Campus Pharmacy	University of Hertfordsh	College Lane Campus	Hatfield	Hertfordshire	AL10 9AB
FDD60	Cassiobury Pharmacy	53 Langley Way	Cassiobury	Watford	Hertfordshire	WD17 3EA
FEG20	Chemilab Pharmacy Ltd	103 North Approach	North Orbital Road, Garston	Watford	Hertfordshire	WD25 0EL
FT020	Cheshunt Pharmacy	21 Cromwell Avenue		Cheshunt	Hertfordshire	EN7 5DJ
FV334	Codicote Pharmacy	123 High Street		Codicott	Hertfordshire	SG4 8UB
FPC23	Croft Chemist	Croft Chemist	25 High Road	Wormley	Hertfordshire	EN10 6HT
FVF22	Delite Chemists	4 Money Hill Parade	Uxbridge Road	Rickmansworth	Hertfordshire	WD3 7BQ
FNJ92	H H Dickman and Son	224 High Street		Berkhamsted	Hertfordshire	HP4 1BB
FJD61	Imed Pharmacy	12 Hallows Crescent	Hayling Road	South Oxhey	Hertfordshire	WD19 7NT
FA883	Jackmans Pharmacy	10 Ivel Court	Jackmans Estate	Letchworth	Hertfordshire	SG6 2NH
FXM40	Jhoots Pharmacy	3 Lloyds Court	Highfield Park	St Albans	Hertfordshire	AL4 0AZ
FQM19	Jhoots Pharmacy	Unit 4 Whitehorse Lane	Great Ashby	Stevenage	Hertfordshire	SG1 6NH
FKT89	Johns and Kelynack Ltd	Waitrose Store	Bridge Road	Welwyn Garden City	Hertfordshire	AL8 6AB
FL091	Kean Pharmacy	57-59 Dellsome Lane		Welham Green	Hertfordshire	AL9 7DY
FJR31	Leavesden Pharmacy	14 Katherine Place	College Road	Abbots Langley	Hertfordshire	WD5 0BT
FC400	Lex Pharmacy	Unit 2 Stockwell Lodge Medical Village	Rosedale Way	Cheshunt	Hertfordshire	EN7 6QQ
FC832	Lister Chemists	31-33 High Road		Bushey Heath	Hertfordshire	WD23 1EE
FAA47	Lloyds Pharmacy	84 Haldens		Welwyn Garden City	Hertfordshire	AL7 1DD
FYM08	Lloyds Pharmacy	35 South Street		Bishop's Stortford	Hertfordshire	CM23 3AG
FXN52	Lloyds Pharmacy	Thorley Neighbourhood		Bishop's Stortford	Hertfordshire	CM23 4EG
FKE07	Lloyds Pharmacy	1-4 Limes Court		Hoddesdon	Hertfordshire	EN11 8EP

F Code	Pharmacy	Address	Address 1	Town	County	Post Code
FFV36	Lloyds Pharmacy	4-6 Fawkon Walk		Hoddesdon	Hertfordshire	EN11 8TJ
FEX42	Lloyds Pharmacy	16 The Broadway	Mutton Lane	Potters Bar	Hertfordshire	EN6 2HT
FJY68	Lloyds Pharmacy	38 The Queens Square	Adeyfield	Hemel Hempstead	Hertfordshire	HP2 4ER
FL602	Lloyds Pharmacy	Everest House Surgery	Everest Way	Hemel Hempstead	Hertfordshire	HP2 4HY
FLH81	Lloyds Pharmacy	66 High St		Tring	Hertfordshire	HP23 4AG
FGP13	Lloyds Pharmacy	20 Chapel Street		Tring	Hertfordshire	HP23 6BL
FHE66	Lloyds Pharmacy	Unit 1 J Sainsbury Superstore	Magpie Crescent, The Poplars	Stevenage	Hertfordshire	SG2 9RZ
FY639	Lloyds Pharmacy	133 London Road		Knebworth	Hertfordshire	SG3 6EX
FC206	Lloyds Pharmacy	148 London Road		Knebworth	Hertfordshire	SG3 6EY
FGQ55	Lloyds Pharmacy	41 Bancroft		Hitchin	Hertfordshire	SG5 1LA
FJH92	Lloyds Pharmacy	67 Norton Way		Letchworth	Hertfordshire	SG6 1BH
FKH38	Lloyds Pharmacy	Astonia House	High Street	Baldock	Hertfordshire	SG7 6BP
FJF71	Lloyds Pharmacy	38 High Street		Royston	Hertfordshire	SG8 9AG
FN613	Lloyds Pharmacy	188 New Road		Croxley Green	Hertfordshire	WD3 3HD
FND95	Manor Pharmacy	2 High Street		Wheathampstead	Hertfordshire	AL4 8AA
FKT16	Manor Pharmacy	42-44 The Broadway		Letchworth	Hertfordshire	SG6 3BX
FL071	Manor Pharmacy	Corner Shop B	High Street	Elstree	Hertfordshire	WD6 3BY
FXJ42	Manor Pharmacy	363 Watling Street		Radlett	Hertfordshire	WD7 7LB
FD192	Morrison Pharmacy	244 Hatfield Road		St Albans	Hertfordshire	AL1 4SU
FMT82	Morrisons Pharmacy	Morrisons Supermarket	Broadway	Letchworth	Hertfordshire	SG6 3TS
FH780	Nash Chemist	54 Long Chaulden		Hemel Hempstead	Hertfordshire	HP1 2HX
FY022	Normandy Chemist	52 Waverley Road		St Albans	Hertfordshire	AL3 5PE
FAJ78	Parade Pharmacy	18 Main Parade		Chorleywood	Hertfordshire	WD3 5RB
FGT76	Pyramid Pharmacy	85/89 Shenley Road		Borehamwood	Hertfordshire	WD6 1AG
FJ291	Quadrant Pharmacy	17 The Quadrant	Marshalswick Lane	St Albans	Hertfordshire	AL4 9RB
FJ603	Riverside Pharmacy	135 High Street		Rickmansworth	Hertfordshire	WD3 1AR
FQ251	Safedale Ltd	6 Clayton Parade	Turners Hill	Cheshunt	Hertfordshire	EN8 8NQ
FD707	Safedale Ltd	11-13 Leeming Road		Borehamwood	Hertfordshire	WD6 4EB
FJ874	St Albans Pharmacy	197 Cell Barnes Lane		St Albans	Hertfordshire	AL1 5PX
FTG86	Stevenage Pharmacy	12A Emperors Gate		Stevenage	Hertfordshire	SG2 7QX
FNX42	Superdrug Stores Plc	43-45 Queensway	125 Uxbridge Road	Stevenage	Hertfordshire	SG1 1DN
FWX89	Superdrug Stores Plc	40 Eastcheap		Letchworth	Hertfordshire	SG6 3DA
FKX56	SuperDrug Stores Plc	22-24 The Parade	High Street	Watford	Hertfordshire	WD17 1AA
FMK65	Taylor's Pharmacy	67 Hatfield Road		St Albans	Hertfordshire	AL1 4JE
FGM13	Tesco In-Store Pharmacy	Jarman Way		Hemel Hempstead	Hertfordshire	HP2 4JS
FL933	Tesco Pharmacy	Old North Road		Royston	Hertfordshire	SG8 5UA
FKE08	Tesco Superstore	Shenley Road		Borehamwood	Hertfordshire	WD6 1JG
FMF53	The Co-Operative Pharmacy	14 Maidenhead Street		Hertford	Hertfordshire	SG14 1DR
FMR14	The Heath Pharmacy	104 High Road		Bushey Heath	Hertfordshire	WD23 3GE
FD876	Triangle Healthcare Pharmacy	29 Harcourt Road		Bushey	Hertfordshire	WD23 3PP
FL884	Trinity Pharmacy	87 South Street		Bishop's Stortford	Hertfordshire	CM23 3AL
FVX66	Warecross Pharmacy	40 Christian Close		Hoddesdon	Hertfordshire	EN11 9FF
FD297	Your Local Boots Pharmacy	31 Cole Green Lane		Welwyn Garden City	Hertfordshire	AL7 3PP
FVT85	Your Local Boots Pharmacy	694 Goffs Lane		Goffs Oak	Hertfordshire	EN7 5ET
FAN45	Your Local Boots Pharmacy	120 Queen Street		Hitchin	Hertfordshire	SG4 9TH
FGD16	Your Local Boots Pharmacy	Burns Road		Royston	Hertfordshire	SG8 5PT